17.2
Photomontages

Disclaimer
a. © National Transport Authority (NTA) 2021. This drawing is confidential and the copyright in it is owned by NTA. This drawing must not be either loaned,copied or otherwise reproduced in whole or in part or used for any purpose without the prior permission of NTA.
b. This drawing is to be used for the design element identified in the titlebox.Other information shown is to be considered indicative only.The drawing is to be read in conjunction with all other relevant design drawings.
c. O.S. data used for plans are printed under © Ordnance Survey Ireland Government of Ireland. All rights reserved. Licence Number 2021/OSi_NMA_180 National Transport Authority. All elevations are in metres and relate to OSi Geoid Model (OSGM15) Malin Head. All Co-ordinates are in Irish Transverse Mercator Grid (ITM) as defined by OSi active local GPS station.
d. Information concerning the position of apparatus shown on this drawing is based on drawings supplied by the utility owners and/or the utility works contractor, whilst every care has been taken in the preparation of this drawing, positions should be taken as approximate and are intended for general guidance only and no representation is made by the NTA as to the accuracy, completeness, sufficiency or otherwise of this drawing and the position of the apparatus. The information contained herein does not purport to be comprehensive or final as the apparatus is subject to being altered and/or superceded. Recipients should not rely on this information. Any liabilities are hereby expressly disclaimed.
e. The information contained herein has been provided by the NTA but does not purport to be comprehensive or final. Recipients should not rely on the information. Neither the NTA nor any of its directors, officers, employees, agents, stakeholders or advisers make any representation or warranty as to, or accept any liability or responsibility in relation to, the adequacy, accuracy, reasonableness or completeness of the information provided as part of this document or any matter on which the information is based (including but not limited to loss or damage arising as a result of reliance by recipients on the information or any part of it. Any liabilities are hereby expressly disclaimed.

Project Ireland 2040
Building Ireland's Future

Rev	Date	Drn	Chk'd	App'd	Description
M01	23/03/23	MS	AD	CA	ISSUE FOR PHASE 4 : PLANNING

Client: NTA Údarás Náisiúnta Iompair National Transport Authority
Consultant: 3D DESIGN BUREAU

Date	Scale @ A3	Drawn	Checked	Approved
23/03/2023	NTS	3DDB	AD	CA

Project Code: BCIDE
Originator Code:
QMS Code:

Project Title: Tallaght / Clondalkin to City Centre Core Bus Corridor Scheme (Tallaght to City Centre Section)

Drawing Title: Figure 17.2.0.1 View Location Summary Map

Drawing File Reference: BCIDA-ACM-ENV_LA-0008_XX_00-DR-LL-000
Sheet Number: 1 of 84
Status: A
Rev: M01

Disclaimer
a. © National Transport Authority (NTA) 2021. This drawing is confidential and the copyright in it is owned by NTA. This drawing must not be either loaned,copied or otherwise reproduced in whole or in part or used for any purpose without the prior permission of NTA.
b. This drawing is to be used for the design element identified in the titlebox.Other information shown is to be considered indicative only.The drawing is to be read in conjunction with all other relevant design drawings.
c. O.S. data used for plans are printed under © Ordnance Survey Ireland Government of Ireland. All rights reserved. Licence Number 2021/OSi_NMA_180 National Transport Authority. All elevations are in metres and relate to OSi Geoid Model (OSGM15) Malin Head. All Co-ordinates are in Irish Transverse Mercator Grid (ITM) as defined by OSi active local GPS station.
d. Information concerning the position of apparatus shown on this drawing is based on drawings supplied by the utility owners and/or the utility works contractor, whilst every care has been taken in the preparation of this drawing, positions should be taken as approximate and are intended for general guidance only and no representation is made by the NTA as to the accuracy, completeness, sufficiency or otherwise of this drawing and the position of the apparatus. The information contained herein does not purport to be comprehensive or final as the apparatus is subject to being altered and/or superceded. Recipients should not rely on this information. Any liabilities are hereby expressly disclaimed.
e. The information contained herein has been provided by the NTA but does not purport to be comprehensive or final. Recipients should not rely on the information. Neither the NTA nor any of its directors, officers, employees, agents, stakeholders or advisers make any representation or warranty as to, or accept any liability or responsibility in relation to, the adequacy, accuracy, reasonableness or completeness of the information provided as part of this document or any matter on which the information is based (including but not limited to loss or damage arising as a result of reliance by recipients on the information or any part of it. Any liabilities are hereby expressly disclaimed.

Project Ireland 2040
Building Ireland's Future

Rev	Date	Drn	Chk'd	App'd	Description
M01	23/03/23	MS	AD	CA	ISSUE FOR PHASE 4 : PLANNING

Client: NTA — Údarás Náisiúnta Iompair / National Transport Authority
Consultant: 3D DESIGN BUREAU

Date	Scale @ A3	Drawn	Checked	Approved
23/03/2023	NTS	3DDB	AD	CA

Project Code:	Originator Code:	QMS Code:
BCIDE		

Project Title: Tallaght / Clondalkin to City Centre Core Bus Corridor Scheme
(Tallaght to City Centre Section)

Drawing Title: Figure 17.2.0.2
View Location Short Range Map 1

Drawing File Reference:	Sheet Number	Status	Rev
BCIDA-ACM-ENV_LA-0008_XX_00-DR-LL-000	2 of 84	A	M01

Disclaimer
a. © National Transport Authority (NTA) 2021. This drawing is confidential and the copyright in it is owned by NTA. This drawing must not be either loaned,copied or otherwise reproduced in whole or in part or used for any purpose without the prior permission of NTA.
b. This drawing is to be used for the design element identified in the titlebox.Other information shown is to be considered indicative only.The drawing is to be read in conjunction with all other relevant design drawings.
c. O.S. data used for plans are printed under © Ordnance Survey Ireland Government of Ireland. All rights reserved. Licence Number 2021/OSi_NMA_180 National Transport Authority. All elevations are in metres and relate to OSi Geoid Model (OSGM15) Malin Head. All Co-ordinates are in Irish Transverse Mercator Grid (ITM) as defined by OSi active local GPS station.
d. Information concerning the position of apparatus shown on this drawing is based on drawings supplied by the utility owners and/or the utility works contractor, whilst every care has been taken in the preparation of this drawing, positions should be taken as approximate and are intended for general guidance only and no representation is made by the NTA as to the accuracy, completeness, sufficiency or otherwise of this drawing and the position of the apparatus. The information contained herein does not purport to be comprehensive or final as the apparatus is subject to being altered and/or superceded. Recipients should not rely on this information. Any liabilities are hereby expressly disclaimed.
e. The information contained herein has been provided by the NTA but does not purport to be comprehensive or final. Recipients should not rely on the information. Neither the NTA nor any of its directors, officers, employees, agents, stakeholders or advisers make any representation or warranty as to, or accept any liability or responsibility in relation to, the adequacy, accuracy, reasonableness or completeness of the information provided as part of this document or any matter on which the information is based (including but not limited to loss or damage arising as a result of reliance by recipients on the information or any part of it. Any liabilities are hereby expressly disclaimed.

Project Ireland 2040
Building Ireland's Future

Rev	Date	Drn	Chk'd	App'd	Description
M01	23/03/23	MS	AD	CA	ISSUE FOR PHASE 4 : PLANNING

Client: NTA Údarás Náisiúnta Iompair National Transport Authority
Consultant: 3D DESIGN BUREAU

Date	Scale @ A3	Drawn	Checked	Approved
23/03/2023	NTS	3DDB	AD	CA

Project Code: BCIDE
Originator Code:
QMS Code:

Project Title: Tallaght / Clondalkin to City Centre Core Bus Corridor Scheme (Tallaght to City Centre Section)

Drawing Title: Figure 17.2.0.3 View Location Short Range Map 2

Drawing File Reference: BCIDA-ACM-ENV_LA-0008_XX_00-DR-LL-000
Sheet Number: 3 of 84
Status: A
Rev: M01

Disclaimer
a. © National Transport Authority (NTA) 2021. This drawing is confidential and the copyright in it is owned by NTA. This drawing must not be either loaned,copied or otherwise reproduced in whole or in part or used for any purpose without the prior permission of NTA.
b. This drawing is to be used for the design element identified in the titlebox.Other information shown is to be considered indicative only.The drawing is to be read in conjunction with all other relevant design drawings.
c. O.S. data used for plans are printed under © Ordnance Survey Ireland Government of Ireland. All rights reserved. Licence Number 2021/OSi_NMA_180 National Transport Authority. All elevations are in metres and relate to OSi Geoid Model (OSGM15) Malin Head. All Co-ordinates are in Irish Transverse Mercator Grid (ITM) as defined by OSi active local GPS station.
d. Information concerning the position of apparatus shown on this drawing is based on drawings supplied by the utility owners and/or the utility works contractor, whilst every care has been taken in the preparation of this drawing, positions should be taken as approximate and are intended for general guidance only and no representation is made by the NTA as to the accuracy, completeness, sufficiency or otherwise of this drawing and the position of the apparatus. The information contained herein does not purport to be comprehensive or final as the apparatus is subject to being altered and/or superceded. Recipients should not rely on this information. Any liabilities are hereby expressly disclaimed.
e. The information contained herein has been provided by the NTA but does not purport to be comprehensive or final. Recipients should not rely on the information. Neither the NTA nor any of its directors, officers, employees, agents, stakeholders or advisers make any representation or warranty as to, or accept any liability or responsibility in relation to, the adequacy, accuracy, reasonableness or completeness of the information provided as part of this document or any matter on which the information is based (including but not limited to loss or damage arising as a result of reliance by recipients on the information or any part of it. Any liabilities are hereby expressly disclaimed.

Project Ireland 2040
Building Ireland's Future

Rev	Date	Drn	Chk'd	App'd	Description
M01	23/03/23	MS	AD	CA	ISSUE FOR PHASE 4 : PLANNING

Client: NTA — Údarás Náisiúnta Iompair, National Transport Authority
Consultant: 3D DESIGN BUREAU

Date	Scale @ A3	Drawn	Checked	Approved
23/03/2023	NTS	3DDB	AD	CA

Project Code: BCIDE
Originator Code:
QMS Code:

Project Title: Tallaght / Clondalkin to City Centre Core Bus Corridor Scheme (Tallaght to City Centre Section)

Drawing Title: Figure 17.2.0.4 View Location Short Range Map 3

Drawing File Reference: BCIDA-ACM-ENV_LA-0008_XX_00-DR-LL-000
Sheet Number: 4 of 84
Status: A
Rev: M01

Disclaimer
a. © National Transport Authority (NTA) 2021. This drawing is confidential and the copyright in it is owned by NTA. This drawing must not be either loaned,copied or otherwise reproduced in whole or in part or used for any purpose without the prior permission of NTA.
b. This drawing is to be used for the design element identified in the titlebox.Other information shown is to be considered indicative only.The drawing is to be read in conjunction with all other relevant design drawings.
c. O.S. data used for plans are printed under © Ordnance Survey Ireland Government of Ireland. All rights reserved. Licence Number 2021/OSi_NMA_180 National Transport Authority. All elevations are in metres and relate to OSi Geoid Model (OSGM15) Malin Head. All Co-ordinates are in Irish Transverse Mercator Grid (ITM) as defined by OSi active local GPS station.
d. Information concerning the position of apparatus shown on this drawing is based on drawings supplied by the utility owners and/or the utility works contractor, whilst every care has been taken in the preparation of this drawing, positions should be taken as approximate and are intended for general guidance only and no representation is made by the NTA as to the accuracy, completeness, sufficiency or otherwise of this drawing and the position of the apparatus. The information contained herein does not purport to be comprehensive or final as the apparatus is subject to being altered and/or superceded. Recipients should not rely on this information. Any liabilities are hereby expressly disclaimed.
e. The information contained herein has been provided by the NTA but does not purport to be comprehensive or final. Recipients should not rely on the information. Neither the NTA nor any of its directors, officers, employees, agents, stakeholders or advisers make any representation or warranty as to, or accept any liability or responsibility in relation to, the adequacy, accuracy, reasonableness or completeness of the information provided as part of this document or any matter on which the information is based (including but not limited to loss or damage arising as a result of reliance by recipients on the information or any part of it. Any liabilities are hereby expressly disclaimed.

Project Ireland 2040
Building Ireland's Future

Rev	Date	Drn	Chk'd	App'd	Description
M01	23/03/23	MS	AD	CA	ISSUE FOR PHASE 4 : PLANNING

Client: NTA Údarás Náisiúnta Iompair National Transport Authority
Consultant: 3D DESIGN BUREAU

Date	Scale @ A3	Drawn	Checked	Approved
23/03/2023	NTS	3DDB	AD	CA

Project Code: BCIDE
Originator Code:
QMS Code:

Project Title: Tallaght / Clondalkin to City Centre Core Bus Corridor Scheme (Tallaght to City Centre Section)
Drawing Title: Figure 17.2.0.5 View Location Short Range Map 4

Drawing File Reference: BCIDA-ACM-ENV_LA-0008_XX_00-DR-LL-000
Sheet Number: 5 of 84
Status: A
Rev: M01

Disclaimer
a. © National Transport Authority (NTA) 2021. This drawing is confidential and the copyright in it is owned by NTA. This drawing must not be either loaned,copied or otherwise reproduced in whole or in part or used for any purpose without the prior permission of NTA.
b. This drawing is to be used for the design element identified in the titlebox.Other information shown is to be considered indicative only.The drawing is to be read in conjunction with all other relevant design drawings.
c. O.S. data used for plans are printed under © Ordnance Survey Ireland Government of Ireland. All rights reserved. Licence Number 2021/OSi_NMA_180 National Transport Authority. All elevations are in metres and relate to OSi Geoid Model (OSGM15) Malin Head. All Co-ordinates are in Irish Transverse Mercator Grid (ITM) as defined by OSi active local GPS station.
d. Information concerning the position of apparatus shown on this drawing is based on drawings supplied by the utility owners and/or the utility works contractor, whilst every care has been taken in the preparation of this drawing, positions should be taken as approximate and are intended for general guidance only and no representation is made by the NTA as to the accuracy, completeness, sufficiency or otherwise of this drawing and the position of the apparatus. The information contained herein does not purport to be comprehensive or final as the apparatus is subject to being altered and/or superceded. Recipients should not rely on this information. Any liabilities are hereby expressly disclaimed.
e. The information contained herein has been provided by the NTA but does not purport to be comprehensive or final. Recipients should not rely on the information. Neither the NTA nor any of its directors, officers, employees, agents, stakeholders or advisers make any representation or warranty as to, or accept any liability or responsibility in relation to, the adequacy, accuracy, reasonableness or completeness of the information provided as part of this document or any matter on which the information is based (including but not limited to loss or damage arising as a result of reliance by recipients on the information or any part of it. Any liabilities are hereby expressly disclaimed.

Project Ireland 2040
Building Ireland's Future

Rev	Date	Drn	Chk'd	App'd	Description
M01	23/03/23	MS	AD	CA	ISSUE FOR PHASE 4 : PLANNING

Client: NTA Údarás Náisiúnta Iompair National Transport Authority
Consultant: 3D DESIGN BUREAU

Date	Scale @ A3	Drawn	Checked	Approved
23/03/2023	NTS	3DDB	AD	CA

Project Code: BCIDE
Originator Code:
QMS Code:

Project Title: Tallaght / Clondalkin to City Centre Core Bus Corridor Scheme (Tallaght to City Centre Section)
Drawing Title: Figure 17.2.0.6 View Location Short Range Map 5

Drawing File Reference: BCIDA-ACM-ENV_LA-0008_XX_00-DR-LL-000
Sheet Number: 6 of 84
Status: A
Rev: M01

Disclaimer
a. © National Transport Authority (NTA) 2021. This drawing is confidential and the copyright in it is owned by NTA. This drawing must not be either loaned,copied or otherwise reproduced in in whole or in part or used for any purpose without the prior permission of NTA.
b. This drawing is to be used for the design element identified in the titlebox.Other information shown is to be considered indicative only.The drawing is to be read in conjunction with all other relevant design drawings.
c. O.S. data used for plans are printed under © Ordnance Survey Ireland Government of Ireland. All rights reserved. Licence Number 2021/OSi_NMA_180 National Transport Authority. All elevations are in metres and relate to OSi Geoid Model (OSGM15) Malin Head. All Co-ordinates are in Irish Transverse Mercator Grid (ITM) as defined by OSi active local GPS station.
d. Information concerning the position of apparatus shown on this drawing is based on drawings supplied by the utility owners and/or the utility works contractor, whilst every care has been taken in the preparation of this drawing, positions should be taken as approximate and are intended for general guidance only and no representation is made by the NTA as to the accuracy, completeness, sufficiency or otherwise of this drawing and the position of the apparatus. The information contained herein does not purport to be comprehensive or final as the apparatus is subject to being altered and/or superceded. Recipients should not rely on this information. Any liabilities are hereby expressly disclaimed.
e. The information contained herein has been provided by the NTA but does not purport to be comprehensive or final. Recipients should not rely on the information. Neither the NTA nor any of its directors, officers, employees, agents, stakeholders or advisers make any representation or warranty as to, or accept any liability or responsibility in relation to, the adequacy, accuracy, reasonableness or completeness of the information provided as part of this document or any matter on which the information is based (including but not limited to loss or damage arising as a result of reliance by recipients on the information or any part of it. Any liabilities are hereby expressly disclaimed.

Project Ireland 2040
Building Ireland's Future

Rev	Date	Drn	Chk'd	App'd	Description
M01	23/03/23	MS	AD	CA	ISSUE FOR PHASE 4 : PLANNING

Client: NTA Údarás Náisiúnta Iompair National Transport Authority
Consultant: 3D DESIGN BUREAU

Date	Scale @ A3	Drawn	Checked	Approved
23/03/2023	NTS	3DDB	AD	CA

Project Code: BCIDE
Originator Code:
QMS Code:

Project Title: Tallaght / Clondalkin to City Centre Core Bus Corridor Scheme (Tallaght to City Centre Section)

Drawing Title: Figure 17.2.0.7 View Location Short Range Map 6

Drawing File Reference: BCIDA-ACM-ENV_LA-0008_XX_00-DR-LL-000
Sheet Number: 7 of 84
Status: A
Rev: M01

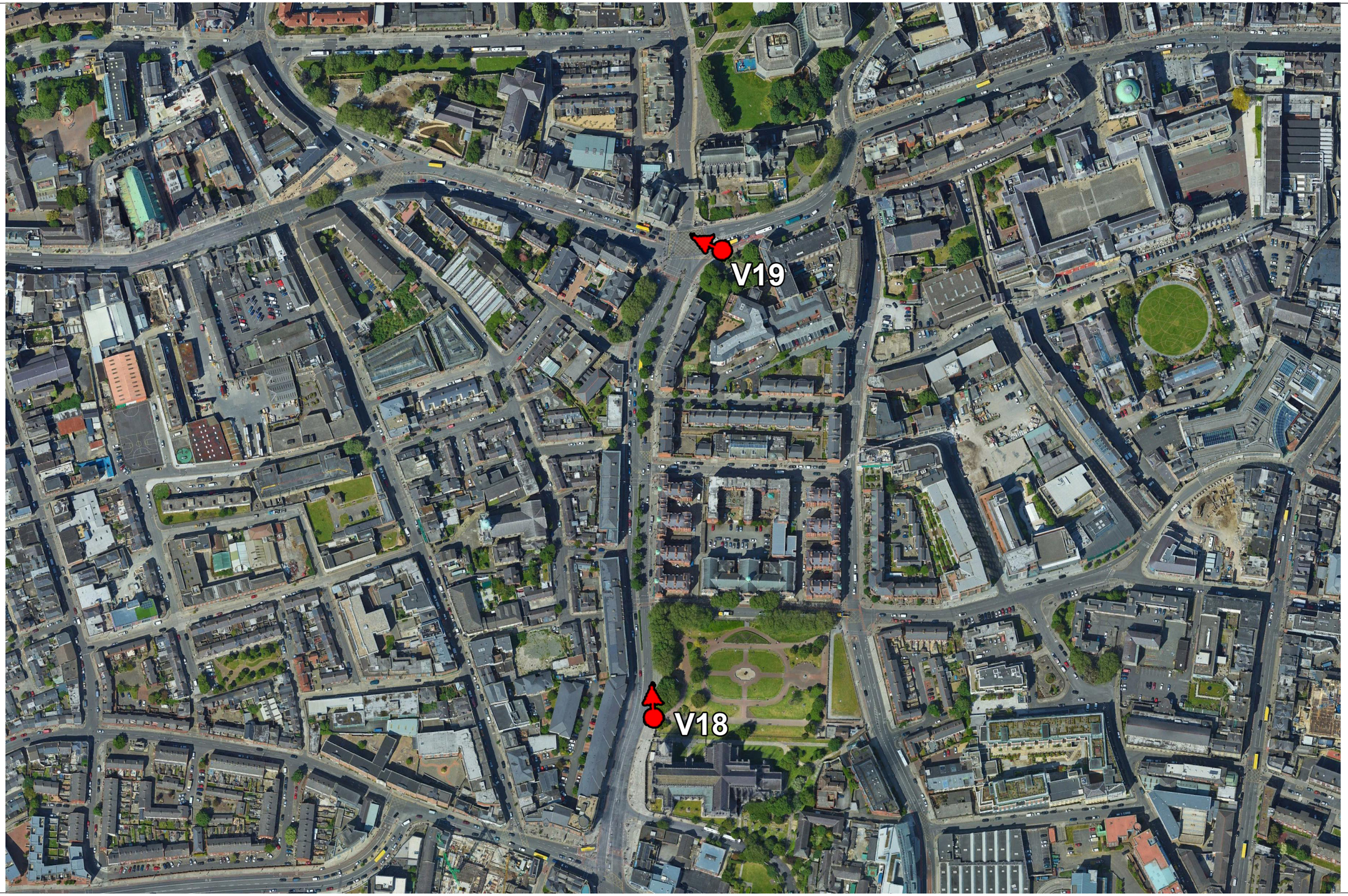

Disclaimer
a. © National Transport Authority (NTA) 2021. This drawing is confidential and the copyright in it is owned by NTA. This drawing must not be either loaned,copied or otherwise reproduced in whole or in part or used for any purpose without the prior permission of NTA.
b. This drawing is to be used for the design element identified in the titlebox.Other information shown is to be considered indicative only.The drawing is to be read in conjunction with all other relevant design drawings.
c. O.S. data used for plans are printed under © Ordnance Survey Ireland Government of Ireland. All rights reserved. Licence Number 2021/OSi_NMA_180 National Transport Authority. All elevations are in metres and relate to OSi Geoid Model (OSGM15) Malin Head. All Co-ordinates are in Irish Transverse Mercator Grid (ITM) as defined by OSi active local GPS station.
d. Information concerning the position of apparatus shown on this drawing is based on drawings supplied by the utility owners and/or the utility works contractor, whilst every care has been taken in the preparation of this drawing, positions should be taken as approximate and are intended for general guidance only and no representation is made by the NTA as to the accuracy, completeness, sufficiency or otherwise of this drawing and the position of the apparatus. The information contained herein does not purport to be comprehensive or final as the apparatus is subject to being altered and/or superceded. Recipients should not rely on this information. Any liabilities are hereby expressly disclaimed.
e. The information contained herein has been provided by the NTA but does not purport to be comprehensive or final. Recipients should not rely on the information. Neither the NTA nor any of its directors, officers, employees, agents, stakeholders or advisers make any representation or warranty as to, or accept any liability or responsibility in relation to, the adequacy, accuracy, reasonableness or completeness of the information provided as part of this document or any matter on which the information is based (including but not limited to loss or damage arising as a result of reliance by recipients on the information or any part of it. Any liabilities are hereby expressly disclaimed.

Project Ireland 2040
Building Ireland's Future

Rev	Date	Drn	Chk'd	App'd	Description
M01	23/03/23	MS	AD	CA	ISSUE FOR PHASE 4 : PLANNING

Client: NTA — Údarás Náisiúnta Iompair, National Transport Authority
Consultant: 3D DESIGN BUREAU

Date	Scale @ A3	Drawn	Checked	Approved
23/03/2023	NTS	3DDB	AD	CA

Project Code: BCIDE
Originator Code:
QMS Code:

Project Title: Tallaght / Clondalkin to City Centre Core Bus Corridor Scheme (Tallaght to City Centre Section)

Drawing Title: Figure 17.2.0.8 View Location Short Range Map 7

Drawing File Reference: BCIDA-ACM-ENV_LA-0008_XX_00-DR-LL-000
Sheet Number: 8 of 84
Status: A
Rev: M01

< 73.7° / 24mm	< 65.5° / 28mm	< 54.4° / 35mm	< 39.6° / 50mm	< 28.8° / 70mm	ANGLE OF VISION / LENS FOCAL LENGTH	70mm / 28.8° >	50mm / 39.6° >	35mm / 54.4° >	28mm / 65.5° >	24mm / 73.7° >

Date and Time of baseline photograph: 23/09/2020, 13:57:43

Disclaimer

a. © National Transport Authority (NTA) 2021. This drawing is confidential and the copyright in it is owned by NTA. This drawing must not be either loaned,copied or otherwise reproduced in whole or in part or used for any purpose without the prior permission of NTA.

b. This drawing is to be used for the design element identified in the titlebox.Other information shown is to be considered indicative only.The drawing is to be read in conjunction with all other relevant design drawings.

c. O.S. data used for plans are printed under © Ordnance Survey Ireland Government of Ireland. All rights reserved. Licence Number 2021/OSi_NMA_180 National Transport Authority. All elevations are in metres and relate to OSi Geoid Model (OSGM15) Malin Head. All Co-ordinates are in Irish Transverse Mercator Grid (ITM) as defined by OSi active local GPS station.

d. Information concerning the position of apparatus shown on this drawing is based on drawings supplied by the utility owners and/or the utility works contractor, whilst every care has been taken in the preparation of this drawing, positions should be taken as approximate and are intended for general guidance only and no representation is made by the NTA as to the accuracy, completeness, sufficiency or otherwise of this drawing and the position of the apparatus. The information contained herein does not purport to be comprehensive or final as the apparatus is subject to being altered and/or superceded. Recipients should not rely on this information. Any liabilities are hereby expressly disclaimed.

e. The information contained herein has been provided by the NTA but does not purport to be comprehensive or final. Recipients should not rely on the information. Neither the NTA nor any of its directors, officers, employees, agents, stakeholders or advisers make any representation or warranty as to, or accept any liability or responsibility in relation to, the adequacy, accuracy, reasonableness or completeness of the information provided as part of this document or any matter on which the information is based (including but not limited to loss or damage arising as a result of reliance by recipients on the information or any part of it. Any liabilities are hereby expressly disclaimed.

Project Ireland 2040
Building Ireland's Future

Rev	Date	Drn	Chk'd	App'd	Description
M01	23/03/23	MS	AD	CA	ISSUE FOR PHASE 4 : PLANNING

Client: NTA Údarás Náisiúnta Iompair / National Transport Authority

Consultant: 3D DESIGN BUREAU

Date	Scale @ A3	Drawn	Checked	Approved
23/03/2023	N/A	3DDB	AD	CA

Project Code:	Originator Code:	QMS Code:
BCIDE		

Project Title: Tallaght / Clondalkin to City Centre Core Bus Corridor Scheme (Tallaght to City Centre Section)

Drawing Title: Figure 17.2.1.1 Photomontage View 01 As Existing View from North along Belgard Square West

Drawing File Reference:	Sheet Number	Status	Rev
BCIDA-ACM-ENV_LA-0008_XX_00-DR-LL-000	9 of 84	A	M01

< 73.7° / 24mm	< 65.5° / 28mm	< 54.4° / 35mm	< 39.6° / 50mm	< 28.8° / 70mm	ANGLE OF VISION / LENS FOCAL LENGTH	70mm / 28.8° >	50mm / 39.6° >	35mm / 54.4° >	28mm / 65.5° >	24mm / 73.7° >

Date and Time of baseline photograph: 23/09/2020, 13:57:43

Disclaimer
a. © National Transport Authority (NTA) 2021. This drawing is confidential and the copyright in it is owned by NTA. This drawing must not be either loaned,copied or otherwise reproduced in whole or in part or used for any purpose without the prior permission of NTA.
b. This drawing is to be used for the design element identified in the titlebox.Other information shown is to be considered indicative only.The drawing is to be read in conjunction with all other relevant design drawings.
c. O.S. data used for plans are printed under © Ordnance Survey Ireland Government of Ireland. All rights reserved. Licence Number 2021/OSi_NMA_180 National Transport Authority. All elevations are in metres and relate to OSi Geoid Model (OSGM15) Malin Head. All Co-ordinates are in Irish Transverse Mercator Grid (ITM) as defined by OSi active local GPS station.
d. Information concerning the position of apparatus shown on this drawing is based on drawings supplied by the utility owners and/or the utility works contractor, whilst every care has been taken in the preparation of this drawing, positions should be taken as approximate and are intended for general guidance only and no representation is made by the NTA as to the accuracy, completeness, sufficiency or otherwise of this drawing and the position of the apparatus. The information contained herein does not purport to be comprehensive or final as the apparatus is subject to being altered and/or superceded. Recipients should not rely on this information. Any liabilities are hereby expressly disclaimed.
e. The information contained herein has been provided by the NTA but does not purport to be comprehensive or final. Recipients should not rely on the information. Neither the NTA nor any of its directors, officers, employees, agents, stakeholders or advisers make any representation or warranty as to, or accept any liability or responsibility in relation to, the adequacy, accuracy, reasonableness or completeness of the information provided as part of this document or any matter on which the information is based (including but not limited to loss or damage arising as a result of reliance by recipients on the information or any part of it. Any liabilities are hereby expressly disclaimed.

Project Ireland 2040
Building Ireland's Future

Rev	Date	Drn	Chk'd	App'd	Description
M01	23/03/23	MS	AD	CA	ISSUE FOR PHASE 4 : PLANNING

Client: NTA Údarás Náisiúnta Iompair / National Transport Authority
Consultant: 3D DESIGN BUREAU

Date	Scale @ A3	Drawn	Checked	Approved
23/03/2023	N/A	3DDB	AD	CA

Project Code: BCIDE
Originator Code:
QMS Code:

Project Title: Tallaght / Clondalkin to City Centre Core Bus Corridor Scheme (Tallaght to City Centre Section)

Drawing Title: Figure 17.2.1.2 Photomontage View 01 As Proposed View from North along Belgard Square West

Drawing File Reference: BCIDA-ACM-ENV_LA-0008_XX_00-DR-LL-000
Sheet Number: 10 of 84
Status: A
Rev: M01

< 39.6° / 50mm | < 28.8° / 70mm | ANGLE OF VISION / LENS FOCAL LENGTH | 70mm / 28.8° > | 50mm / 39.6° >

Date and Time of baseline photograph: 23/09/2020, 13:57:43

Disclaimer

a. © National Transport Authority (NTA) 2021. This drawing is confidential and the copyright in it is owned by NTA. This drawing must not be either loaned,copied or otherwise reproduced in whole or in part or used for any purpose without the prior permission of NTA.

b. This drawing is to be used for the design element identified in the titlebox.Other information shown is to be considered indicative only.The drawing is to be read in conjunction with all other relevant design drawings.

c. O.S. data used for plans are printed under © Ordnance Survey Ireland Government of Ireland. All rights reserved. Licence Number 2021/OSi_NMA_180 National Transport Authority. All elevations are in metres and relate to OSi Geoid Model (OSGM15) Malin Head. All Co-ordinates are in Irish Transverse Mercator Grid (ITM) as defined by OSi active local GPS station.

d. Information concerning the position of apparatus shown on this drawing is based on drawings supplied by the utility owners and/or the utility works contractor, whilst every care has been taken in the preparation of this drawing, positions should be taken as approximate and are intended for general guidance only and no representation is made by the NTA as to the accuracy, completeness, sufficiency or otherwise of this drawing and the position of the apparatus. The information contained herein does not purport to be comprehensive or final as the apparatus is subject to being altered and/or superceded. Recipients should not rely on this information. Any liabilities are hereby expressly disclaimed.

e. The information contained herein has been provided by the NTA but does not purport to be comprehensive or final. Recipients should not rely on the information. Neither the NTA nor any of its directors, officers, employees, agents, stakeholders or advisers make any representation or warranty as to, or accept any liability or responsibility in relation to, the adequacy, accuracy, reasonableness or completeness of the information provided as part of this document or any matter on which the information is based (including but not limited to loss or damage arising as a result of reliance by recipients on the information or any part of it. Any liabilities are hereby expressly disclaimed.

Project Ireland 2040
Building Ireland's Future

Rev	Date	Drn	Chk'd	App'd	Description
M01	23/03/23	MS	AD	CA	ISSUE FOR PHASE 4 : PLANNING

Client: NTA Údarás Náisiúnta Iompair National Transport Authority

Consultant: 3D DESIGN BUREAU

Date	Scale @ A3	Drawn	Checked	Approved
23/03/2023	N/A	3DDB	AD	CA

Project Code: BCIDE | Originator Code: | QMS Code:

Project Title: Tallaght / Clondalkin to City Centre Core Bus Corridor Scheme (Tallaght to City Centre Section)

Drawing Title: Figure 17.2.1.3 Photomontage View 01 As Existing View from North along Belgard Square West

Drawing File Reference: BCIDA-ACM-ENV_LA-0008_XX_00-DR-LL-000 | Sheet Number: 11 of 84 | Status: A | Rev: M01

< 39.6° / 50mm | < 28.8° / 70mm | ANGLE OF VISION / LENS FOCAL LENGTH | 70mm / 28.8° > | 50mm / 39.6° >

Date and Time of baseline photograph: 23/09/2020, 13:57:43

Disclaimer
a. © National Transport Authority (NTA) 2021. This drawing is confidential and the copyright in it is owned by NTA. This drawing must not be either loaned,copied or otherwise reproduced in whole or in part or used for any purpose without the prior permission of NTA.
b. This drawing is to be used for the design element identified in the titlebox.Other information shown is to be considered indicative only.The drawing is to be read in conjunction with all other relevant design drawings.
c. O.S. data used for plans are printed under © Ordnance Survey Ireland Government of Ireland. All rights reserved. Licence Number 2021/OSi_NMA_180 National Transport Authority. All elevations are in metres and relate to OSi Geoid Model (OSGM15) Malin Head. All Co-ordinates are in Irish Transverse Mercator Grid (ITM) as defined by OSi active local GPS station.
d. Information concerning the position of apparatus shown on this drawing is based on drawings supplied by the utility owners and/or the utility works contractor, whilst every care has been taken in the preparation of this drawing, positions should be taken as approximate and are intended for general guidance only and no representation is made by the NTA as to the accuracy, completeness, sufficiency or otherwise of this drawing and the position of the apparatus. The information contained herein does not purport to be comprehensive or final as the apparatus is subject to being altered and/or superceded. Recipients should not rely on this information. Any liabilities are hereby expressly disclaimed.
e. The information contained herein has been provided by the NTA but does not purport to be comprehensive or final. Recipients should not rely on the information. Neither the NTA nor any of its directors, officers, employees, agents, stakeholders or advisers make any representation or warranty as to, or accept any liability or responsibility in relation to, the adequacy, accuracy, reasonableness or completeness of the information provided as part of this document or any matter on which the information is based (including but not limited to loss or damage arising as a result of reliance by recipients on the information or any part of it. Any liabilities are hereby expressly disclaimed.

Project Ireland 2040
Building Ireland's Future

Rev	Date	Drn	Chk'd	App'd	Description
M01	23/03/23	MS	AD	CA	ISSUE FOR PHASE 4 : PLANNING

Client: NTA Údarás Náisiúnta Iompair / National Transport Authority
Consultant: 3D DESIGN BUREAU

Date	Scale @ A3	Drawn	Checked	Approved
23/03/2023	N/A	3DDB	AD	CA

Project Code: BCIDE | Originator Code: | QMS Code:

Project Title: Tallaght / Clondalkin to City Centre Core Bus Corridor Scheme (Tallaght to City Centre Section)

Drawing Title: Figure 17.2.1.4 Photomontage View 01 As Proposed View from North along Belgard Square West

Drawing File Reference: BCIDA-ACM-ENV_LA-0008_XX_00-DR-LL-000 | Sheet Number: 12 of 84 | Status: A | Rev: M01

< 73.7° / 24mm	< 65.5° / 28mm	< 54.4° / 35mm	< 39.6° / 50mm	< 28.8° / 70mm	ANGLE OF VISION / LENS FOCAL LENGTH	70mm / 28.8° >	50mm / 39.6° >	35mm / 54.4° >	28mm / 65.5° >	24mm / 73.7° >

Date and Time of baseline photograph: 22/09/2020, 10:40:07

Disclaimer

a. © National Transport Authority (NTA) 2021. This drawing is confidential and the copyright in it is owned by NTA. This drawing must not be either loaned,copied or otherwise reproduced in whole or in part or used for any purpose without the prior permission of NTA.
b. This drawing is to be used for the design element identified in the titlebox.Other information shown is to be considered indicative only.The drawing is to be read in conjunction with all other relevant design drawings.
c. O.S. data used for plans are printed under © Ordnance Survey Ireland Government of Ireland. All rights reserved. Licence Number 2021/OSi_NMA_180 National Transport Authority. All elevations are in metres and relate to OSi Geoid Model (OSGM15) Malin Head. All Co-ordinates are in Irish Transverse Mercator Grid (ITM) as defined by OSi active local GPS station.
d. Information concerning the position of apparatus shown on this drawing is based on drawings supplied by the utility owners and/or the utility works contractor, whilst every care has been taken in the preparation of this drawing, positions should be taken as approximate and are intended for general guidance only and no representation is made by the NTA as to the accuracy, completeness, sufficiency or otherwise of this drawing and the position of the apparatus. The information contained herein does not purport to be comprehensive or final as the apparatus is subject to being altered and/or superceded. Recipients should not rely on this information. Any liabilities are hereby expressly disclaimed.
e. The information contained herein has been provided by the NTA but does not purport to be comprehensive or final. Recipients should not rely on the information. Neither the NTA nor any of its directors, officers, employees, agents, stakeholders or advisers make any representation or warranty as to, or accept any liability or responsibility in relation to, the adequacy, accuracy, reasonableness or completeness of the information provided as part of this document or any matter on which the information is based (including but not limited to loss or damage arising as a result of reliance by recipients on the information or any part of it. Any liabilities are hereby expressly disclaimed.

Project Ireland 2040
Building Ireland's Future

Rev	Date	Drn	Chk'd	App'd	Description
M01	23/03/23	MS	AD	CA	ISSUE FOR PHASE 4 : PLANNING

Client: NTA Údarás Náisiúnta Iompair / National Transport Authority

Consultant: 3D DESIGN BUREAU

Date	Scale @ A3	Drawn	Checked	Approved
23/03/2023	N/A	3DDB	AD	CA

Project Code:	Originator Code:	QMS Code:
BCIDE		

Project Title: Tallaght / Clondalkin to City Centre Core Bus Corridor Scheme
(Tallaght to City Centre Section)

Drawing Title: Figure 17.2.2.1
Photomontage View 02 As Existing
View from South West along Birchview Avenue

Drawing File Reference:	Sheet Number	Status	Rev
BCIDA-ACM-ENV_LA-0008_XX_00-DR-LL-000	13 of 84	A	M01

< 73.7° / 24mm	< 65.5° / 28mm	< 54.4° / 35mm	< 39.6° / 50mm	< 28.8° / 70mm	ANGLE OF VISION / LENS FOCAL LENGTH	70mm / 28.8° >	50mm / 39.6° >	35mm / 54.4° >	28mm / 65.5° >	24mm / 73.7° >

Date and Time of baseline photograph:

Disclaimer

a. © National Transport Authority (NTA) 2021. This drawing is confidential and the copyright in it is owned by NTA. This drawing must not be either loaned,copied or otherwise reproduced in whole or in part or used for any purpose without the prior permission of NTA.
b. This drawing is to be used for the design element identified in the titlebox.Other information shown is to be considered indicative only.The drawing is to be read in conjunction with all other relevant design drawings.
c. O.S. data used for plans are printed under © Ordnance Survey Ireland Government of Ireland. All rights reserved. Licence Number 2021/OSi_NMA_180 National Transport Authority. All elevations are in metres and relate to OSi Geoid Model (OSGM15) Malin Head. All Co-ordinates are in Irish Transverse Mercator Grid (ITM) as defined by OSi active local GPS station.
d. Information concerning the position of apparatus shown on this drawing is based on drawings supplied by the utility owners and/or the utility works contractor, whilst every care has been taken in the preparation of this drawing, positions should be taken as approximate and are intended for general guidance only and no representation is made by the NTA as to the accuracy, completeness, sufficiency or otherwise of this drawing and the position of the apparatus. The information contained herein does not purport to be comprehensive or final as the apparatus is subject to being altered and/or superceded. Recipients should not rely on this information. Any liabilities are hereby expressly disclaimed.
e. The information contained herein has been provided by the NTA but does not purport to be comprehensive or final. Recipients should not rely on the information. Neither the NTA nor any of its directors, officers, employees, agents, stakeholders or advisers make any representation or warranty as to, or accept any liability or responsibility in relation to, the adequacy, accuracy, reasonableness or completeness of the information provided as part of this document or any matter on which the information is based (including but not limited to loss or damage arising as a result of reliance by recipients on the information or any part of it. Any liabilities are hereby expressly disclaimed.

Project Ireland 2040
Building Ireland's Future

Rev	Date	Drn	Chk'd	App'd	Description
M01	23/03/23	MS	AD	CA	ISSUE FOR PHASE 4 : PLANNING

Client: NTA Údarás Náisiúnta Iompair National Transport Authority

Consultant: 3D DESIGN BUREAU

Date	Scale @ A3	Drawn	Checked	Approved
23/03/2023	N/A	3DDB	AD	CA

Project Code:	Originator Code:	QMS Code:
BCIDE		

Project Title: Tallaght / Clondalkin to City Centre Core Bus Corridor Scheme
(Tallaght to City Centre Section)

Drawing Title:
Figure 17.2.2.2
Photomontage View 02 As Proposed
View from South West along Birchview Avenue

Drawing File Reference:	Sheet Number	Status	Rev
BCIDA-ACM-ENV_LA-0008_XX_00-DR-LL-000	14 of 84	A	M01

< 39.6° / 50mm | < 28.8° / 70mm | ANGLE OF VISION / LENS FOCAL LENGTH | 70mm / 28.8° > | 50mm / 39.6° >

Date and Time of baseline photograph: 22/09/2020, 10:40:07

Disclaimer

a. © National Transport Authority (NTA) 2021. This drawing is confidential and the copyright in it is owned by NTA. This drawing must not be either loaned,copied or otherwise reproduced in whole or in part or used for any purpose without the prior permission of NTA.
b. This drawing is to be used for the design element identified in the titlebox.Other information shown is to be considered indicative only.The drawing is to be read in conjunction with all other relevant design drawings.
c. O.S. data used for plans are printed under © Ordnance Survey Ireland Government of Ireland. All rights reserved. Licence Number 2021/OSi_NMA_180 National Transport Authority. All elevations are in metres and relate to OSi Geoid Model (OSGM15) Malin Head. All Co-ordinates are in Irish Transverse Mercator Grid (ITM) as defined by OSi active local GPS station.
d. Information concerning the position of apparatus shown on this drawing is based on drawings supplied by the utility owners and/or the utility works contractor, whilst every care has been taken in the preparation of this drawing, positions should be taken as approximate and are intended for general guidance only and no representation is made by the NTA as to the accuracy, completeness, sufficiency or otherwise of this drawing and the position of the apparatus. The information contained herein does not purport to be comprehensive or final as the apparatus is subject to being altered and/or superceded. Recipients should not rely on this information. Any liabilities are hereby expressly disclaimed.
e. The information contained herein has been provided by the NTA but does not purport to be comprehensive or final. Recipients should not rely on the information. Neither the NTA nor any of its directors, officers, employees, agents, stakeholders or advisers make any representation or warranty as to, or accept any liability or responsibility in relation to, the adequacy, accuracy, reasonableness or completeness of the information provided as part of this document or any matter on which the information is based (including but not limited to loss or damage arising as a result of reliance by recipients on the information or any part of it. Any liabilities are hereby expressly disclaimed.

Project Ireland 2040
Building Ireland's Future

Rev	Date	Drn	Chk'd	App'd	Description
M01	23/03/23	MS	AD	CA	ISSUE FOR PHASE 4 : PLANNING

Client: NTA Údarás Náisiúnta Iompair / National Transport Authority
Consultant: 3D DESIGN BUREAU

Date	Scale @ A3	Drawn	Checked	Approved
23/03/2023	N/A	3DDB	AD	CA

Project Code: BCIDE
Originator Code:
QMS Code:

Project Title: Tallaght / Clondalkin to City Centre Core Bus Corridor Scheme (Tallaght to City Centre Section)

Drawing Title: Figure 17.2.2.3 Photomontage View 02 As Existing View from South West along Birchview Avenue

Drawing File Reference: BCIDA-ACM-ENV_LA-0008_XX_00-DR-LL-000
Sheet Number: 15 of 84
Status: A
Rev: M01

< 39.6° / 50mm | < 28.8° / 70mm | ANGLE OF VISION / LENS FOCAL LENGTH | 70mm / 28.8° > | 50mm / 39.6° >

Date and Time of baseline photograph:

Disclaimer

a. © National Transport Authority (NTA) 2021. This drawing is confidential and the copyright in it is owned by NTA. This drawing must not be either loaned,copied or otherwise reproduced in whole or in part or used for any purpose without the prior permission of NTA.
b. This drawing is to be used for the design element identified in the titlebox.Other information shown is to be considered indicative only.The drawing is to be read in conjunction with all other relevant design drawings.
c. O.S. data used for plans are printed under © Ordnance Survey Ireland Government of Ireland. All rights reserved. Licence Number 2021/OSi_NMA_180 National Transport Authority. All elevations are in metres and relate to OSi Geoid Model (OSGM15) Malin Head. All Co-ordinates are in Irish Transverse Mercator Grid (ITM) as defined by OSi active local GPS station.
d. Information concerning the position of apparatus shown on this drawing is based on drawings supplied by the utility owners and/or the utility works contractor, whilst every care has been taken in the preparation of this drawing, positions should be taken as approximate and are intended for general guidance only and no representation is made by the NTA as to the accuracy, completeness, sufficiency or otherwise of this drawing and the position of the apparatus. The information contained herein does not purport to be comprehensive or final as the apparatus is subject to being altered and/or superceded. Recipients should not rely on this information. Any liabilities are hereby expressly disclaimed.
e. The information contained herein has been provided by the NTA but does not purport to be comprehensive or final. Recipients should not rely on the information. Neither the NTA nor any of its directors, officers, employees, agents, stakeholders or advisers make any representation or warranty as to, or accept any liability or responsibility in relation to, the adequacy, accuracy, reasonableness or completeness of the information provided as part of this document or any matter on which the information is based (including but not limited to loss or damage arising as a result of reliance by recipients on the information or any part of it. Any liabilities are hereby expressly disclaimed.

Project Ireland 2040
Building Ireland's Future

Rev	Date	Drn	Chk'd	App'd	Description
M01	23/03/23	MS	AD	CA	ISSUE FOR PHASE 4 : PLANNING

Client: NTA — Údarás Náisiúnta Iompair / National Transport Authority

Consultant: 3D DESIGN BUREAU

Date	Scale @ A3	Drawn	Checked	Approved
23/03/2023	N/A	3DDB	AD	CA

Project Code: BCIDE | Originator Code: | QMS Code:

Project Title: Tallaght / Clondalkin to City Centre Core Bus Corridor Scheme (Tallaght to City Centre Section)

Drawing Title: Figure 17.2.2.4 Photomontage View 02 As Proposed View from South West along Birchview Avenue

Drawing File Reference: BCIDA-ACM-ENV_LA-0008_XX_00-DR-LL-000 | Sheet Number: 16 of 84 | Status: A | Rev: M01

< 73.7° / 24mm	< 65.5° / 28mm	< 54.4° / 35mm	< 39.6° / 50mm	< 28.8° / 70mm	ANGLE OF VISION / LENS FOCAL LENGTH	70mm / 28.8° >	50mm / 39.6° >	35mm / 54.4° >	28mm / 65.5° >	24mm / 73.7° >

Date and Time of baseline photograph: 22/09/2020, 10:54:51

Disclaimer
a. © National Transport Authority (NTA) 2021. This drawing is confidential and the copyright in it is owned by NTA. This drawing must not be either loaned,copied or otherwise reproduced in whole or in part or used for any purpose without the prior permission of NTA.
b. This drawing is to be used for the design element identified in the titlebox.Other information shown is to be considered indicative only.The drawing is to be read in conjunction with all other relevant design drawings.
c. O.S. data used for plans are printed under © Ordnance Survey Ireland Government of Ireland. All rights reserved. Licence Number 2021/OSi_NMA_180 National Transport Authority. All elevations are in metres and relate to OSi Geoid Model (OSGM15) Malin Head. All Co-ordinates are in Irish Transverse Mercator Grid (ITM) as defined by OSi active local GPS station.
d. Information concerning the position of apparatus shown on this drawing is based on drawings supplied by the utility owners and/or the utility works contractor, whilst every care has been taken in the preparation of this drawing, positions should be taken as approximate and are intended for general guidance only and no representation is made by the NTA as to the accuracy, completeness, sufficiency or otherwise of this drawing and the position of the apparatus. The information contained herein does not purport to be comprehensive or final as the apparatus is subject to being altered and/or superceded. Recipients should not rely on this information. Any liabilities are hereby expressly disclaimed.
e. The information contained herein has been provided by the NTA but does not purport to be comprehensive or final. Recipients should not rely on the information. Neither the NTA nor any of its directors, officers, employees, agents, stakeholders or advisers make any representation or warranty as to, or accept any liability or responsibility in relation to, the adequacy, accuracy, reasonableness or completeness of the information provided as part of this document or any matter on which the information is based (including but not limited to loss or damage arising as a result of reliance by recipients on the information or any part of it. Any liabilities are hereby expressly disclaimed.

Project Ireland 2040
Building Ireland's Future

Rev	Date	Drn	Chk'd	App'd	Description
M01	23/03/23	MS	AD	CA	ISSUE FOR PHASE 4 : PLANNING

Client: NTA Údarás Náisiúnta Iompair National Transport Authority
Consultant: 3D DESIGN BUREAU

Date	Scale @ A3	Drawn	Checked	Approved
23/03/2023	N/A	3DDB	AD	CA

Project Code: BCIDE
Originator Code:
QMS Code:

Project Title: Tallaght / Clondalkin to City Centre Core Bus Corridor Scheme (Tallaght to City Centre Section)

Drawing Title: Figure 17.2.3.1 Photomontage View 03 As Existing View from East at Greenhills Road / Castletymon Road Junction

Drawing File Reference: BCIDA-ACM-ENV_LA-0008_XX_00-DR-LL-000
Sheet Number: 17 of 84
Status: A
Rev: M01

< 73.7° / 24mm	< 65.5° / 28mm	< 54.4° / 35mm	< 39.6° / 50mm	< 28.8° / 70mm	ANGLE OF VISION / LENS FOCAL LENGTH	70mm / 28.8° >	50mm / 39.6° >	35mm / 54.4° >	28mm / 65.5° >	24mm / 73.7° >

Date and Time of baseline photograph: 22/09/2020, 10:54:51

Disclaimer

a. © National Transport Authority (NTA) 2021. This drawing is confidential and the copyright in it is owned by NTA. This drawing must not be either loaned,copied or otherwise reproduced in whole or in part or used for any purpose without the prior permission of NTA.

b. This drawing is to be used for the design element identified in the titlebox.Other information shown is to be considered indicative only.The drawing is to be read in conjunction with all other relevant design drawings.

c. O.S. data used for plans are printed under © Ordnance Survey Ireland Government of Ireland. All rights reserved. Licence Number 2021/OSi_NMA_180 National Transport Authority. All elevations are in metres and relate to OSi Geoid Model (OSGM15) Malin Head. All Co-ordinates are in Irish Transverse Mercator Grid (ITM) as defined by OSi active local GPS station.

d. Information concerning the position of apparatus shown on this drawing is based on drawings supplied by the utility owners and/or the utility works contractor, whilst every care has been taken in the preparation of this drawing, positions should be taken as approximate and are intended for general guidance only and no representation is made by the NTA as to the accuracy, completeness, sufficiency or otherwise of this drawing and the position of the apparatus. The information contained herein does not purport to be comprehensive or final as the apparatus is subject to being altered and/or superceded. Recipients should not rely on this information. Any liabilities are hereby expressly disclaimed.

e. The information contained herein has been provided by the NTA but does not purport to be comprehensive or final. Recipients should not rely on the information. Neither the NTA nor any of its directors, officers, employees, agents, stakeholders or advisers make any representation or warranty as to, or accept any liability or responsibility in relation to, the adequacy, accuracy, reasonableness or completeness of the information provided as part of this document or any matter on which the information is based (including but not limited to loss or damage arising as a result of reliance by recipients on the information or any part of it. Any liabilities are hereby expressly disclaimed.

Project Ireland 2040
Building Ireland's Future

Rev	Date	Drn	Chk'd	App'd	Description
M01	23/03/23	MS	AD	CA	ISSUE FOR PHASE 4 : PLANNING

Client: NTA — Údarás Náisiúnta Iompair / National Transport Authority

Consultant: 3D DESIGN BUREAU

Date	Scale @ A3	Drawn	Checked	Approved
23/03/2023	N/A	3DDB	AD	CA

Project Code:	Originator Code:	QMS Code:
BCIDE		

Project Title: Tallaght / Clondalkin to City Centre Core Bus Corridor Scheme (Tallaght to City Centre Section)

Drawing Title: Figure 17.2.3.2 Photomontage View 03 As Proposed View from East at Greenhills Road / Castletymon Road Junction

Drawing File Reference:	Sheet Number	Status	Rev
BCIDA-ACM-ENV_LA-0008_XX_00-DR-LL-000	18 of 84	A	M01

< 39.6° / 50mm	< 28.8° / 70mm	ANGLE OF VISION / LENS FOCAL LENGTH	70mm / 28.8° >	50mm / 39.6° >

Date and Time of baseline photograph: 22/09/2020, 10:54:51

Disclaimer
a. © National Transport Authority (NTA) 2021. This drawing is confidential and the copyright in it is owned by NTA. This drawing must not be either loaned,copied or otherwise reproduced in whole or in part or used for any purpose without the prior permission of NTA.
b. This drawing is to be used for the design element identified in the titlebox.Other information shown is to be considered indicative only.The drawing is to be read in conjunction with all other relevant design drawings.
c. O.S. data used for plans are printed under © Ordnance Survey Ireland Government of Ireland. All rights reserved. Licence Number 2021/OSi_NMA_180 National Transport Authority. All elevations are in metres and relate to OSi Geoid Model (OSGM15) Malin Head. All Co-ordinates are in Irish Transverse Mercator Grid (ITM) as defined by OSi active local GPS station.
d. Information concerning the position of apparatus shown on this drawing is based on drawings supplied by the utility owners and/or the utility works contractor, whilst every care has been taken in the preparation of this drawing, positions should be taken as approximate and are intended for general guidance only and no representation is made by the NTA as to the accuracy, completeness, sufficiency or otherwise of this drawing and the position of the apparatus. The information contained herein does not purport to be comprehensive or final as the apparatus is subject to being altered and/or superceded. Recipients should not rely on this information. Any liabilities are hereby expressly disclaimed.
e. The information contained herein has been provided by the NTA but does not purport to be comprehensive or final. Recipients should not rely on the information. Neither the NTA nor any of its directors, officers, employees, agents, stakeholders or advisers make any representation or warranty as to, or accept any liability or responsibility in relation to, the adequacy, accuracy, reasonableness or completeness of the information provided as part of this document or any matter on which the information is based (including but not limited to loss or damage arising as a result of reliance by recipients on the information or any part of it. Any liabilities are hereby expressly disclaimed.

Project Ireland 2040
Building Ireland's Future

Rev	Date	Drn	Chk'd	App'd	Description
M01	23/03/23	MS	AD	CA	ISSUE FOR PHASE 4 : PLANNING

Client: NTA — Údarás Náisiúnta Iompair, National Transport Authority
Consultant: 3D DESIGN BUREAU

Date	Scale @ A3	Drawn	Checked	Approved
23/03/2023	N/A	3DDB	AD	CA

Project Code: BCIDE
Originator Code:
QMS Code:

Project Title: Tallaght / Clondalkin to City Centre Core Bus Corridor Scheme (Tallaght to City Centre Section)

Drawing Title: Figure 17.2.3.3 Photomontage View 03 As Existing View from East at Greenhills Road / Castletymon Road Junction

Drawing File Reference: BCIDA-ACM-ENV_LA-0008_XX_00-DR-LL-000
Sheet Number: 19 of 84
Status: A
Rev: M01

< 39.6° / 50mm | < 28.8° / 70mm | ANGLE OF VISION / LENS FOCAL LENGTH | 70mm / 28.8° > | 50mm / 39.6° >

Date and Time of baseline photograph: 22/09/2020, 10:54:51

Disclaimer
a. © National Transport Authority (NTA) 2021. This drawing is confidential and the copyright in it is owned by NTA. This drawing must not be either loaned,copied or otherwise reproduced in whole or in part or used for any purpose without the prior permission of NTA.
b. This drawing is to be used for the design element identified in the titlebox.Other information shown is to be considered indicative only.The drawing is to be read in conjunction with all other relevant design drawings.
c. O.S. data used for plans are printed under © Ordnance Survey Ireland Government of Ireland. All rights reserved. Licence Number 2021/OSi_NMA_180 National Transport Authority. All elevations are in metres and relate to OSi Geoid Model (OSGM15) Malin Head. All Co-ordinates are in Irish Transverse Mercator Grid (ITM) as defined by OSi active local GPS station.
d. Information concerning the position of apparatus shown on this drawing is based on drawings supplied by the utility owners and/or the utility works contractor, whilst every care has been taken in the preparation of this drawing, positions should be taken as approximate and are intended for general guidance only and no representation is made by the NTA as to the accuracy, completeness, sufficiency or otherwise of this drawing and the position of the apparatus. The information contained herein does not purport to be comprehensive or final as the apparatus is subject to being altered and/or superceded. Recipients should not rely on this information. Any liabilities are hereby expressly disclaimed.
e. The information contained herein has been provided by the NTA but does not purport to be comprehensive or final. Recipients should not rely on the information. Neither the NTA nor any of its directors, officers, employees, agents, stakeholders or advisers make any representation or warranty as to, or accept any liability or responsibility in relation to, the adequacy, accuracy, reasonableness or completeness of the information provided as part of this document or any matter on which the information is based (including but not limited to loss or damage arising as a result of reliance by recipients on the information or any part of it. Any liabilities are hereby expressly disclaimed.

Project Ireland 2040
Building Ireland's Future

Rev	Date	Drn	Chk'd	App'd	Description
M01	23/03/23	MS	AD	CA	ISSUE FOR PHASE 4 : PLANNING

Client: NTA Údarás Náisiúnta Iompair / National Transport Authority
Consultant: 3D DESIGN BUREAU

Date	Scale @ A3	Drawn	Checked	Approved
23/03/2023	N/A	3DDB	AD	CA

Project Code: BCIDE
Originator Code:
QMS Code:

Project Title: Tallaght / Clondalkin to City Centre Core Bus Corridor Scheme (Tallaght to City Centre Section)

Drawing Title: Figure 17.2.3.4 Photomontage View 03 As Proposed View from East at Greenhills Road / Castletymon Road Junction

Drawing File Reference: BCIDA-ACM-ENV_LA-0008_XX_00-DR-LL-000
Sheet Number: 20 of 84
Status: A
Rev: M01

< 73.7° / 24mm	< 65.5° / 28mm	< 54.4° / 35mm	< 39.6° / 50mm	< 28.8° / 70mm	ANGLE OF VISION / LENS FOCAL LENGTH	70mm / 28.8° >	50mm / 39.6° >	35mm / 54.4° >	28mm / 65.5° >	24mm / 73.7° >

Date and Time of baseline photograph: 25/09/2020, 11:56:46

Disclaimer

a. © National Transport Authority (NTA) 2021. This drawing is confidential and the copyright in it is owned by NTA. This drawing must not be either loaned,copied or otherwise reproduced in whole or in part or used for any purpose without the prior permission of NTA.

b. This drawing is to be used for the design element identified in the titlebox.Other information shown is to be considered indicative only.The drawing is to be read in conjunction with all other relevant design drawings.

c. O.S. data used for plans are printed under © Ordnance Survey Ireland Government of Ireland. All rights reserved. Licence Number 2021/OSi_NMA_180 National Transport Authority. All elevations are in metres and relate to OSi Geoid Model (OSGM15) Malin Head. All Co-ordinates are in Irish Transverse Mercator Grid (ITM) as defined by OSi active local GPS station.

d. Information concerning the position of apparatus shown on this drawing is based on drawings supplied by the utility owners and/or the utility works contractor, whilst every care has been taken in the preparation of this drawing, positions should be taken as approximate and are intended for general guidance only and no representation is made by the NTA as to the accuracy, completeness, sufficiency or otherwise of this drawing and the position of the apparatus. The information contained herein does not purport to be comprehensive or final as the apparatus is subject to being altered and/or superceded. Recipients should not rely on this information. Any liabilities are hereby expressly disclaimed.

e. The information contained herein has been provided by the NTA but does not purport to be comprehensive or final. Recipients should not rely on the information. Neither the NTA nor any of its directors, officers, employees, agents, stakeholders or advisers make any representation or warranty as to, or accept any liability or responsibility in relation to, the adequacy, accuracy, reasonableness or completeness of the information provided as part of this document or any matter on which the information is based (including but not limited to loss or damage arising as a result of reliance by recipients on the information or any part of it. Any liabilities are hereby expressly disclaimed.

Project Ireland 2040
Building Ireland's Future

Rev	Date	Drn	Chk'd	App'd	Description
M01	23/03/23	MS	AD	CA	ISSUE FOR PHASE 4 : PLANNING

Client: NTA — Údarás Náisiúnta Iompair / National Transport Authority

Consultant: 3D DESIGN BUREAU

Date	Scale @ A3	Drawn	Checked	Approved
23/03/2023	N/A	3DDB	AD	CA

Project Code:	Originator Code:	QMS Code:
BCIDE		

Project Title: Tallaght / Clondalkin to City Centre Core Bus Corridor Scheme (Tallaght to City Centre Section)

Drawing Title: Figure 17.2.4.1 Photomontage View 04 As Existing View from South along Treepark Road

Drawing File Reference:	Sheet Number	Status	Rev
BCIDA-ACM-ENV_LA-0008_XX_00-DR-LL-000	21 of 84	A	M01

< 73.7° / 24mm	< 65.5° / 28mm	< 54.4° / 35mm	< 39.6° / 50mm	< 28.8° / 70mm	ANGLE OF VISION / LENS FOCAL LENGTH	70mm / 28.8° >	50mm / 39.6° >	35mm / 54.4° >	28mm / 65.5° >	24mm / 73.7° >

Date and Time of baseline photograph: 25/09/2020, 11:56:46

Disclaimer

a. © National Transport Authority (NTA) 2021. This drawing is confidential and the copyright in it is owned by NTA. This drawing must not be either loaned,copied or otherwise reproduced in whole or in part or used for any purpose without the prior permission of NTA.

b. This drawing is to be used for the design element identified in the titlebox.Other information shown is to be considered indicative only.The drawing is to be read in conjunction with all other relevant design drawings.

c. O.S. data used for plans are printed under © Ordnance Survey Ireland Government of Ireland. All rights reserved. Licence Number 2021/OSi_NMA_190 National Transport Authority. All elevations are in metres and relate to OSi Geoid Model (OSGM15) Malin Head. All Co-ordinates are in Irish Transverse Mercator Grid (ITM) as defined by OSi active local GPS station.

d. Information concerning the position of apparatus shown on this drawing is based on drawings supplied by the utility owners and/or the utility works contractor, whilst every care has been taken in the preparation of this drawing, positions should be taken as approximate and are intended for general guidance only and no representation is made by the NTA as to the accuracy, completeness, sufficiency or otherwise of this drawing and the position of the apparatus. The information contained herein does not purport to be comprehensive or final as the apparatus is subject to being altered and/or superceded. Recipients should not rely on this information. Any liabilities are hereby expressly disclaimed.

e. The information contained herein has been provided by the NTA but does not purport to be comprehensive or final. Recipients should not rely on the information. Neither the NTA nor any of its directors, officers, employees, agents, stakeholders or advisers make any representation or warranty as to, or accept any liability or responsibility in relation to, the adequacy, accuracy, reasonableness or completeness of the information provided as part of this document or any matter on which the information is based (including but not limited to loss or damage arising as a result of reliance by recipients on the information or any part of it. Any liabilities are hereby expressly disclaimed.

Project Ireland 2040
Building Ireland's Future

Rev	Date	Drn	Chk'd	App'd	Description
M01	23/03/23	MS	AD	CA	ISSUE FOR PHASE 4 : PLANNING

Client: NTA Údarás Náisiúnta Iompair National Transport Authority

Consultant: 3D DESIGN BUREAU

Date	Scale @ A3	Drawn	Checked	Approved
23/03/2023	N/A	3DDB	AD	CA

Project Code:	Originator Code:	QMS Code:
BCIDE		

Project Title: Tallaght / Clondalkin to City Centre Core Bus Corridor Scheme (Tallaght to City Centre Section)

Drawing Title: Figure 17.2.4.2 Photomontage View 04 As Proposed View from South along Treepark Road

Drawing File Reference:	Sheet Number	Status	Rev
BCIDA-ACM-ENV_LA-0008_XX_00-DR-LL-000	22 of 84	A	M01

< 39.6° / 50mm	< 28.8° / 70mm	ANGLE OF VISION / LENS FOCAL LENGTH	70mm / 28.8° >	50mm / 39.6° >

Date and Time of baseline photograph: 25/09/2020, 11:56:46

Disclaimer

a. © National Transport Authority (NTA) 2021. This drawing is confidential and the copyright in it is owned by NTA. This drawing must not be either loaned,copied or otherwise reproduced in whole or in part or used for any purpose without the prior permission of NTA.

b. This drawing is to be used for the design element identified in the titlebox.Other information shown is to be considered indicative only.The drawing is to be read in conjunction with all other relevant design drawings.

c. O.S. data used for plans are printed under © Ordnance Survey Ireland Government of Ireland. All rights reserved. Licence Number 2021/OSi_NMA_180 National Transport Authority. All elevations are in metres and relate to OSi Geoid Model (OSGM15) Malin Head. All Co-ordinates are in Irish Transverse Mercator Grid (ITM) as defined by OSi active local GPS station.

d. Information concerning the position of apparatus shown on this drawing is based on drawings supplied by the utility owners and/or the utility works contractor, whilst every care has been taken in the preparation of this drawing, positions should be taken as approximate and are intended for general guidance only and no representation is made by the NTA as to the accuracy, completeness, sufficiency or otherwise of this drawing and the position of the apparatus. The information contained herein does not purport to be comprehensive or final as the apparatus is subject to being altered and/or superceded. Recipients should not rely on this information. Any liabilities are hereby expressly disclaimed.

e. The information contained herein has been provided by the NTA but does not purport to be comprehensive or final. Recipients should not rely on the information. Neither the NTA nor any of its directors, officers, employees, agents, stakeholders or advisers make any representation or warranty as to, or accept any liability or responsibility in relation to, the adequacy, accuracy, reasonableness or completeness of the information provided as part of this document or any matter on which the information is based (including but not limited to loss or damage arising as a result of reliance by recipients on the information or any part of it. Any liabilities are hereby expressly disclaimed.

Project Ireland 2040
Building Ireland's Future

Rev	Date	Drn	Chk'd	App'd	Description
M01	23/03/23	MS	AD	CA	ISSUE FOR PHASE 4 : PLANNING

Client: NTA Údarás Náisiúnta Iompair National Transport Authority

Consultant: 3D DESIGN BUREAU

Date	Scale @ A3	Drawn	Checked	Approved
23/03/2023	N/A	3DDB	AD	CA

Project Code:	Originator Code:	QMS Code:
BCIDE		

Project Title: Tallaght / Clondalkin to City Centre Core Bus Corridor Scheme
(Tallaght to City Centre Section)

Drawing Title: Figure 17.2.4.3
Photomontage View 04 As Existing
View from South along Treepark Road

Drawing File Reference:	Sheet Number	Status	Rev
BCIDA-ACM-ENV_LA-0008_XX_00-DR-LL-000	23 of 84	A	M01

< 39.6° / 50mm | < 28.8° / 70mm | ANGLE OF VISION / LENS FOCAL LENGTH | 70mm / 28.8° > | 50mm / 39.6° >

Date and Time of baseline photograph: 25/09/2020, 11:56:46

Disclaimer

a. © National Transport Authority (NTA) 2021. This drawing is confidential and the copyright in it is owned by NTA. This drawing must not be either loaned,copied or otherwise reproduced in whole or in part or used for any purpose without the prior permission of NTA.

b. This drawing is to be used for the design element identified in the titlebox.Other information shown is to be considered indicative only.The drawing is to be read in conjunction with all other relevant design drawings.

c. O.S. data used for plans are printed under © Ordnance Survey Ireland Government of Ireland. All rights reserved. Licence Number 2021/OSi_NMA_180 National Transport Authority. All elevations are in metres and relate to OSi Geoid Model (OSGM15) Malin Head. All Co-ordinates are in Irish Transverse Mercator Grid (ITM) as defined by OSi active local GPS station.

d. Information concerning the position of apparatus shown on this drawing is based on drawings supplied by the utility owners and/or the utility works contractor, whilst every care has been taken in the preparation of this drawing, positions should be taken as approximate and are intended for general guidance only and no representation is made by the NTA as to the accuracy, completeness, sufficiency or otherwise of this drawing and the position of the apparatus. The information contained herein does not purport to be comprehensive or final as the apparatus is subject to being altered and/or superceded. Recipients should not rely on this information. Any liabilities are hereby expressly disclaimed.

e. The information contained herein has been provided by the NTA but does not purport to be comprehensive or final. Recipients should not rely on the information. Neither the NTA nor any of its directors, officers, employees, agents, stakeholders or advisers make any representation or warranty as to, or accept any liability or responsibility in relation to, the adequacy, accuracy, reasonableness or completeness of the information provided as part of this document or any matter on which the information is based (including but not limited to loss or damage arising as a result of reliance by recipients on the information or any part of it. Any liabilities are hereby expressly disclaimed.

Project Ireland 2040 Building Ireland's Future

Rev	Date	Drn	Chk'd	App'd	Description
M01	23/03/23	MS	AD	CA	ISSUE FOR PHASE 4 : PLANNING

Client: NTA Údarás Náisiúnta Iompair National Transport Authority

Consultant: 3D DESIGN BUREAU

Date	Scale @ A3	Drawn	Checked	Approved
23/03/2023	N/A	3DDB	AD	CA

Project Code: BCIDE | Originator Code: | QMS Code:

Project Title: Tallaght / Clondalkin to City Centre Core Bus Corridor Scheme (Tallaght to City Centre Section)

Drawing Title: Figure 17.2.4.4 Photomontage View 04 As Proposed View from South along Treepark Road

Drawing File Reference: BCIDA-ACM-ENV_LA-0008_XX_00-DR-LL-000 | Sheet Number: 24 of 84 | Status: A | Rev: M01

< 73.7° / 24mm	< 65.5° / 28mm	< 54.4° / 35mm	< 39.6° / 50mm	< 28.8° / 70mm	ANGLE OF VISION / LENS FOCAL LENGTH	70mm / 28.8° >	50mm / 39.6° >	35mm / 54.4° >	28mm / 65.5° >	24mm / 73.7° >

Date and Time of baseline photograph: 22/09/2020, 11:25:02

Disclaimer
a. © National Transport Authority (NTA) 2021. This drawing is confidential and the copyright in it is owned by NTA. This drawing must not be either loaned,copied or otherwise reproduced in whole or in part or used for any purpose without the prior permission of NTA.
b. This drawing is to be used for the design element identified in the titlebox.Other information shown is to be considered indicative only.The drawing is to be read in conjunction with all other relevant design drawings.
c. O.S. data used for plans are printed under © Ordnance Survey Ireland Government of Ireland. All rights reserved. Licence Number 2021/OSi_NMA_180 National Transport Authority. All elevations are in metres and relate to OSi Geoid Model (OSGM15) Malin Head. All Co-ordinates are in Irish Transverse Mercator Grid (ITM) as defined by OSi active local GPS station.
d. Information concerning the position of apparatus shown on this drawing is based on drawings supplied by the utility owners and/or the utility works contractor, whilst every care has been taken in the preparation of this drawing, positions should be taken as approximate and are intended for general guidance only and no representation is made by the NTA as to the accuracy, completeness, sufficiency or otherwise of this drawing and the position of the apparatus. The information contained herein does not purport to be comprehensive or final as the apparatus is subject to being altered and/or superceded. Recipients should not rely on this information. Any liabilities are hereby expressly disclaimed.
e. The information contained herein has been provided by the NTA but does not purport to be comprehensive or final. Recipients should not rely on the information. Neither the NTA nor any of its directors, officers, employees, agents, stakeholders or advisers make any representation or warranty as to, or accept any liability or responsibility in relation to, the adequacy, accuracy, reasonableness or completeness of the information provided as part of this document or any matter on which the information is based (including but not limited to loss or damage arising as a result of reliance by recipients on the information or any part of it. Any liabilities are hereby expressly disclaimed.

Project Ireland 2040 Building Ireland's Future

Rev	Date	Drn	Chk'd	App'd	Description
M01	23/03/23	MS	AD	CA	ISSUE FOR PHASE 4 : PLANNING

Client: NTA Údarás Náisiúnta Iompair National Transport Authority

Consultant: 3D DESIGN BUREAU

Date	Scale @ A3	Drawn	Checked	Approved
23/03/2023	N/A	3DDB	AD	CA

Project Code:	Originator Code:	QMS Code:
BCIDE		

Project Title: Tallaght / Clondalkin to City Centre Core Bus Corridor Scheme
(Tallaght to City Centre Section)

Drawing Title:
Figure 17.2.5.1
Photomontage View 05 As Existing
View from North along Greenhills Road / Ballymount Avenue

Drawing File Reference:	Sheet Number	Status	Rev
BCIDA-ACM-ENV_LA-0008_XX_00-DR-LL-000	25 of 84	A	M01

< 73.7° / 24mm	< 65.5° / 28mm	< 54.4° / 35mm	< 39.6° / 50mm	< 28.8° / 70mm	ANGLE OF VISION / LENS FOCAL LENGTH	70mm / 28.8° >	50mm / 39.6° >	35mm / 54.4° >	28mm / 65.5° >	24mm / 73.7° >

Date and Time of baseline photograph: 22/09/2020, 11:25:02

Disclaimer
a. © National Transport Authority (NTA) 2021. This drawing is confidential and the copyright in it is owned by NTA. This drawing must not be either loaned,copied or otherwise reproduced in whole or in part or used for any purpose without the prior permission of NTA.
b. This drawing is to be used for the design element identified in the titlebox.Other information shown is to be considered indicative only.The drawing is to be read in conjunction with all other relevant design drawings.
c. O.S. data used for plans are printed under © Ordnance Survey Ireland Government of Ireland. All rights reserved. Licence Number 2021/OSi_NMA_180 National Transport Authority. All elevations are in metres and relate to OSi Geoid Model (OSGM15) Malin Head. All Co-ordinates are in Irish Transverse Mercator Grid (ITM) as defined by OSi active local GPS station.
d. Information concerning the position of apparatus shown on this drawing is based on drawings supplied by the utility owners and/or the utility works contractor, whilst every care has been taken in the preparation of this drawing, positions should be taken as approximate and are intended for general guidance only and no representation is made by the NTA as to the accuracy, completeness, sufficiency or otherwise of this drawing and the position of the apparatus. The information contained herein does not purport to be comprehensive or final as the apparatus is subject to being altered and/or superceded. Recipients should not rely on this information. Any liabilities are hereby expressly disclaimed.
e. The information contained herein has been provided by the NTA but does not purport to be comprehensive or final. Recipients should not rely on the information. Neither the NTA nor any of its directors, officers, employees, agents, stakeholders or advisers make any representation or warranty as to, or accept any liability or responsibility in relation to, the adequacy, accuracy, reasonableness or completeness of the information provided as part of this document or any matter on which the information is based (including but not limited to loss or damage arising as a result of reliance by recipients on the information or any part of it. Any liabilities are hereby expressly disclaimed.

Project Ireland 2040
Building Ireland's Future

Rev	Date	Drn	Chk'd	App'd	Description
M01	23/03/23	MS	AD	CA	ISSUE FOR PHASE 4 : PLANNING

Client: NTA — Údarás Náisiúnta Iompair / National Transport Authority
Consultant: 3D DESIGN BUREAU

Date	Scale @ A3	Drawn	Checked	Approved
23/03/2023	N/A	3DDB	AD	CA

Project Code: BCIDE
Originator Code:
QMS Code:

Project Title: Tallaght / Clondalkin to City Centre Core Bus Corridor Scheme (Tallaght to City Centre Section)

Drawing Title: Figure 17.2.5.2 Photomontage View 05 As Proposed View from North along Greenhills Road / Ballymount Avenue

Drawing File Reference: BCIDA-ACM-ENV_LA-0008_XX_00-DR-LL-000
Sheet Number: 26 of 84
Status: A
Rev: M01

< 39.6° / 50mm | < 28.8° / 70mm | ANGLE OF VISION / LENS FOCAL LENGTH | 70mm / 28.8° > | 50mm / 39.6° >

Date and Time of baseline photograph: 22/09/2020, 11:25:02

Disclaimer
a. © National Transport Authority (NTA) 2021. This drawing is confidential and the copyright in it is owned by NTA. This drawing must not be either loaned,copied or otherwise reproduced in whole or in part or used for any purpose without the prior permission of NTA.
b. This drawing is to be used for the design element identified in the titlebox.Other information shown is to be considered indicative only.The drawing is to be read in conjunction with all other relevant design drawings.
c. O.S. data used for plans are printed under © Ordnance Survey Ireland Government of Ireland. All rights reserved. Licence Number 2021/OSi_NMA_180 National Transport Authority. All elevations are in metres and relate to OSi Geoid Model (OSGM15) Malin Head. All Co-ordinates are in Irish Transverse Mercator Grid (ITM) as defined by OSi active local GPS station.
d. Information concerning the position of apparatus shown on this drawing is based on drawings supplied by the utility owners and/or the utility works contractor, whilst every care has been taken in the preparation of this drawing, positions should be taken as approximate and are intended for general guidance only and no representation is made by the NTA as to the accuracy, completeness, sufficiency or otherwise of this drawing and the position of the apparatus. The information contained herein does not purport to be comprehensive or final as the apparatus is subject to being altered and/or superceded. Recipients should not rely on this information. Any liabilities are hereby expressly disclaimed.
e. The information contained herein has been provided by the NTA but does not purport to be comprehensive or final. Recipients should not rely on the information. Neither the NTA nor any of its directors, officers, employees, agents, stakeholders or advisers make any representation or warranty as to, or accept any liability or responsibility in relation to, the adequacy, accuracy, reasonableness or completeness of the information provided as part of this document or any matter on which the information is based (including but not limited to loss or damage arising as a result of reliance by recipients on the information or any part of it. Any liabilities are hereby expressly disclaimed.

Project Ireland 2040
Building Ireland's Future

Rev	Date	Drn	Chk'd	App'd	Description
M01	23/03/23	MS	AD	CA	ISSUE FOR PHASE 4 : PLANNING

Client: NTA Údarás Náisiúnta Iompair National Transport Authority
Consultant: 3D DESIGN BUREAU

Date	Scale @ A3	Drawn	Checked	Approved
23/03/2023	N/A	3DDB	AD	CA

Project Code: BCIDE | Originator Code: | QMS Code:

Project Title: Tallaght / Clondalkin to City Centre Core Bus Corridor Scheme (Tallaght to City Centre Section)

Drawing Title: Figure 17.2.5.3 Photomontage View 05 As Existing View from North along Greenhills Road / Ballymount Avenue

Drawing File Reference: BCIDA-ACM-ENV_LA-0008_XX_00-DR-LL-000 | Sheet Number: 27 of 84 | Status: A | Rev: M01

< 39.6° / 50mm | < 28.8° / 70mm | ANGLE OF VISION / LENS FOCAL LENGTH | 70mm / 28.8° > | 50mm / 39.6° >

Date and Time of baseline photograph: 22/09/2020, 11:25:02

Disclaimer
a. © National Transport Authority (NTA) 2021. This drawing is confidential and the copyright in it is owned by NTA. This drawing must not be either loaned,copied or otherwise reproduced in whole or in part or used for any purpose without the prior permission of NTA.
b. This drawing is to be used for the design element identified in the titlebox.Other information shown is to be considered indicative only.The drawing is to be read in conjunction with all other relevant design drawings.
c. O.S. data used for plans are printed under © Ordnance Survey Ireland Government of Ireland. All rights reserved. Licence Number 2021/OSI_NMA_180 National Transport Authority. All elevations are in metres and relate to OSi Geoid Model (OSGM15) Malin Head. All Co-ordinates are in Irish Transverse Mercator Grid (ITM) as defined by OSi active local GPS station.
d. Information concerning the position of apparatus shown on this drawing is based on drawings supplied by the utility owners and/or the utility works contractor, whilst every care has been taken in the preparation of this drawing, positions should be taken as approximate and are intended for general guidance only and no representation is made by the NTA as to the accuracy, completeness, sufficiency or otherwise of this drawing and the position of the apparatus. The information contained herein does not purport to be comprehensive or final as the apparatus is subject to being altered and/or superceded. Recipients should not rely on this information. Any liabilities are hereby expressly disclaimed.
e. The information contained herein has been provided by the NTA but does not purport to be comprehensive or final. Recipients should not rely on the information. Neither the NTA nor any of its directors, officers, employees, agents, stakeholders or advisers make any representation or warranty as to, or accept any liability or responsibility in relation to, the adequacy, accuracy, reasonableness or completeness of the information provided as part of this document or any matter on which the information is based (including but not limited to loss or damage arising as a result of reliance by recipients on the information or any part of it. Any liabilities are hereby expressly disclaimed.

Project Ireland 2040
Building Ireland's Future

Rev	Date	Drn	Chk'd	App'd	Description
M01	23/03/23	MS	AD	CA	ISSUE FOR PHASE 4 : PLANNING

Client: NTA Údarás Náisiúnta Iompair / National Transport Authority
Consultant: 3D DESIGN BUREAU

Date	Scale @ A3	Drawn	Checked	Approved
23/03/2023	N/A	3DDB	AD	CA

Project Code:	Originator Code:	QMS Code:
BCIDE		

Project Title: Tallaght / Clondalkin to City Centre Core Bus Corridor Scheme
(Tallaght to City Centre Section)

Drawing Title:
Figure 17.2.5.4
Photomontage View 05 As Proposed
View from North along Greenhills Road / Ballymount Avenue

Drawing File Reference:	Sheet Number	Status	Rev
BCIDA-ACM-ENV_LA-0008_XX_00-DR-LL-000	28 of 84	A	M01

< 73.7° / 24mm	< 65.5° / 28mm	< 54.4° / 35mm	< 39.6° / 50mm	< 28.8° / 70mm	ANGLE OF VISION / LENS FOCAL LENGTH	70mm / 28.8° >	50mm / 39.6° >	35mm / 54.4° >	28mm / 65.5° >	24mm / 73.7° >

Date and Time of baseline photograph: 22/09/2020, 11:38:58

Disclaimer

a. © National Transport Authority (NTA) 2021. This drawing is confidential and the copyright in it is owned by NTA. This drawing must not be either loaned,copied or otherwise reproduced in whole or in part or used for any purpose without the prior permission of NTA.
b. This drawing is to be used for the design element identified in the titlebox.Other information shown is to be considered indicative only.The drawing is to be read in conjunction with all other relevant design drawings.
c. O.S. data used for plans are printed under © Ordnance Survey Ireland Government of Ireland. All rights reserved. Licence Number 2021/OSi_NMA_180 National Transport Authority. All elevations are in metres and relate to OSi Geoid Model (OSGM15) Malin Head. All Co-ordinates are in Irish Transverse Mercator Grid (ITM) as defined by OSi active local GPS station.
d. Information concerning the position of apparatus shown on this drawing is based on drawings supplied by the utility owners and/or the utility works contractor, whilst every care has been taken in the preparation of this drawing, positions should be taken as approximate and are intended for general guidance only and no representation is made by the NTA as to the accuracy, completeness, sufficiency or otherwise of this drawing and the position of the apparatus. The information contained herein does not purport to be comprehensive or final as the apparatus is subject to being altered and/or superceded. Recipients should not rely on this information. Any liabilities are hereby expressly disclaimed.
e. The information contained herein has been provided by the NTA but does not purport to be comprehensive or final. Recipients should not rely on the information. Neither the NTA nor any of its directors, officers, employees, agents, stakeholders or advisers make any representation or warranty as to, or accept any liability or responsibility in relation to, the adequacy, accuracy, reasonableness or completeness of the information provided as part of this document or any matter on which the information is based (including but not limited to loss or damage arising as a result of reliance by recipients on the information or any part of it. Any liabilities are hereby expressly disclaimed.

Project Ireland 2040
Building Ireland's Future

Rev	Date	Drn	Chk'd	App'd	Description
M01	23/03/23	MS	AD	CA	ISSUE FOR PHASE 4 : PLANNING

Client: NTA Údarás Náisiúnta Iompair National Transport Authority

Consultant: 3D DESIGN BUREAU

Date	Scale @ A3	Drawn	Checked	Approved
23/03/2023	N/A	3DDB	AD	CA

Project Code: BCIDE
Originator Code:
QMS Code:

Project Title: Tallaght / Clondalkin to City Centre Core Bus Corridor Scheme (Tallaght to City Centre Section)

Drawing Title: Figure 17.2.6.1 Photomontage View 06 As Existing View from East along Greenhills Road at Lidl Junction

Drawing File Reference: BCIDA-ACM-ENV_LA-0008_XX_00-DR-LL-000
Sheet Number: 29 of 84
Status: A
Rev: M01

< 73.7° / 24mm	< 65.5° / 28mm	< 54.4° / 35mm	< 39.6° / 50mm	< 28.8° / 70mm	ANGLE OF VISION / LENS FOCAL LENGTH	70mm / 28.8° >	50mm / 39.6° >	35mm / 54.4° >	28mm / 65.5° >	24mm / 73.7° >

Date and Time of baseline photograph: 22/09/2020, 11:38:58

Disclaimer
a. © National Transport Authority (NTA) 2021. This drawing is confidential and the copyright in it is owned by NTA. This drawing must not be either loaned,copied or otherwise reproduced in whole or in part or used for any purpose without the prior permission of NTA.
b. This drawing is to be used for the design element identified in the titlebox.Other information shown is to be considered indicative only.The drawing is to be read in conjunction with all other relevant design drawings.
c. O.S. data used for plans are printed under © Ordnance Survey Ireland Government of Ireland. All rights reserved. Licence Number 2021/OSi_NMA_180 National Transport Authority. All elevations are in metres and relate to OSi Geoid Model (OSGM15) Malin Head. All Co-ordinates are in Irish Transverse Mercator Grid (ITM) as defined by OSi active local GPS station.
d. Information concerning the position of apparatus shown on this drawing is based on drawings supplied by the utility owners and/or the utility works contractor, whilst every care has been taken in the preparation of this drawing, positions should be taken as approximate and are intended for general guidance only and no representation is made by the NTA as to the accuracy, completeness, sufficiency or otherwise of this drawing and the position of the apparatus. The information contained herein does not purport to be comprehensive or final as the apparatus is subject to being altered and/or superceded. Recipients should not rely on this information. Any liabilities are hereby expressly disclaimed.
e. The information contained herein has been provided by the NTA but does not purport to be comprehensive or final. Recipients should not rely on the information. Neither the NTA nor any of its directors, officers, employees, agents, stakeholders or advisers make any representation or warranty as to, or accept any liability or responsibility in relation to, the adequacy, accuracy, reasonableness or completeness of the information provided as part of this document or any matter on which the information is based (including but not limited to loss or damage arising as a result of reliance by recipients on the information or any part of it. Any liabilities are hereby expressly disclaimed.

Project Ireland 2040
Building Ireland's Future

Rev	Date	Drn	Chk'd	App'd	Description
M01	23/03/23	MS	AD	CA	ISSUE FOR PHASE 4 : PLANNING

Client: NTA Údarás Náisiúnta Iompair / National Transport Authority
Consultant: 3D DESIGN BUREAU

Date	Scale @ A3	Drawn	Checked	Approved
23/03/2023	N/A	3DDB	AD	CA

Project Code: BCIDE
Originator Code:
QMS Code:

Project Title: Tallaght / Clondalkin to City Centre Core Bus Corridor Scheme (Tallaght to City Centre Section)

Drawing Title: Figure 17.2.6.2 Photomontage View 06 As Proposed View from East along Greenhills Road at Lidl Junction

Drawing File Reference: BCIDA-ACM-ENV_LA-0008_XX_00-DR-LL-000
Sheet Number: 30 of 84
Status: A
Rev: M01

< 39.6° / 50mm	< 28.8° / 70mm	ANGLE OF VISION / LENS FOCAL LENGTH	70mm / 28.8° >	50mm / 39.6° >

Date and Time of baseline photograph: 22/09/2020, 11:38:58

Disclaimer

a. © National Transport Authority (NTA) 2021. This drawing is confidential and the copyright in it is owned by NTA. This drawing must not be either loaned,copied or otherwise reproduced in whole or in part or used for any purpose without the prior permission of NTA.
b. This drawing is to be used for the design element identified in the titlebox.Other information shown is to be considered indicative only.The drawing is to be read in conjunction with all other relevant design drawings.
c. O.S. data used for plans are printed under © Ordnance Survey Ireland Government of Ireland. All rights reserved. Licence Number 2021/OSi_NMA_180 National Transport Authority. All elevations are in metres and relate to OSi Geoid Model (OSGM15) Malin Head. All Co-ordinates are in Irish Transverse Mercator Grid (ITM) as defined by OSi active local GPS station.
d. Information concerning the position of apparatus shown on this drawing is based on drawings supplied by the utility owners and/or the utility works contractor, whilst every care has been taken in the preparation of this drawing, positions should be taken as approximate and are intended for general guidance only and no representation is made by the NTA as to the accuracy, completeness, sufficiency or otherwise of this drawing and the position of the apparatus. The information contained herein does not purport to be comprehensive or final as the apparatus is subject to being altered and/or superceded. Recipients should not rely on this information. Any liabilities are hereby expressly disclaimed.
e. The information contained herein has been provided by the NTA but does not purport to be comprehensive or final. Recipients should not rely on the information. Neither the NTA nor any of its directors, officers, employees, agents, stakeholders or advisers make any representation or warranty as to, or accept any liability or responsibility in relation to, the adequacy, accuracy, reasonableness or completeness of the information provided as part of this document or any matter on which the information is based (including but not limited to loss or damage arising as a result of reliance by recipients on the information or any part of it. Any liabilities are hereby expressly disclaimed.

Project Ireland 2040
Building Ireland's Future

Rev	Date	Drn	Chk'd	App'd	Description
M01	23/03/23	MS	AD	CA	ISSUE FOR PHASE 4 : PLANNING

Client: NTA Údarás Náisiúnta Iompair National Transport Authority
Consultant: 3D DESIGN BUREAU

Date	Scale @ A3	Drawn	Checked	Approved
23/03/2023	N/A	3DDB	AD	CA

Project Code: BCIDE
Originator Code:
QMS Code:

Project Title: Tallaght / Clondalkin to City Centre Core Bus Corridor Scheme (Tallaght to City Centre Section)

Drawing Title: Figure 17.2.6.3 Photomontage View 06 As Existing View from East along Greenhills Road at Lidl Junction

Drawing File Reference: BCIDA-ACM-ENV_LA-0008_XX_00-DR-LL-000
Sheet Number: 31 of 84
Status: A
Rev: M01

< 39.6° / 50mm | < 28.8° / 70mm | ANGLE OF VISION / LENS FOCAL LENGTH | 70mm / 28.8° > | 50mm / 39.6° >

Date and Time of baseline photograph: 22/09/2020, 11:38:58

Disclaimer

a. © National Transport Authority (NTA) 2021. This drawing is confidential and the copyright in it is owned by NTA. This drawing must not be either loaned,copied or otherwise reproduced in whole or in part or used for any purpose without the prior permission of NTA.
b. This drawing is to be used for the design element identified in the titlebox.Other information shown is to be considered indicative only.The drawing is to be read in conjunction with all other relevant design drawings.
c. O.S. data used for plans are printed under © Ordnance Survey Ireland Government of Ireland. All rights reserved. Licence Number 2021/OSi_NMA_180 National Transport Authority. All elevations are in metres and relate to OSi Geoid Model (OSGM15) Malin Head. All Co-ordinates are in Irish Transverse Mercator Grid (ITM) as defined by OSi active local GPS station.
d. Information concerning the position of apparatus shown on this drawing is based on drawings supplied by the utility owners and/or the utility works contractor, whilst every care has been taken in the preparation of this drawing, positions should be taken as approximate and are intended for general guidance only and no representation is made by the NTA as to the accuracy, completeness, sufficiency or otherwise of this drawing and the position of the apparatus. The information contained herein does not purport to be comprehensive or final as the apparatus is subject to being altered and/or superceded. Recipients should not rely on this information. Any liabilities are hereby expressly disclaimed.
e. The information contained herein has been provided by the NTA but does not purport to be comprehensive or final. Recipients should not rely on the information. Neither the NTA nor any of its directors, officers, employees, agents, stakeholders or advisers make any representation or warranty as to, or accept any liability or responsibility in relation to, the adequacy, accuracy, reasonableness or completeness of the information provided as part of this document or any matter on which the information is based (including but not limited to loss or damage arising as a result of reliance by recipients on the information or any part of it. Any liabilities are hereby expressly disclaimed.

Project Ireland 2040
Building Ireland's Future

Rev	Date	Drn	Chk'd	App'd	Description
M01	23/03/23	MS	AD	CA	ISSUE FOR PHASE 4 : PLANNING

Client: NTA — Údarás Náisiúnta Iompair, National Transport Authority

Consultant: 3D DESIGN BUREAU

Date	Scale @ A3	Drawn	Checked	Approved
23/03/2023	N/A	3DDB	AD	CA

Project Code:	Originator Code:	QMS Code:
BCIDE		

Project Title: Tallaght / Clondalkin to City Centre Core Bus Corridor Scheme
(Tallaght to City Centre Section)

Drawing Title: Figure 17.2.6.4
Photomontage View 06 As Proposed
View from East along Greenhills Road at Lidl Junction

Drawing File Reference:	Sheet Number	Status	Rev
BCIDA-ACM-ENV_LA-0008_XX_00-DR-LL-000	32 of 84	A	M01

< 73.7° / 24mm	< 65.5° / 28mm	< 54.4° / 35mm	< 39.6° / 50mm	< 28.8° / 70mm	ANGLE OF VISION / LENS FOCAL LENGTH	70mm / 28.8° >	50mm / 39.6° >	35mm / 54.4° >	28mm / 65.5° >	24mm / 73.7° >

Date and Time of baseline photograph: 22/09/2020, 12:05:51

Disclaimer
a. © National Transport Authority (NTA) 2021. This drawing is confidential and the copyright in it is owned by NTA. This drawing must not be either loaned,copied or otherwise reproduced in whole or in part or used for any purpose without the prior permission of NTA.
b. This drawing is to be used for the design element identified in the titlebox.Other information shown is to be considered indicative only.The drawing is to be read in conjunction with all other relevant design drawings.
c. O.S. data used for plans are printed under © Ordnance Survey Ireland Government of Ireland. All rights reserved. Licence Number 2021/OSi_NMA_180 National Transport Authority. All elevations are in metres and relate to OSi Geoid Model (OSGM15) Malin Head. All Co-ordinates are in Irish Transverse Mercator Grid (ITM) as defined by OSi active local GPS station.
d. Information concerning the position of apparatus shown on this drawing is based on drawings supplied by the utility owners and/or the utility works contractor, whilst every care has been taken in the preparation of this drawing, positions should be taken as approximate and are intended for general guidance only and no representation is made by the NTA as to the accuracy, completeness, sufficiency or otherwise of this drawing and the position of the apparatus. The information contained herein does not purport to be comprehensive or final as the apparatus is subject to being altered and/or superceded. Recipients should not rely on this information. Any liabilities are hereby expressly disclaimed.
e. The information contained herein has been provided by the NTA but does not purport to be comprehensive or final. Recipients should not rely on the information. Neither the NTA nor any of its directors, officers, employees, agents, stakeholders or advisers make any representation or warranty as to, or accept any liability or responsibility in relation to, the adequacy, accuracy, reasonableness or completeness of the information provided as part of this document or any matter on which the information is based (including but not limited to loss or damage arising as a result of reliance by recipients on the information or any part of it. Any liabilities are hereby expressly disclaimed.

Project Ireland 2040
Building Ireland's Future

Rev	Date	Drn	Chk'd	App'd	Description
M01	23/03/23	MS	AD	CA	ISSUE FOR PHASE 4 : PLANNING

Client: NTA — Údarás Náisiúnta Iompair / National Transport Authority
Consultant: 3D DESIGN BUREAU

Date	Scale @ A3	Drawn	Checked	Approved
23/03/2023	N/A	3DDB	AD	CA

Project Code:	Originator Code:	QMS Code:
BCIDE		

Project Title: Tallaght / Clondalkin to City Centre Core Bus Corridor Scheme
(Tallaght to City Centre Section)

Drawing Title: Figure 17.2.7.1
Photomontage View 07 As Existing
View from West along Calmount Road

Drawing File Reference:	Sheet Number	Status	Rev
BCIDA-ACM-ENV_LA-0008_XX_00-DR-LL-000	33 of 84	A	M01

< 73.7° / 24mm	< 65.5° / 28mm	< 54.4° / 35mm	< 39.6° / 50mm	< 28.8° / 70mm	ANGLE OF VISION / LENS FOCAL LENGTH	70mm / 28.8° >	50mm / 39.6° >	35mm / 54.4° >	28mm / 65.5° >	24mm / 73.7° >

Date and Time of baseline photograph: 22/09/2020, 12:05:51

Disclaimer
a. © National Transport Authority (NTA) 2021. This drawing is confidential and the copyright in it is owned by NTA. This drawing must not be either loaned,copied or otherwise reproduced in whole or in part or used for any purpose without the prior permission of NTA.
b. This drawing is to be used for the design element identified in the titlebox.Other information shown is to be considered indicative only.The drawing is to be read in conjunction with all other relevant design drawings.
c. O.S. data used for plans are printed under © Ordnance Survey Ireland Government of Ireland. All rights reserved. Licence Number 2021/OSi_NMA_180 National Transport Authority. All elevations are in metres and relate to OSi Geoid Model (OSGM15) Malin Head. All Co-ordinates are in Irish Transverse Mercator Grid (ITM) as defined by OSi active local GPS station.
d. Information concerning the position of apparatus shown on this drawing is based on drawings supplied by the utility owners and/or the utility works contractor, whilst every care has been taken in the preparation of this drawing, positions should be taken as approximate and are intended for general guidance only and no representation is made by the NTA as to the accuracy, completeness, sufficiency or otherwise of this drawing and the position of the apparatus. The information contained herein does not purport to be comprehensive or final as the apparatus is subject to being altered and/or superceded. Recipients should not rely on this information. Any liabilities are hereby expressly disclaimed.
e. The information contained herein has been provided by the NTA but does not purport to be comprehensive or final. Recipients should not rely on the information. Neither the NTA nor any of its directors, officers, employees, agents, stakeholders or advisers make any representation or warranty as to, or accept any liability or responsibility in relation to, the adequacy, accuracy, reasonableness or completeness of the information provided as part of this document or any matter on which the information is based (including but not limited to loss or damage arising as a result of reliance by recipients on the information or any part of it. Any liabilities are hereby expressly disclaimed.

Project Ireland 2040
Building Ireland's Future

Rev	Date	Drn	Chk'd	App'd	Description
M01	23/03/23	MS	AD	CA	ISSUE FOR PHASE 4 : PLANNING

Client: NTA Údarás Náisiúnta Iompair / National Transport Authority
Consultant: 3D DESIGN BUREAU

Date	Scale @ A3	Drawn	Checked	Approved
23/03/2023	N/A	3DDB	AD	CA

Project Code: BCIDE
Originator Code:
QMS Code:

Project Title: Tallaght / Clondalkin to City Centre Core Bus Corridor Scheme (Tallaght to City Centre Section)

Drawing Title: Figure 17.2.7.2 Photomontage View 07 As Proposed View from West along Calmount Road

Drawing File Reference: BCIDA-ACM-ENV_LA-0008_XX_00-DR-LL-000
Sheet Number: 34 of 84
Status: A
Rev: M01

< 39.6° / 50mm | < 28.8° / 70mm | ANGLE OF VISION / LENS FOCAL LENGTH | 70mm / 28.8° > | 50mm / 39.6° >

Date and Time of baseline photograph: 22/09/2020, 12:05:51

Disclaimer
a. © National Transport Authority (NTA) 2021. This drawing is confidential and the copyright in it is owned by NTA. This drawing must not be either loaned,copied or otherwise reproduced in whole or in part or used for any purpose without the prior permission of NTA.
b. This drawing is to be used for the design element identified in the titlebox.Other information shown is to be considered indicative only.The drawing is to be read in conjunction with all other relevant design drawings.
c. O.S. data used for plans are printed under © Ordnance Survey Ireland Government of Ireland. All rights reserved. Licence Number 2021/OSi_NMA_180 National Transport Authority. All elevations are in metres and relate to OSi Geoid Model (OSGM15) Malin Head. All Co-ordinates are in Irish Transverse Mercator Grid (ITM) as defined by OSi active local GPS station.
d. Information concerning the position of apparatus shown on this drawing is based on drawings supplied by the utility owners and/or the utility works contractor, whilst every care has been taken in the preparation of this drawing, positions should be taken as approximate and are intended for general guidance only and no representation is made by the NTA as to the accuracy, completeness, sufficiency or otherwise of this drawing and the position of the apparatus. The information contained herein does not purport to be comprehensive or final as the apparatus is subject to being altered and/or superceded. Recipients should not rely on this information. Any liabilities are hereby expressly disclaimed.
e. The information contained herein has been provided by the NTA but does not purport to be comprehensive or final. Recipients should not rely on the information. Neither the NTA nor any of its directors, officers, employees, agents, stakeholders or advisers make any representation or warranty as to, or accept any liability or responsibility in relation to, the adequacy, accuracy, reasonableness or completeness of the information provided as part of this document or any matter on which the information is based (including but not limited to loss or damage arising as a result of reliance by recipients on the information or any part of it. Any liabilities are hereby expressly disclaimed.

Project Ireland 2040
Building Ireland's Future

Rev	Date	Drn	Chk'd	App'd	Description
M01	23/03/23	MS	AD	CA	ISSUE FOR PHASE 4 : PLANNING

Client: NTA — Údarás Náisiúnta Iompair / National Transport Authority
Consultant: 3D DESIGN BUREAU

Date	Scale @ A3	Drawn	Checked	Approved
23/03/2023	N/A	3DDB	AD	CA

Project Code: BCIDE | Originator Code: | QMS Code:

Project Title: Tallaght / Clondalkin to City Centre Core Bus Corridor Scheme (Tallaght to City Centre Section)

Drawing Title: Figure 17.2.7.3 Photomontage View 07 As Existing View from West along Calmount Road

Drawing File Reference: BCIDA-ACM-ENV_LA-0008_XX_00-DR-LL-000 | Sheet Number: 35 of 84 | Status: A | Rev: M01

< 39.6° / 50mm | < 28.8° / 70mm | ANGLE OF VISION / LENS FOCAL LENGTH | 70mm / 28.8° > | 50mm / 39.6° >

Date and Time of baseline photograph: 22/09/2020, 12:05:51

Disclaimer
a. © National Transport Authority (NTA) 2021. This drawing is confidential and the copyright in it is owned by NTA. This drawing must not be either loaned,copied or otherwise reproduced in whole or in part or used for any purpose without the prior permission of NTA.
b. This drawing is to be used for the design element identified in the titlebox.Other information shown is to be considered indicative only.The drawing is to be read in conjunction with all other relevant design drawings.
c. O.S. data used for plans are printed under © Ordnance Survey Ireland Government of Ireland. All rights reserved. Licence Number 2021/OSi_NMA_180 National Transport Authority. All elevations are in metres and relate to OSi Geoid Model (OSGM15) Malin Head. All Co-ordinates are in Irish Transverse Mercator Grid (ITM) as defined by OSi active local GPS station.
d. Information concerning the position of apparatus shown on this drawing is based on drawings supplied by the utility owners and/or the utility works contractor, whilst every care has been taken in the preparation of this drawing, positions should be taken as approximate and are intended for general guidance only and no representation is made by the NTA as to the accuracy, completeness, sufficiency or otherwise of this drawing and the position of the apparatus. The information contained herein does not purport to be comprehensive or final as the apparatus is subject to being altered and/or superceded. Recipients should not rely on this information. Any liabilities are hereby expressly disclaimed.
e. The information contained herein has been provided by the NTA but does not purport to be comprehensive or final. Recipients should not rely on the information. Neither the NTA nor any of its directors, officers, employees, agents, stakeholders or advisers make any representation or warranty as to, or accept any liability or responsibility in relation to, the adequacy, accuracy, reasonableness or completeness of the information provided as part of this document or any matter on which the information is based (including but not limited to loss or damage arising as a result of reliance by recipients on the information or any part of it. Any liabilities are hereby expressly disclaimed.

Project Ireland 2040
Building Ireland's Future

Rev	Date	Drn	Chk'd	App'd	Description
M01	23/03/23	MS	AD	CA	ISSUE FOR PHASE 4 : PLANNING

Client: NTA Údarás Náisiúnta Iompair / National Transport Authority
Consultant: 3D DESIGN BUREAU

Date	Scale @ A3	Drawn	Checked	Approved
23/03/2023	N/A	3DDB	AD	CA

Project Code: BCIDE
Originator Code:
QMS Code:

Project Title: Tallaght / Clondalkin to City Centre Core Bus Corridor Scheme (Tallaght to City Centre Section)

Drawing Title: Figure 17.2.7.4 Photomontage View 07 As Proposed View from West along Calmount Road

Drawing File Reference: BCIDA-ACM-ENV_LA-0008_XX_00-DR-LL-000
Sheet Number: 36 of 84
Status: A
Rev: M01

< 73.7° / 24mm	< 65.5° / 28mm	< 54.4° / 35mm	< 39.6° / 50mm	< 28.8° / 70mm	ANGLE OF VISION / LENS FOCAL LENGTH	70mm / 28.8° >	50mm / 39.6° >	35mm / 54.4° >	28mm / 65.5° >	24mm / 73.7° >

Date and Time of baseline photograph: 22/09/2020, 12:37:05

Disclaimer
a. © National Transport Authority (NTA) 2021. This drawing is confidential and the copyright in it is owned by NTA. This drawing must not be either loaned,copied or otherwise reproduced in whole or in part or used for any purpose without the prior permission of NTA.
b. This drawing is to be used for the design element identified in the titlebox.Other information shown is to be considered indicative only.The drawing is to be read in conjunction with all other relevant design drawings.
c. O.S. data used for plans are printed under © Ordnance Survey Ireland Government of Ireland. All rights reserved. Licence Number 2021/OSi_NMA_180 National Transport Authority. All elevations are in metres and relate to OSi Geoid Model (OSGM15) Malin Head. All Co-ordinates are in Irish Transverse Mercator Grid (ITM) as defined by OSi active local GPS station.
d. Information concerning the position of apparatus shown on this drawing is based on drawings supplied by the utility owners and/or the utility works contractor, whilst every care has been taken in the preparation of this drawing, positions should be taken as approximate and are intended for general guidance only and no representation is made by the NTA as to the accuracy, completeness, sufficiency or otherwise of this drawing and the position of the apparatus. The information contained herein does not purport to be comprehensive or final as the apparatus is subject to being altered and/or superceded. Recipients should not rely on this information. Any liabilities are hereby expressly disclaimed.
e. The information contained herein has been provided by the NTA but does not purport to be comprehensive or final. Recipients should not rely on the information. Neither the NTA nor any of its directors, officers, employees, agents, stakeholders or advisers make any representation or warranty as to, or accept any liability or responsibility in relation to, the adequacy, accuracy, reasonableness or completeness of the information provided as part of this document or any matter on which the information is based (including but not limited to loss or damage arising as a result of reliance by recipients on the information or any part of it. Any liabilities are hereby expressly disclaimed.

Project Ireland 2040
Building Ireland's Future

Rev	Date	Drn	Chk'd	App'd	Description
M01	23/03/23	MS	AD	CA	ISSUE FOR PHASE 4 : PLANNING

Client: NTA Údarás Náisiúnta Iompair National Transport Authority
Consultant: 3D DESIGN BUREAU

Date	Scale @ A3	Drawn	Checked	Approved
23/03/2023	N/A	3DDB	AD	CA

Project Code:	Originator Code:	QMS Code:
BCIDE		

Project Title: Tallaght / Clondalkin to City Centre Core Bus Corridor Scheme
(Tallaght to City Centre Section)

Drawing Title: Figure 17.2.8.1
Photomontage View 08 As Existing
View along Greenhills Road towards Walkinston Roundabout

Drawing File Reference:	Sheet Number	Status	Rev
BCIDA-ACM-ENV_LA-0008_XX_00-DR-LL-000	37 of 84	A	M01

< 73.7° / 24mm | < 65.5° / 28mm | < 54.4° / 35mm | < 39.6° / 50mm | < 28.8° / 70mm | ANGLE OF VISION / LENS FOCAL LENGTH | 70mm / 28.8° > | 50mm / 39.6° > | 35mm / 54.4° > | 28mm / 65.5° > | 24mm / 73.7° >

Date and Time of baseline photograph: 22/09/2020, 12:37:05

Disclaimer
a. © National Transport Authority (NTA) 2021. This drawing is confidential and the copyright in it is owned by NTA. This drawing must not be either loaned,copied or otherwise reproduced in whole or in part or used for any purpose without the prior permission of NTA.
b. This drawing is to be used for the design element identified in the titlebox.Other information shown is to be considered indicative only.The drawing is to be read in conjunction with all other relevant design drawings.
c. O.S. data used for plans are printed under © Ordnance Survey Ireland Government of Ireland. All rights reserved. Licence Number 2021/OSi_NMA_180 National Transport Authority. All elevations are in metres and relate to OSi Geoid Model (OSGM15) Malin Head. All Co-ordinates are in Irish Transverse Mercator Grid (ITM) as defined by OSi active local GPS station.
d. Information concerning the position of apparatus shown on this drawing is based on drawings supplied by the utility owners and/or the utility works contractor, whilst every care has been taken in the preparation of this drawing, positions should be taken as approximate and are intended for general guidance only and no representation is made by the NTA as to the accuracy, completeness, sufficiency or otherwise of this drawing and the position of the apparatus. The information contained herein does not purport to be comprehensive or final as the apparatus is subject to being altered and/or superceded. Recipients should not rely on this information. Any liabilities are hereby expressly disclaimed.
e. The information contained herein has been provided by the NTA but does not purport to be comprehensive or final. Recipients should not rely on the information. Neither the NTA nor any of its directors, officers, employees, agents, stakeholders or advisers make any representation or warranty as to, or accept any liability or responsibility in relation to, the adequacy, accuracy, reasonableness or completeness of the information provided as part of this document or any matter on which the information is based (including but not limited to loss or damage arising as a result of reliance by recipients on the information or any part of it. Any liabilities are hereby expressly disclaimed.

Project Ireland 2040 Building Ireland's Future

Rev	Date	Drn	Chk'd	App'd	Description
M01	23/03/23	MS	AD	CA	ISSUE FOR PHASE 4 : PLANNING

Client: NTA Údarás Náisiúnta Iompair National Transport Authority
Consultant: 3D DESIGN BUREAU

Date	Scale @ A3	Drawn	Checked	Approved
23/03/2023	N/A	3DDB	AD	CA

Project Code: BCIDE | Originator Code: | QMS Code:

Project Title: Tallaght / Clondalkin to City Centre Core Bus Corridor Scheme (Tallaght to City Centre Section)

Drawing Title: Figure 17.2.8.2 Photomontage View 08 As Proposed View along Greenhills Road towards Walkinston Roundabout

Drawing File Reference: BCIDA-ACM-ENV_LA-0008_XX_00-DR-LL-000 | Sheet Number: 38 of 84 | Status: A | Rev: M01

< 39.6° / 50mm | < 28.8° / 70mm | ANGLE OF VISION / LENS FOCAL LENGTH | 70mm / 28.8° > | 50mm / 39.6° >

Date and Time of baseline photograph: 22/09/2020, 12:37:05

Disclaimer
a. © National Transport Authority (NTA) 2021. This drawing is confidential and the copyright in it is owned by NTA. This drawing must not be either loaned,copied or otherwise reproduced in whole or in part or used for any purpose without the prior permission of NTA.
b. This drawing is to be used for the design element identified in the titlebox.Other information shown is to be considered indicative only.The drawing is to be read in conjunction with all other relevant design drawings.
c. O.S. data used for plans are printed under © Ordnance Survey Ireland Government of Ireland. All rights reserved. Licence Number 2021/OSi_NMA_180 National Transport Authority. All elevations are in metres and relate to OSi Geoid Model (OSGM15) Malin Head. All Co-ordinates are in Irish Transverse Mercator Grid (ITM) as defined by OSi active local GPS station.
d. Information concerning the position of apparatus shown on this drawing is based on drawings supplied by the utility owners and/or the utility works contractor, whilst every care has been taken in the preparation of this drawing, positions should be taken as approximate and are intended for general guidance only and no representation is made by the NTA as to the accuracy, completeness, sufficiency or otherwise of this drawing and the position of the apparatus. The information contained herein does not purport to be comprehensive or final as the apparatus is subject to being altered and/or superceded. Recipients should not rely on this information. Any liabilities are hereby expressly disclaimed.
e. The information contained herein has been provided by the NTA but does not purport to be comprehensive or final. Recipients should not rely on the information. Neither the NTA nor any of its directors, officers, employees, agents, stakeholders or advisers make any representation or warranty as to, or accept any liability or responsibility in relation to, the adequacy, accuracy, reasonableness or completeness of the information provided as part of this document or any matter on which the information is based (including but not limited to loss or damage arising as a result of reliance by recipients on the information or any part of it. Any liabilities are hereby expressly disclaimed.

Project Ireland 2040
Building Ireland's Future

Rev	Date	Drn	Chk'd	App'd	Description
M01	23/03/23	MS	AD	CA	ISSUE FOR PHASE 4 : PLANNING

Client: NTA Údarás Náisiúnta Iompair / National Transport Authority
Consultant: 3D DESIGN BUREAU

Date	Scale @ A3	Drawn	Checked	Approved
23/03/2023	N/A	3DDB	AD	CA

Project Code: BCIDE
Originator Code:
QMS Code:

Project Title: Tallaght / Clondalkin to City Centre Core Bus Corridor Scheme (Tallaght to City Centre Section)

Drawing Title: Figure 17.2.8.3 Photomontage View 08 As Existing View along Greenhills Road towards Walkinston Roundabout

Drawing File Reference: BCIDA-ACM-ENV_LA-0008_XX_00-DR-LL-000
Sheet Number: 39 of 84
Status: A
Rev: M01

< 39.6° / 50mm | < 28.8° / 70mm | ANGLE OF VISION / LENS FOCAL LENGTH | 70mm / 28.8° > | 50mm / 39.6° >

Date and Time of baseline photograph: 22/09/2020, 12:37:05

Disclaimer
a. © National Transport Authority (NTA) 2021. This drawing is confidential and the copyright in it is owned by NTA. This drawing must not be either loaned,copied or otherwise reproduced in whole or in part or used for any purpose without the prior permission of NTA.
b. This drawing is to be used for the design element identified in the titlebox.Other information shown is to be considered indicative only.The drawing is to be read in conjunction with all other relevant design drawings.
c. O.S. data used for plans are printed under © Ordnance Survey Ireland Government of Ireland. All rights reserved. Licence Number 2021/OSI_NMA_180 National Transport Authority. All elevations are in metres and relate to OSi Geoid Model (OSGM15) Malin Head. All Co-ordinates are in Irish Transverse Mercator Grid (ITM) as defined by OSi active local GPS station.
d. Information concerning the position of apparatus shown on this drawing is based on drawings supplied by the utility owners and/or the utility works contractor, whilst every care has been taken in the preparation of this drawing, positions should be taken as approximate and are intended for general guidance only and no representation is made by the NTA as to the accuracy, completeness, sufficiency or otherwise of this drawing and the position of the apparatus. The information contained herein does not purport to be comprehensive or final as the apparatus is subject to being altered and/or superceded. Recipients should not rely on this information. Any liabilities are hereby expressly disclaimed.
e. The information contained herein has been provided by the NTA but does not purport to be comprehensive or final. Recipients should not rely on the information. Neither the NTA nor any of its directors, officers, employees, agents, stakeholders or advisers make any representation or warranty as to, or accept any liability or responsibility in relation to, the adequacy, accuracy, reasonableness or completeness of the information provided as part of this document or any matter on which the information is based (including but not limited to loss or damage arising as a result of reliance by recipients on the information or any part of it. Any liabilities are hereby expressly disclaimed.

Project Ireland 2040
Building Ireland's Future

Rev	Date	Drn	Chk'd	App'd	Description
M01	23/03/23	MS	AD	CA	ISSUE FOR PHASE 4 : PLANNING

Client: NTA Údarás Náisiúnta Iompair / National Transport Authority
Consultant: 3D DESIGN BUREAU

Date	Scale @ A3	Drawn	Checked	Approved
23/03/2023	N/A	3DDB	AD	CA

Project Code: BCIDE
Originator Code:
QMS Code:

Project Title: Tallaght / Clondalkin to City Centre Core Bus Corridor Scheme (Tallaght to City Centre Section)

Drawing Title: Figure 17.2.8.4 Photomontage View 08 As Proposed View along Greenhills Road towards Walkinston Roundabout

Drawing File Reference: BCIDA-ACM-ENV_LA-0008_XX_00-DR-LL-000
Sheet Number: 40 of 84
Status: A
Rev: M01

< 73.7° / 24mm	< 65.5° / 28mm	< 54.4° / 35mm	< 39.6° / 50mm	< 28.8° / 70mm	ANGLE OF VISION / LENS FOCAL LENGTH	70mm / 28.8° >	50mm / 39.6° >	35mm / 54.4° >	28mm / 65.5° >	24mm / 73.7° >

Date and Time of baseline photograph: 22/09/2020, 12:44:48

Disclaimer
a. © National Transport Authority (NTA) 2021. This drawing is confidential and the copyright in it is owned by NTA. This drawing must not be either loaned,copied or otherwise reproduced in whole or in part or used for any purpose without the prior permission of NTA.
b. This drawing is to be used for the design element identified in the titlebox.Other information shown is to be considered indicative only.The drawing is to be read in conjunction with all other relevant design drawings.
c. O.S. data used for plans are printed under © Ordnance Survey Ireland Government of Ireland. All rights reserved. Licence Number 2021/OSi_NMA_180 National Transport Authority. All elevations are in metres and relate to OSi Geoid Model (OSGM15) Malin Head. All Co-ordinates are in Irish Transverse Mercator Grid (ITM) as defined by OSi active local GPS station.
d. Information concerning the position of apparatus shown on this drawing is based on drawings supplied by the utility owners and/or the utility works contractor, whilst every care has been taken in the preparation of this drawing, positions should be taken as approximate and are intended for general guidance only and no representation is made by the NTA as to the accuracy, completeness, sufficiency or otherwise of this drawing and the position of the apparatus. The information contained herein does not purport to be comprehensive or final as the apparatus is subject to being altered and/or superceded. Recipients should not rely on this information. Any liabilities are hereby expressly disclaimed.
e. The information contained herein has been provided by the NTA but does not purport to be comprehensive or final. Recipients should not rely on the information. Neither the NTA nor any of its directors, officers, employees, agents, stakeholders or advisers make any representation or warranty as to, or accept any liability or responsibility in relation to, the adequacy, accuracy, reasonableness or completeness of the information provided as part of this document or any matter on which the information is based (including but not limited to loss or damage arising as a result of reliance by recipients on the information or any part of it. Any liabilities are hereby expressly disclaimed.

Project Ireland 2040
Building Ireland's Future

Rev	Date	Drn	Chk'd	App'd	Description
M01	23/03/23	MS	AD	CA	ISSUE FOR PHASE 4 : PLANNING

Client: NTA — Údarás Náisiúnta Iompair / National Transport Authority
Consultant: 3D DESIGN BUREAU

Date	Scale @ A3	Drawn	Checked	Approved
23/03/2023	N/A	3DDB	AD	CA

Project Code: BCIDE
Originator Code:
QMS Code:

Project Title: Tallaght / Clondalkin to City Centre Core Bus Corridor Scheme (Tallaght to City Centre Section)

Drawing Title: Figure 17.2.9.1 Photomontage View 09 As Existing View South of Walkinstown Roundabout on Greenhills Road

Drawing File Reference: BCIDA-ACM-ENV_LA-0008_XX_00-DR-LL-000
Sheet Number: 41 of 84
Status: A
Rev: M01

< 73.7° / 24mm	< 65.5° / 28mm	< 54.4° / 35mm	< 39.6° / 50mm	< 28.8° / 70mm	ANGLE OF VISION / LENS FOCAL LENGTH	70mm / 28.8° >	50mm / 39.6° >	35mm / 54.4° >	28mm / 65.5° >	24mm / 73.7° >

Date and Time of baseline photograph: 22/09/2020, 12:44:48

Disclaimer
a. © National Transport Authority (NTA) 2021. This drawing is confidential and the copyright in it is owned by NTA. This drawing must not be either loaned,copied or otherwise reproduced in whole or in part or used for any purpose without the prior permission of NTA.
b. This drawing is to be used for the design element identified in the titlebox.Other information shown is to be considered indicative only.The drawing is to be read in conjunction with all other relevant design drawings.
c. O.S. data used for plans are printed under © Ordnance Survey Ireland Government of Ireland. All rights reserved. Licence Number 2021/OSi_NMA_180 National Transport Authority. All elevations are in metres and relate to OSi Geoid Model (OSGM15) Malin Head. All Co-ordinates are in Irish Transverse Mercator Grid (ITM) as defined by OSi active local GPS station.
d. Information concerning the position of apparatus shown on this drawing is based on drawings supplied by the utility owners and/or the utility works contractor, whilst every care has been taken in the preparation of this drawing, positions should be taken as approximate and are intended for general guidance only and no representation is made by the NTA as to the accuracy, completeness, sufficiency or otherwise of this drawing and the position of the apparatus. The information contained herein does not purport to be comprehensive or final as the apparatus is subject to being altered and/or superceded. Recipients should not rely on this information. Any liabilities are hereby expressly disclaimed.
e. The information contained herein has been provided by the NTA but does not purport to be comprehensive or final. Recipients should not rely on the information. Neither the NTA nor any of its directors, officers, employees, agents, stakeholders or advisers make any representation or warranty as to, or accept any liability or responsibility in relation to, the adequacy, accuracy, reasonableness or completeness of the information provided as part of this document or any matter on which the information is based (including but not limited to loss or damage arising as a result of reliance by recipients on the information or any part of it. Any liabilities are hereby expressly disclaimed.

Project Ireland 2040
Building Ireland's Future

Rev	Date	Drn	Chk'd	App'd	Description
M01	23/03/23	MS	AD	CA	ISSUE FOR PHASE 4 : PLANNING

Client: NTA Údarás Náisiúnta Iompair National Transport Authority
Consultant: 3D DESIGN BUREAU

Date	Scale @ A3	Drawn	Checked	Approved
23/03/2023	N/A	3DDB	AD	CA

Project Code:	Originator Code:	QMS Code:
BCIDE		

Project Title: Tallaght / Clondalkin to City Centre Core Bus Corridor Scheme
(Tallaght to City Centre Section)

Drawing Title:
Figure 17.2.9.2
Photomontage View 09 As Proposed
View South of Walkinstown Roundabout on Greenhills Road

Drawing File Reference:	Sheet Number	Status	Rev
BCIDA-ACM-ENV_LA-0008_XX_00-DR-LL-000	42 of 84	A	M01

< 39.6° / 50mm | < 28.8° / 70mm | ANGLE OF VISION / LENS FOCAL LENGTH | 70mm / 28.8° > | 50mm / 39.6° >

Date and Time of baseline photograph: 22/09/2020, 12:44:48

Disclaimer
a. © National Transport Authority (NTA) 2021. This drawing is confidential and the copyright in it is owned by NTA. This drawing must not be either loaned,copied or otherwise reproduced in whole or in part or used for any purpose without the prior permission of NTA.
b. This drawing is to be used for the design element identified in the titlebox.Other information shown is to be considered indicative only.The drawing is to be read in conjunction with all other relevant design drawings.
c. O.S. data used for plans are printed under © Ordnance Survey Ireland Government of Ireland. All rights reserved. Licence Number 2021/OSi_NMA_180 National Transport Authority. All elevations are in metres and relate to OSi Geoid Model (OSGM15) Malin Head. All Co-ordinates are in Irish Transverse Mercator Grid (ITM) as defined by OSi active local GPS station.
d. Information concerning the position of apparatus shown on this drawing is based on drawings supplied by the utility owners and/or the utility works contractor, whilst every care has been taken in the preparation of this drawing, positions should be taken as approximate and are intended for general guidance only and no representation is made by the NTA as to the accuracy, completeness, sufficiency or otherwise of this drawing and the position of the apparatus. The information contained herein does not purport to be comprehensive or final as the apparatus is subject to being altered and/or superceded. Recipients should not rely on this information. Any liabilities are hereby expressly disclaimed.
e. The information contained herein has been provided by the NTA but does not purport to be comprehensive or final. Recipients should not rely on the information. Neither the NTA nor any of its directors, officers, employees, agents, stakeholders or advisers make any representation or warranty as to, or accept any liability or responsibility in relation to, the adequacy, accuracy, reasonableness or completeness of the information provided as part of this document or any matter on which the information is based (including but not limited to loss or damage arising as a result of reliance by recipients on the information or any part of it. Any liabilities are hereby expressly disclaimed.

Project Ireland 2040
Building Ireland's Future

Rev	Date	Drn	Chk'd	App'd	Description
M01	23/03/23	MS	AD	CA	ISSUE FOR PHASE 4 : PLANNING

Client: NTA Údarás Náisiúnta Iompair / National Transport Authority
Consultant: 3D DESIGN BUREAU

Date	Scale @ A3	Drawn	Checked	Approved
23/03/2023	N/A	3DDB	AD	CA

Project Code: BCIDE
Originator Code:
QMS Code:

Project Title: Tallaght / Clondalkin to City Centre Core Bus Corridor Scheme (Tallaght to City Centre Section)

Drawing Title: Figure 17.2.9.3 Photomontage View 09 As Existing View South of Walkinstown Roundabout on Greenhills Road

Drawing File Reference: BCIDA-ACM-ENV_LA-0008_XX_00-DR-LL-000
Sheet Number: 43 of 84
Status: A
Rev: M01

< 39.6° / 50mm | < 28.8° / 70mm | ANGLE OF VISION / LENS FOCAL LENGTH | 70mm / 28.8° > | 50mm / 39.6° >

Date and Time of baseline photograph: 22/09/2020, 12:44:48

Disclaimer
a. © National Transport Authority (NTA) 2021. This drawing is confidential and the copyright in it is owned by NTA. This drawing must not be either loaned,copied or otherwise reproduced in whole or in part or used for any purpose without the prior permission of NTA.
b. This drawing is to be used for the design element identified in the titlebox.Other information shown is to be considered indicative only.The drawing is to be read in conjunction with all other relevant design drawings.
c. O.S. data used for plans are printed under © Ordnance Survey Ireland Government of Ireland. All rights reserved. Licence Number 2021/OSi_NMA_180 National Transport Authority. All elevations are in metres and relate to OSi Geoid Model (OSGM15) Malin Head. All Co-ordinates are in Irish Transverse Mercator Grid (ITM) as defined by OSi active local GPS station.
d. Information concerning the position of apparatus shown on this drawing is based on drawings supplied by the utility owners and/or the utility works contractor, whilst every care has been taken in the preparation of this drawing, positions should be taken as approximate and are intended for general guidance only and no representation is made by the NTA as to the accuracy, completeness, sufficiency or otherwise of this drawing and the position of the apparatus. The information contained herein does not purport to be comprehensive or final as the apparatus is subject to being altered and/or superceded. Recipients should not rely on this information. Any liabilities are hereby expressly disclaimed.
e. The information contained herein has been provided by the NTA but does not purport to be comprehensive or final. Recipients should not rely on the information. Neither the NTA nor any of its directors, officers, employees, agents, stakeholders or advisers make any representation or warranty as to, or accept any liability or responsibility in relation to, the adequacy, accuracy, reasonableness or completeness of the information provided as part of this document or any matter on which the information is based (including but not limited to loss or damage arising as a result of reliance by recipients on the information or any part of it. Any liabilities are hereby expressly disclaimed.

Project Ireland 2040 Building Ireland's Future

Rev	Date	Drn	Chk'd	App'd	Description
M01	23/03/23	MS	AD	CA	ISSUE FOR PHASE 4 : PLANNING

Client: NTA Údarás Náisiúnta Iompair National Transport Authority
Consultant: 3D DESIGN BUREAU

Date	Scale @ A3	Drawn	Checked	Approved
23/03/2023	N/A	3DDB	AD	CA

Project Code: BCIDE | Originator Code: | QMS Code:

Project Title: Tallaght / Clondalkin to City Centre Core Bus Corridor Scheme (Tallaght to City Centre Section)

Drawing Title: Figure 17.2.9.4 Photomontage View 09 As Proposed View South of Walkinstown Roundabout on Greenhills Road

Drawing File Reference: BCIDA-ACM-ENV_LA-0008_XX_00-DR-LL-000 | Sheet Number: 44 of 84 | Status: A | Rev: M01

< 73.7° / 24mm	< 65.5° / 28mm	< 54.4° / 35mm	< 39.6° / 50mm	< 28.8° / 70mm	ANGLE OF VISION / LENS FOCAL LENGTH	70mm / 28.8° >	50mm / 39.6° >	35mm / 54.4° >	28mm / 65.5° >	24mm / 73.7° >

Date and Time of baseline photograph: 22/09/2020, 12:49:46

Disclaimer
a. © National Transport Authority (NTA) 2021. This drawing is confidential and the copyright in it is owned by NTA. This drawing must not be either loaned,copied or otherwise reproduced in whole or in part or used for any purpose without the prior permission of NTA.
b. This drawing is to be used for the design element identified in the titlebox.Other information shown is to be considered indicative only.The drawing is to be read in conjunction with all other relevant design drawings.
c. O.S. data used for plans are printed under © Ordnance Survey Ireland Government of Ireland. All rights reserved. Licence Number 2021/OSi_NMA_180 National Transport Authority. All elevations are in metres and relate to OSi Geoid Model (OSGM15) Malin Head. All Co-ordinates are in Irish Transverse Mercator Grid (ITM) as defined by OSi active local GPS station.
d. Information concerning the position of apparatus shown on this drawing is based on drawings supplied by the utility owners and/or the utility works contractor, whilst every care has been taken in the preparation of this drawing, positions should be taken as approximate and are intended for general guidance only and no representation is made by the NTA as to the accuracy, completeness, sufficiency or otherwise of this drawing and the position of the apparatus. The information contained herein does not purport to be comprehensive or final as the apparatus is subject to being altered and/or superceded. Recipients should not rely on this information. Any liabilities are hereby expressly disclaimed.
e. The information contained herein has been provided by the NTA but does not purport to be comprehensive or final. Recipients should not rely on the information. Neither the NTA nor any of its directors, officers, employees, agents, stakeholders or advisers make any representation or warranty as to, or accept any liability or responsibility in relation to, the adequacy, accuracy, reasonableness or completeness of the information provided as part of this document or any matter on which the information is based (including but not limited to loss or damage arising as a result of reliance by recipients on the information or any part of it. Any liabilities are hereby expressly disclaimed.

Project Ireland 2040
Building Ireland's Future

Rev	Date	Drn	Chk'd	App'd	Description
M01	23/03/23	MS	AD	CA	ISSUE FOR PHASE 4 : PLANNING

Client: NTA Údarás Náisiúnta Iompair National Transport Authority
Consultant: 3D DESIGN BUREAU

Date	Scale @ A3	Drawn	Checked	Approved
23/03/2023	N/A	3DDB	AD	CA

Project Code: BCIDE
Originator Code:
QMS Code:

Project Title: Tallaght / Clondalkin to City Centre Core Bus Corridor Scheme (Tallaght to City Centre Section)

Drawing Title: Figure 17.2.10.1 Photomontage View 10 As Existing View on St Peter`s Road of Walkinstown Roundabout

Drawing File Reference: BCIDA-ACM-ENV_LA-0008_XX_00-DR-LL-000
Sheet Number: 45 of 84
Status: A
Rev: M01

< 73.7° / 24mm	< 65.5° / 28mm	< 54.4° / 35mm	< 39.6° / 50mm	< 28.8° / 70mm	ANGLE OF VISION / LENS FOCAL LENGTH	70mm / 28.8° >	50mm / 39.6° >	35mm / 54.4° >	28mm / 65.5° >	24mm / 73.7° >

Date and Time of baseline photograph: 22/09/2020, 12:49:46

Disclaimer

a. © National Transport Authority (NTA) 2021. This drawing is confidential and the copyright in it is owned by NTA. This drawing must not be either loaned,copied or otherwise reproduced in whole or in part or used for any purpose without the prior permission of NTA.
b. This drawing is to be used for the design element identified in the titlebox.Other information shown is to be considered indicative only.The drawing is to be read in conjunction with all other relevant design drawings.
c. O.S. data used for plans are printed under © Ordnance Survey Ireland Government of Ireland. All rights reserved. Licence Number 2021/OSi_NMA_180 National Transport Authority. All elevations are in metres and relate to OSi Geoid Model (OSGM15) Malin Head. All Co-ordinates are in Irish Transverse Mercator Grid (ITM) as defined by OSi active local GPS station.
d. Information concerning the position of apparatus shown on this drawing is based on drawings supplied by the utility owners and/or the utility works contractor, whilst every care has been taken in the preparation of this drawing, positions should be taken as approximate and are intended for general guidance only and no representation is made by the NTA as to the accuracy, completeness, sufficiency or otherwise of this drawing and the position of the apparatus. The information contained herein does not purport to be comprehensive or final as the apparatus is subject to being altered and/or superceded. Recipients should not rely on this information. Any liabilities are hereby expressly disclaimed.
e. The information contained herein has been provided by the NTA but does not purport to be comprehensive or final. Recipients should not rely on the information. Neither the NTA nor any of its directors, officers, employees, agents, stakeholders or advisers make any representation or warranty as to, or accept any liability or responsibility in relation to, the adequacy, accuracy, reasonableness or completeness of the information provided as part of this document or any matter on which the information is based (including but not limited to loss or damage arising as a result of reliance by recipients on the information or any part of it. Any liabilities are hereby expressly disclaimed.

Project Ireland 2040
Building Ireland's Future

Rev	Date	Drn	Chk'd	App'd	Description
M01	23/03/23	MS	AD	CA	ISSUE FOR PHASE 4 : PLANNING

Client: NTA Údarás Náisiúnta Iompair National Transport Authority

Consultant: 3D DESIGN BUREAU

Date	Scale @ A3	Drawn	Checked	Approved
23/03/2023	N/A	3DDB	AD	CA

Project Code:	Originator Code:	QMS Code:
BCIDE		

Project Title: Tallaght / Clondalkin to City Centre Core Bus Corridor Scheme
(Tallaght to City Centre Section)

Drawing Title:
Figure 17.2.10.2
Photomontage View 10 As Proposed
View on St Peter`s Road of Walkinstown Roundabout

Drawing File Reference:	Sheet Number	Status	Rev
BCIDA-ACM-ENV_LA-0008_XX_00-DR-LL-000	46 of 84	A	M01

< 39.6° / 50mm | < 28.8° / 70mm | ANGLE OF VISION / LENS FOCAL LENGTH | 70mm / 28.8° > | 50mm / 39.6° >

Date and Time of baseline photograph: 22/09/2020, 12:49:46

Disclaimer
a. © National Transport Authority (NTA) 2021. This drawing is confidential and the copyright in it is owned by NTA. This drawing must not be either loaned,copied or otherwise reproduced in whole or in part or used for any purpose without the prior permission of NTA.
b. This drawing is to be used for the design element identified in the titlebox.Other information shown is to be considered indicative only.The drawing is to be read in conjunction with all other relevant design drawings.
c. O.S. data used for plans are printed under © Ordnance Survey Ireland Government of Ireland. All rights reserved. Licence Number 2021/OSi_NMA_180 National Transport Authority. All elevations are in metres and relate to OSi Geoid Model (OSGM15) Malin Head. All Co-ordinates are in Irish Transverse Mercator Grid (ITM) as defined by OSi active local GPS station.
d. Information concerning the position of apparatus shown on this drawing is based on drawings supplied by the utility owners and/or the utility works contractor, whilst every care has been taken in the preparation of this drawing, positions should be taken as approximate and are intended for general guidance only and no representation is made by the NTA as to the accuracy, completeness, sufficiency or otherwise of this drawing and the position of the apparatus. The information contained herein does not purport to be comprehensive or final as the apparatus is subject to being altered and/or superceded. Recipients should not rely on this information. Any liabilities are hereby expressly disclaimed.
e. The information contained herein has been provided by the NTA but does not purport to be comprehensive or final. Recipients should not rely on the information. Neither the NTA nor any of its directors, officers, employees, agents, stakeholders or advisers make any representation or warranty as to, or accept any liability or responsibility in relation to, the adequacy, accuracy, reasonableness or completeness of the information provided as part of this document or any matter on which the information is based (including but not limited to loss or damage arising as a result of reliance by recipients on the information or any part of it. Any liabilities are hereby expressly disclaimed.

Project Ireland 2040 Building Ireland's Future

Rev	Date	Drn	Chk'd	App'd	Description
M01	23/03/23	MS	AD	CA	ISSUE FOR PHASE 4 : PLANNING

Client: NTA Údarás Náisiúnta Iompair National Transport Authority
Consultant: 3D DESIGN BUREAU

Date	Scale @ A3	Drawn	Checked	Approved
23/03/2023	N/A	3DDB	AD	CA

Project Code: BCIDE | Originator Code: | QMS Code:

Project Title: Tallaght / Clondalkin to City Centre Core Bus Corridor Scheme (Tallaght to City Centre Section)

Drawing Title: Figure 17.2.10.3 Photomontage View 10 As Existing View on St Peter`s Road of Walkinstown Roundabout

Drawing File Reference: BCIDA-ACM-ENV_LA-0008_XX_00-DR-LL-000 | Sheet Number: 47 of 84 | Status: A | Rev: M01

< 39.6° / 50mm	< 28.8° / 70mm	ANGLE OF VISION / LENS FOCAL LENGTH	70mm / 28.8° >	50mm / 39.6° >

Date and Time of baseline photograph: 22/09/2020, 12:49:46

Disclaimer

a. © National Transport Authority (NTA) 2021. This drawing is confidential and the copyright in it is owned by NTA. This drawing must not be either loaned,copied or otherwise reproduced in whole or in part or used for any purpose without the prior permission of NTA.

b. This drawing is to be used for the design element identified in the titlebox.Other information shown is to be considered indicative only.The drawing is to be read in conjunction with all other relevant design drawings.

c. O.S. data used for plans are printed under © Ordnance Survey Ireland Government of Ireland. All rights reserved. Licence Number 2021/OSi_NMA_180 National Transport Authority. All elevations are in metres and relate to OSi Geoid Model (OSGM15) Malin Head. All Co-ordinates are in Irish Transverse Mercator Grid (ITM) as defined by OSi active local GPS station.

d. Information concerning the position of apparatus shown on this drawing is based on drawings supplied by the utility owners and/or the utility works contractor, whilst every care has been taken in the preparation of this drawing, positions should be taken as approximate and are intended for general guidance only and no representation is made by the NTA as to the accuracy, completeness, sufficiency or otherwise of this drawing and the position of the apparatus. The information contained herein does not purport to be comprehensive or final as the apparatus is subject to being altered and/or superceded. Recipients should not rely on this information. Any liabilities are hereby expressly disclaimed.

e. The information contained herein has been provided by the NTA but does not purport to be comprehensive or final. Recipients should not rely on the information. Neither the NTA nor any of its directors, officers, employees, agents, stakeholders or advisers make any representation or warranty as to, or accept any liability or responsibility in relation to, the adequacy, accuracy, reasonableness or completeness of the information provided as part of this document or any matter on which the information is based (including but not limited to loss or damage arising as a result of reliance by recipients on the information or any part of it. Any liabilities are hereby expressly disclaimed.

Project Ireland 2040
Building Ireland's Future

Rev	Date	Drn	Chk'd	App'd	Description
M01	23/03/23	MS	AD	CA	ISSUE FOR PHASE 4 : PLANNING

Client: NTA Údarás Náisiúnta Iompair / National Transport Authority

Consultant: 3D DESIGN BUREAU

Date	Scale @ A3	Drawn	Checked	Approved
23/03/2023	N/A	3DDB	AD	CA

Project Code:	Originator Code:	QMS Code:
BCIDE		

Project Title: Tallaght / Clondalkin to City Centre Core Bus Corridor Scheme
(Tallaght to City Centre Section)

Drawing Title: Figure 17.2.10.4
Photomontage View 10 As Proposed
View on St Peter`s Road of Walkinstown Roundabout

Drawing File Reference:	Sheet Number	Status	Rev
BCIDA-ACM-ENV_LA-0008_XX_00-DR-LL-000	48 of 84	A	M01

< 73.7° / 24mm	< 65.5° / 28mm	< 54.4° / 35mm	< 39.6° / 50mm	< 28.8° / 70mm	ANGLE OF VISION / LENS FOCAL LENGTH	70mm / 28.8° >	50mm / 39.6° >	35mm / 54.4° >	28mm / 65.5° >	24mm / 73.7° >

Date and Time of baseline photograph: 22/09/2020, 13:03:09

Disclaimer

a. © National Transport Authority (NTA) 2021. This drawing is confidential and the copyright in it is owned by NTA. This drawing must not be either loaned,copied or otherwise reproduced in whole or in part or used for any purpose without the prior permission of NTA.
b. This drawing is to be used for the design element identified in the titlebox.Other information shown is to be considered indicative only.The drawing is to be read in conjunction with all other relevant design drawings.
c. O.S. data used for plans are printed under © Ordnance Survey Ireland Government of Ireland. All rights reserved. Licence Number 2021/OSi_NMA_180 National Transport Authority. All elevations are in metres and relate to OSi Geoid Model (OSGM15) Malin Head. All Co-ordinates are in Irish Transverse Mercator Grid (ITM) as defined by OSi active local GPS station.
d. Information concerning the position of apparatus shown on this drawing is based on drawings supplied by the utility owners and/or the utility works contractor, whilst every care has been taken in the preparation of this drawing, positions should be taken as approximate and are intended for general guidance only and no representation is made by the NTA as to the accuracy, completeness, sufficiency or otherwise of this drawing and the position of the apparatus. The information contained herein does not purport to be comprehensive or final as the apparatus is subject to being altered and/or superceded. Recipients should not rely on this information. Any liabilities are hereby expressly disclaimed.
e. The information contained herein has been provided by the NTA but does not purport to be comprehensive or final. Recipients should not rely on the information. Neither the NTA nor any of its directors, officers, employees, agents, stakeholders or advisers make any representation or warranty as to, or accept any liability or responsibility in relation to, the adequacy, accuracy, reasonableness or completeness of the information provided as part of this document or any matter on which the information is based (including but not limited to loss or damage arising as a result of reliance by recipients on the information or any part of it. Any liabilities are hereby expressly disclaimed.

Project Ireland 2040
Building Ireland's Future

Rev	Date	Drn	Chk'd	App'd	Description
M01	23/03/23	MS	AD	CA	ISSUE FOR PHASE 4 : PLANNING

Client: NTA Údarás Náisiúnta Iompair National Transport Authority
Consultant: 3D DESIGN BUREAU

Date	Scale @ A3	Drawn	Checked	Approved
23/03/2023	N/A	3DDB	AD	CA

Project Code: BCIDE
Originator Code:
QMS Code:

Project Title: Tallaght / Clondalkin to City Centre Core Bus Corridor Scheme (Tallaght to City Centre Section)

Drawing Title: Figure 17.2.11.1 Photomontage View 11 As Existing View from South along Walkinstown Road

Drawing File Reference: BCIDA-ACM-ENV_LA-0008_XX_00-DR-LL-000
Sheet Number: 49 of 84
Status: A
Rev: M01

< 73.7° / 24mm	< 65.5° / 28mm	< 54.4° / 35mm	< 39.6° / 50mm	< 28.8° / 70mm	ANGLE OF VISION / LENS FOCAL LENGTH	70mm / 28.8° >	50mm / 39.6° >	35mm / 54.4° >	28mm / 65.5° >	24mm / 73.7° >

Date and Time of baseline photograph: 22/09/2020, 13:03:09

Disclaimer

a. © National Transport Authority (NTA) 2021. This drawing is confidential and the copyright in it is owned by NTA. This drawing must not be either loaned,copied or otherwise reproduced in whole or in part or used for any purpose without the prior permission of NTA.

b. This drawing is to be used for the design element identified in the titlebox.Other information shown is to be considered indicative only.The drawing is to be read in conjunction with all other relevant design drawings.

c. O.S. data used for plans are printed under © Ordnance Survey Ireland Government of Ireland. All rights reserved. Licence Number 2021/OSi_NMA_180 National Transport Authority. All elevations are in metres and relate to OSi Geoid Model (OSGM15) Malin Head. All Co-ordinates are in Irish Transverse Mercator Grid (ITM) as defined by OSi active local GPS station.

d. Information concerning the position of apparatus shown on this drawing is based on drawings supplied by the utility owners and/or the utility works contractor, whilst every care has been taken in the preparation of this drawing, positions should be taken as approximate and are intended for general guidance only and no representation is made by the NTA as to the accuracy, completeness, sufficiency or otherwise of this drawing and the position of the apparatus. The information contained herein does not purport to be comprehensive or final as the apparatus is subject to being altered and/or superceded. Recipients should not rely on this information. Any liabilities are hereby expressly disclaimed.

e. The information contained herein has been provided by the NTA but does not purport to be comprehensive or final. Recipients should not rely on the information. Neither the NTA nor any of its directors, officers, employees, agents, stakeholders or advisers make any representation or warranty as to, or accept any liability or responsibility in relation to, the adequacy, accuracy, reasonableness or completeness of the information provided as part of this document or any matter on which the information is based (including but not limited to loss or damage arising as a result of reliance by recipients on the information or any part of it. Any liabilities are hereby expressly disclaimed.

Project Ireland 2040
Building Ireland's Future

Rev	Date	Drn	Chk'd	App'd	Description
M01	23/03/23	MS	AD	CA	ISSUE FOR PHASE 4 : PLANNING

Client: NTA Údarás Náisiúnta Iompair National Transport Authority

Consultant: 3D DESIGN BUREAU

Date	Scale @ A3	Drawn	Checked	Approved
23/03/2023	N/A	3DDB	AD	CA

Project Code:	Originator Code:	QMS Code:
BCIDE		

Project Title: Tallaght / Clondalkin to City Centre Core Bus Corridor Scheme
(Tallaght to City Centre Section)

Drawing Title: Figure 17.2.11.2
Photomontage View 11 As Proposed
View from South along Walkinstown Road

Drawing File Reference:	Sheet Number	Status	Rev
BCIDA-ACM-ENV_LA-0008_XX_00-DR-LL-000	50 of 84	A	M01

< 39.6° / 50mm | < 28.8° / 70mm | ANGLE OF VISION / LENS FOCAL LENGTH | 70mm / 28.8° > | 50mm / 39.6° >

Date and Time of baseline photograph: 22/09/2020, 13:03:09

Disclaimer
a. © National Transport Authority (NTA) 2021. This drawing is confidential and the copyright in it is owned by NTA. This drawing must not be either loaned,copied or otherwise reproduced in whole or in part or used for any purpose without the prior permission of NTA.
b. This drawing is to be used for the design element identified in the titlebox.Other information shown is to be considered indicative only.The drawing is to be read in conjunction with all other relevant design drawings.
c. O.S. data used for plans are printed under © Ordnance Survey Ireland Government of Ireland. All rights reserved. Licence Number 2021/OSi_NMA_180 National Transport Authority. All elevations are in metres and relate to OSi Geoid Model (OSGM15) Malin Head. All Co-ordinates are in Irish Transverse Mercator Grid (ITM) as defined by OSi active local GPS station.
d. Information concerning the position of apparatus shown on this drawing is based on drawings supplied by the utility owners and/or the utility works contractor, whilst every care has been taken in the preparation of this drawing, positions should be taken as approximate and are intended for general guidance only and no representation is made by the NTA as to the accuracy, completeness, sufficiency or otherwise of this drawing and the position of the apparatus. The information contained herein does not purport to be comprehensive or final as the apparatus is subject to being altered and/or superceded. Recipients should not rely on this information. Any liabilities are hereby expressly disclaimed.
e. The information contained herein has been provided by the NTA but does not purport to be comprehensive or final. Recipients should not rely on the information. Neither the NTA nor any of its directors, officers, employees, agents, stakeholders or advisers make any representation or warranty as to, or accept any liability or responsibility in relation to, the adequacy, accuracy, reasonableness or completeness of the information provided as part of this document or any matter on which the information is based (including but not limited to loss or damage arising as a result of reliance by recipients on the information or any part of it. Any liabilities are hereby expressly disclaimed.

Project Ireland 2040
Building Ireland's Future

Rev	Date	Drn	Chk'd	App'd	Description
M01	23/03/23	MS	AD	CA	ISSUE FOR PHASE 4 : PLANNING

Client: NTA Údarás Náisiúnta Iompair National Transport Authority
Consultant: 3D DESIGN BUREAU

Date	Scale @ A3	Drawn	Checked	Approved
23/03/2023	N/A	3DDB	AD	CA

Project Code: BCIDE | Originator Code: | QMS Code:

Project Title: Tallaght / Clondalkin to City Centre Core Bus Corridor Scheme (Tallaght to City Centre Section)

Drawing Title: Figure 17.2.11.3 Photomontage View 11 As Existing View from South along Walkinstown Road

Drawing File Reference: BCIDA-ACM-ENV_LA-0008_XX_00-DR-LL-000 | Sheet Number: 51 of 84 | Status: A | Rev: M01

< 39.6° / 50mm | < 28.8° / 70mm | ANGLE OF VISION / LENS FOCAL LENGTH | 70mm / 28.8° > | 50mm / 39.6° >

Date and Time of baseline photograph: 22/09/2020, 13:03:09

Disclaimer

a. © National Transport Authority (NTA) 2021. This drawing is confidential and the copyright in it is owned by NTA. This drawing must not be either loaned,copied or otherwise reproduced in whole or in part or used for any purpose without the prior permission of NTA.

b. This drawing is to be used for the design element identified in the titlebox.Other information shown is to be considered indicative only.The drawing is to be read in conjunction with all other relevant design drawings.

c. O.S. data used for plans are printed under © Ordnance Survey Ireland Government of Ireland. All rights reserved. Licence Number 2021/OSi_NMA_180 National Transport Authority. All elevations are in metres and relate to OSi Geoid Model (OSGM15) Malin Head. All Co-ordinates are in Irish Transverse Mercator Grid (ITM) as defined by OSi active local GPS station.

d. Information concerning the position of apparatus shown on this drawing is based on drawings supplied by the utility owners and/or the utility works contractor, whilst every care has been taken in the preparation of this drawing, positions should be taken as approximate and are intended for general guidance only and no representation is made by the NTA as to the accuracy, completeness, sufficiency or otherwise of this drawing and the position of the apparatus. The information contained herein does not purport to be comprehensive or final as the apparatus is subject to being altered and/or superceded. Recipients should not rely on this information. Any liabilities are hereby expressly disclaimed.

e. The information contained herein has been provided by the NTA but does not purport to be comprehensive or final. Recipients should not rely on the information. Neither the NTA nor any of its directors, officers, employees, agents, stakeholders or advisers make any representation or warranty as to, or accept any liability or responsibility in relation to, the adequacy, accuracy, reasonableness or completeness of the information provided as part of this document or any matter on which the information is based (including but not limited to loss or damage arising as a result of reliance by recipients on the information or any part of it. Any liabilities are hereby expressly disclaimed.

Project Ireland 2040 Building Ireland's Future

Rev	Date	Drn	Chk'd	App'd	Description
M01	23/03/23	MS	AD	CA	ISSUE FOR PHASE 4 : PLANNING

Client: NTA Údarás Náisiúnta Iompair National Transport Authority

Consultant: 3D DESIGN BUREAU

Date	Scale @ A3	Drawn	Checked	Approved
23/03/2023	N/A	3DDB	AD	CA

Project Code:	Originator Code:	QMS Code:
BCIDE		

Project Title: Tallaght / Clondalkin to City Centre Core Bus Corridor Scheme (Tallaght to City Centre Section)

Drawing Title: Figure 17.2.11.4 Photomontage View 11 As Proposed View from South along Walkinstown Road

Drawing File Reference:	Sheet Number	Status	Rev
BCIDA-ACM-ENV_LA-0008_XX_00-DR-LL-000	52 of 84	A	M01

< 73.7° / 24mm	< 65.5° / 28mm	< 54.4° / 35mm	< 39.6° / 50mm	< 28.8° / 70mm	ANGLE OF VISION / LENS FOCAL LENGTH	70mm / 28.8° >	50mm / 39.6° >	35mm / 54.4° >	28mm / 65.5° >	24mm / 73.7° >

Date and Time of baseline photograph: 22/09/2020, 13:08:59

Disclaimer
a. © National Transport Authority (NTA) 2021. This drawing is confidential and the copyright in it is owned by NTA. This drawing must not be either loaned,copied or otherwise reproduced in whole or in part or used for any purpose without the prior permission of NTA.
b. This drawing is to be used for the design element identified in the titlebox.Other information shown is to be considered indicative only.The drawing is to be read in conjunction with all other relevant design drawings.
c. O.S. data used for plans are printed under © Ordnance Survey Ireland Government of Ireland. All rights reserved. Licence Number 2021/OSi_NMA_180 National Transport Authority. All elevations are in metres and relate to OSi Geoid Model (OSGM15) Malin Head. All Co-ordinates are in Irish Transverse Mercator Grid (ITM) as defined by OSi active local GPS station.
d. Information concerning the position of apparatus shown on this drawing is based on drawings supplied by the utility owners and/or the utility works contractor, whilst every care has been taken in the preparation of this drawing, positions should be taken as approximate and are intended for general guidance only and no representation is made by the NTA as to the accuracy, completeness, sufficiency or otherwise of this drawing and the position of the apparatus. The information contained herein does not purport to be comprehensive or final as the apparatus is subject to being altered and/or superceded. Recipients should not rely on this information. Any liabilities are hereby expressly disclaimed.
e. The information contained herein has been provided by the NTA but does not purport to be comprehensive or final. Recipients should not rely on the information. Neither the NTA nor any of its directors, officers, employees, agents, stakeholders or advisers make any representation or warranty as to, or accept any liability or responsibility in relation to, the adequacy, accuracy, reasonableness or completeness of the information provided as part of this document or any matter on which the information is based (including but not limited to loss or damage arising as a result of reliance by recipients on the information or any part of it. Any liabilities are hereby expressly disclaimed.

Project Ireland 2040
Building Ireland's Future

Rev	Date	Drn	Chk'd	App'd	Description
M01	23/03/23	MS	AD	CA	ISSUE FOR PHASE 4 : PLANNING

Client: NTA — Údarás Náisiúnta Iompair / National Transport Authority
Consultant: 3D DESIGN BUREAU

Date	Scale @ A3	Drawn	Checked	Approved
23/03/2023	N/A	3DDB	AD	CA

Project Code:	Originator Code:	QMS Code:
BCIDE		

Project Title: Tallaght / Clondalkin to City Centre Core Bus Corridor Scheme
(Tallaght to City Centre Section)

Drawing Title:
Figure 17.2.12.1
Photomontage View 12 As Existing
View from South along Walkinstown Road

Drawing File Reference:	Sheet Number	Status	Rev
BCIDA-ACM-ENV_LA-0008_XX_00-DR-LL-000	53 of 84	A	M01

< 73.7° / 24mm	< 65.5° / 28mm	< 54.4° / 35mm	< 39.6° / 50mm	< 28.8° / 70mm	ANGLE OF VISION / LENS FOCAL LENGTH	70mm / 28.8° >	50mm / 39.6° >	35mm / 54.4° >	28mm / 65.5° >	24mm / 73.7° >

Date and Time of baseline photograph: 22/09/2020, 13:08:59

Disclaimer
a. © National Transport Authority (NTA) 2021. This drawing is confidential and the copyright in it is owned by NTA. This drawing must not be either loaned,copied or otherwise reproduced in whole or in part or used for any purpose without the prior permission of NTA.
b. This drawing is to be used for the design element identified in the titlebox.Other information shown is to be considered indicative only.The drawing is to be read in conjunction with all other relevant design drawings.
c. O.S. data used for plans are printed under © Ordnance Survey Ireland Government of Ireland. All rights reserved. Licence Number 2021/OSi_NMA_180 National Transport Authority. All elevations are in metres and relate to OSi Geoid Model (OSGM15) Malin Head. All Co-ordinates are in Irish Transverse Mercator Grid (ITM) as defined by OSi active local GPS station.
d. Information concerning the position of apparatus shown on this drawing is based on drawings supplied by the utility owners and/or the utility works contractor, whilst every care has been taken in the preparation of this drawing, positions should be taken as approximate and are intended for general guidance only and no representation is made by the NTA as to the accuracy, completeness, sufficiency or otherwise of this drawing and the position of the apparatus. The information contained herein does not purport to be comprehensive or final as the apparatus is subject to being altered and/or superceded. Recipients should not rely on this information. Any liabilities are hereby expressly disclaimed.
e. The information contained herein has been provided by the NTA but does not purport to be comprehensive or final. Recipients should not rely on the information. Neither the NTA nor any of its directors, officers, employees, agents, stakeholders or advisers make any representation or warranty as to, or accept any liability or responsibility in relation to, the adequacy, accuracy, reasonableness or completeness of the information provided as part of this document or any matter on which the information is based (including but not limited to loss or damage arising as a result of reliance by recipients on the information or any part of it. Any liabilities are hereby expressly disclaimed.

Project Ireland 2040
Building Ireland's Future

Rev	Date	Drn	Chk'd	App'd	Description
M01	23/03/23	MS	AD	CA	ISSUE FOR PHASE 4 : PLANNING

Client: NTA Údarás Náisiúnta Iompair / National Transport Authority
Consultant: 3D DESIGN BUREAU

Date	Scale @ A3	Drawn	Checked	Approved
23/03/2023	N/A	3DDB	AD	CA

Project Code:	Originator Code:	QMS Code:
BCIDE		

Project Title: Tallaght / Clondalkin to City Centre Core Bus Corridor Scheme (Tallaght to City Centre Section)

Drawing Title: Figure 17.2.12.2 Photomontage View 12 As Proposed View from South along Walkinstown Road

Drawing File Reference:	Sheet Number	Status	Rev
BCIDA-ACM-ENV_LA-0008_XX_00-DR-LL-000	54 of 84	A	M01

< 39.6° / 50mm | < 28.8° / 70mm | ANGLE OF VISION / LENS FOCAL LENGTH | 70mm / 28.8° > | 50mm / 39.6° >

Date and Time of baseline photograph: 22/09/2020, 13:08:59

Disclaimer
a. © National Transport Authority (NTA) 2021. This drawing is confidential and the copyright in it is owned by NTA. This drawing must not be either loaned,copied or otherwise reproduced in whole or in part or used for any purpose without the prior permission of NTA.
b. This drawing is to be used for the design element identified in the titlebox.Other information shown is to be considered indicative only.The drawing is to be read in conjunction with all other relevant design drawings.
c. O.S. data used for plans are printed under © Ordnance Survey Ireland Government of Ireland. All rights reserved. Licence Number 2021/OSi_NMA_180 National Transport Authority. All elevations are in metres and relate to OSi Geoid Model (OSGM15) Malin Head. All Co-ordinates are in Irish Transverse Mercator Grid (ITM) as defined by OSi active local GPS station.
d. Information concerning the position of apparatus shown on this drawing is based on drawings supplied by the utility owners and/or the utility works contractor, whilst every care has been taken in the preparation of this drawing, positions should be taken as approximate and are intended for general guidance only and no representation is made by the NTA as to the accuracy, completeness, sufficiency or otherwise of this drawing and the position of the apparatus. The information contained herein does not purport to be comprehensive or final as the apparatus is subject to being altered and/or superceded. Recipients should not rely on this information. Any liabilities are hereby expressly disclaimed.
e. The information contained herein has been provided by the NTA but does not purport to be comprehensive or final. Recipients should not rely on the information. Neither the NTA nor any of its directors, officers, employees, agents, stakeholders or advisers make any representation or warranty as to, or accept any liability or responsibility in relation to, the adequacy, accuracy, reasonableness or completeness of the information provided as part of this document or any matter on which the information is based (including but not limited to loss or damage arising as a result of reliance by recipients on the information or any part of it. Any liabilities are hereby expressly disclaimed.

Project Ireland 2040
Building Ireland's Future

Rev	Date	Drn	Chk'd	App'd	Description
M01	23/03/23	MS	AD	CA	ISSUE FOR PHASE 4 : PLANNING

Client: NTA — Údarás Náisiúnta Iompair / National Transport Authority
Consultant: 3D DESIGN BUREAU

Date	Scale @ A3	Drawn	Checked	Approved
23/03/2023	N/A	3DDB	AD	CA

Project Code:	Originator Code:	QMS Code:
BCIDE		

Project Title: Tallaght / Clondalkin to City Centre Core Bus Corridor Scheme
(Tallaght to City Centre Section)

Drawing Title: Figure 17.2.12.3
Photomontage View 12 As Existing
View from South along Walkinstown Road

Drawing File Reference:	Sheet Number	Status	Rev
BCIDA-ACM-ENV_LA-0008_XX_00-DR-LL-000	55 of 84	A	M01

< 39.6° / 50mm | < 28.8° / 70mm | ANGLE OF VISION / LENS FOCAL LENGTH | 70mm / 28.8° > | 50mm / 39.6° >

Date and Time of baseline photograph: 22/09/2020, 13:08:59

Disclaimer
a. © National Transport Authority (NTA) 2021. This drawing is confidential and the copyright in it is owned by NTA. This drawing must not be either loaned,copied or otherwise reproduced in whole or in part or used for any purpose without the prior permission of NTA.
b. This drawing is to be used for the design element identified in the titlebox.Other information shown is to be considered indicative only.The drawing is to be read in conjunction with all other relevant design drawings.
c. O.S. data used for plans are printed under © Ordnance Survey Ireland Government of Ireland. All rights reserved. Licence Number 2021/OSi_NMA_180 National Transport Authority. All elevations are in metres and relate to OSi Geoid Model (OSGM15) Malin Head. All Co-ordinates are in Irish Transverse Mercator Grid (ITM) as defined by OSi active local GPS station.
d. Information concerning the position of apparatus shown on this drawing is based on drawings supplied by the utility owners and/or the utility works contractor, whilst every care has been taken in the preparation of this drawing, positions should be taken as approximate and are intended for general guidance only and no representation is made by the NTA as to the accuracy, completeness, sufficiency or otherwise of this drawing and the position of the apparatus. The information contained herein does not purport to be comprehensive or final as the apparatus is subject to being altered and/or superceded. Recipients should not rely on this information. Any liabilities are hereby expressly disclaimed.
e. The information contained herein has been provided by the NTA but does not purport to be comprehensive or final. Recipients should not rely on the information. Neither the NTA nor any of its directors, officers, employees, agents, stakeholders or advisers make any representation or warranty as to, or accept any liability or responsibility in relation to, the adequacy, accuracy, reasonableness or completeness of the information provided as part of this document or any matter on which the information is based (including but not limited to loss or damage arising as a result of reliance by recipients on the information or any part of it. Any liabilities are hereby expressly disclaimed.

Project Ireland 2040
Building Ireland's Future

Rev	Date	Drn	Chk'd	App'd	Description
M01	23/03/23	MS	AD	CA	ISSUE FOR PHASE 4 : PLANNING

Client: NTA Údarás Náisiúnta Iompair / National Transport Authority
Consultant: 3D DESIGN BUREAU

Date	Scale @ A3	Drawn	Checked	Approved
23/03/2023	N/A	3DDB	AD	CA

Project Code: BCIDE | Originator Code: | QMS Code:

Project Title: Tallaght / Clondalkin to City Centre Core Bus Corridor Scheme (Tallaght to City Centre Section)

Drawing Title: Figure 17.2.12.4 Photomontage View 12 As Proposed View from South along Walkinstown Road

Drawing File Reference: BCIDA-ACM-ENV_LA-0008_XX_00-DR-LL-000 | Sheet Number: 56 of 84 | Status: A | Rev: M01

< 73.7° / 24mm	< 65.5° / 28mm	< 54.4° / 35mm	< 39.6° / 50mm	< 28.8° / 70mm	ANGLE OF VISION / LENS FOCAL LENGTH	70mm / 28.8° >	50mm / 39.6° >	35mm / 54.4° >	28mm / 65.5° >	24mm / 73.7° >

Date and Time of baseline photograph: 22/09/2020, 13:23:47

Disclaimer
a. © National Transport Authority (NTA) 2021. This drawing is confidential and the copyright in it is owned by NTA. This drawing must not be either loaned,copied or otherwise reproduced in whole or in part or used for any purpose without the prior permission of NTA.
b. This drawing is to be used for the design element identified in the titlebox.Other information shown is to be considered indicative only.The drawing is to be read in conjunction with all other relevant design drawings.
c. O.S. data used for plans are printed under © Ordnance Survey Ireland Government of Ireland. All rights reserved. Licence Number 2021/OSi_NMA_180 National Transport Authority. All elevations are in metres and relate to OSi Geoid Model (OSGM15) Malin Head. All Co-ordinates are in Irish Transverse Mercator Grid (ITM) as defined by OSi active local GPS station.
d. Information concerning the position of apparatus shown on this drawing is based on drawings supplied by the utility owners and/or the utility works contractor, whilst every care has been taken in the preparation of this drawing, positions should be taken as approximate and are intended for general guidance only and no representation is made by the NTA as to the accuracy, completeness, sufficiency or otherwise of this drawing and the position of the apparatus. The information contained herein does not purport to be comprehensive or final as the apparatus is subject to being altered and/or superceded. Recipients should not rely on this information. Any liabilities are hereby expressly disclaimed.
e. The information contained herein has been provided by the NTA but does not purport to be comprehensive or final. Recipients should not rely on the information. Neither the NTA nor any of its directors, officers, employees, agents, stakeholders or advisers make any representation or warranty as to, or accept any liability or responsibility in relation to, the adequacy, accuracy, reasonableness or completeness of the information provided as part of this document or any matter on which the information is based (including but not limited to loss or damage arising as a result of reliance by recipients on the information or any part of it. Any liabilities are hereby expressly disclaimed.

Project Ireland 2040
Building Ireland's Future

Rev	Date	Drn	Chk'd	App'd	Description
M01	23/03/23	MS	AD	CA	ISSUE FOR PHASE 4 : PLANNING

Client: NTA Údarás Náisiúnta Iompair / National Transport Authority
Consultant: 3D DESIGN BUREAU

Date	Scale @ A3	Drawn	Checked	Approved
23/03/2023	N/A	3DDB	AD	CA

Project Code: BCIDE
Originator Code:
QMS Code:

Project Title: Tallaght / Clondalkin to City Centre Core Bus Corridor Scheme (Tallaght to City Centre Section)

Drawing Title: Figure 17.2.13.1 Photomontage View 13 As Existing View from South along Walkinstown Road

Drawing File Reference: BCIDA-ACM-ENV_LA-0008_XX_00-DR-LL-000
Sheet Number: 57 of 84
Status: A
Rev: M01

< 73.7° / 24mm	< 65.5° / 28mm	< 54.4° / 35mm	< 39.6° / 50mm	< 28.8° / 70mm	ANGLE OF VISION / LENS FOCAL LENGTH	70mm / 28.8° >	50mm / 39.6° >	35mm / 54.4° >	28mm / 65.5° >	24mm / 73.7° >

Date and Time of baseline photograph: 22/09/2020, 13:23:47

Disclaimer

a. © National Transport Authority (NTA) 2021. This drawing is confidential and the copyright in it is owned by NTA. This drawing must not be either loaned,copied or otherwise reproduced in whole or in part or used for any purpose without the prior permission of NTA.
b. This drawing is to be used for the design element identified in the titlebox.Other information shown is to be considered indicative only.The drawing is to be read in conjunction with all other relevant design drawings.
c. O.S. data used for plans are printed under © Ordnance Survey Ireland Government of Ireland. All rights reserved. Licence Number 2021/OSi_NMA_180 National Transport Authority. All elevations are in metres and relate to OSi Geoid Model (OSGM15) Malin Head. All Co-ordinates are in Irish Transverse Mercator Grid (ITM) as defined by OSi active local GPS station.
d. Information concerning the position of apparatus shown on this drawing is based on drawings supplied by the utility owners and/or the utility works contractor, whilst every care has been taken in the preparation of this drawing, positions should be taken as approximate and are intended for general guidance only and no representation is made by the NTA as to the accuracy, completeness, sufficiency or otherwise of this drawing and the position of the apparatus. The information contained herein does not purport to be comprehensive or final as the apparatus is subject to being altered and/or superceded. Recipients should not rely on this information. Any liabilities are hereby expressly disclaimed.
e. The information contained herein has been provided by the NTA but does not purport to be comprehensive or final. Recipients should not rely on the information. Neither the NTA nor any of its directors, officers, employees, agents, stakeholders or advisers make any representation or warranty as to, or accept any liability or responsibility in relation to, the adequacy, accuracy, reasonableness or completeness of the information provided as part of this document or any matter on which the information is based (including but not limited to loss or damage arising as a result of reliance by recipients on the information or any part of it. Any liabilities are hereby expressly disclaimed.

Project Ireland 2040
Building Ireland's Future

Rev	Date	Drn	Chk'd	App'd	Description
M01	23/03/23	MS	AD	CA	ISSUE FOR PHASE 4 : PLANNING

Client: NTA — Údarás Náisiúnta Iompair / National Transport Authority
Consultant: 3D DESIGN BUREAU

Date	Scale @ A3	Drawn	Checked	Approved
23/03/2023	N/A	3DDB	AD	CA

Project Code:	Originator Code:	QMS Code:
BCIDE		

Project Title: Tallaght / Clondalkin to City Centre Core Bus Corridor Scheme (Tallaght to City Centre Section)

Drawing Title: Figure 17.2.13.2 Photomontage View 13 As Proposed View from South along Walkinstown Road

Drawing File Reference:	Sheet Number	Status	Rev
BCIDA-ACM-ENV_LA-0008_XX_00-DR-LL-000	58 of 84	A	M01

< 39.6° / 50mm | < 28.8° / 70mm | ANGLE OF VISION / LENS FOCAL LENGTH | 70mm / 28.8° > | 50mm / 39.6° >

Date and Time of baseline photograph: 22/09/2020, 13:23:47

Disclaimer
a. © National Transport Authority (NTA) 2021. This drawing is confidential and the copyright in it is owned by NTA. This drawing must not be either loaned,copied or otherwise reproduced in whole or in part or used for any purpose without the prior permission of NTA.
b. This drawing is to be used for the design element identified in the titlebox.Other information shown is to be considered indicative only.The drawing is to be read in conjunction with all other relevant design drawings.
c. O.S. data used for plans are printed under © Ordnance Survey Ireland Government of Ireland. All rights reserved. Licence Number 2021/OSi_NMA_180 National Transport Authority. All elevations are in metres and relate to OSi Geoid Model (OSGM15) Malin Head. All Co-ordinates are in Irish Transverse Mercator Grid (ITM) as defined by OSi active local GPS station.
d. Information concerning the position of apparatus shown on this drawing is based on drawings supplied by the utility owners and/or the utility works contractor, whilst every care has been taken in the preparation of this drawing, positions should be taken as approximate and are intended for general guidance only and no representation is made by the NTA as to the accuracy, completeness, sufficiency or otherwise of this drawing and the position of the apparatus. The information contained herein does not purport to be comprehensive or final as the apparatus is subject to being altered and/or superceded. Recipients should not rely on this information. Any liabilities are hereby expressly disclaimed.
e. The information contained herein has been provided by the NTA but does not purport to be comprehensive or final. Recipients should not rely on the information. Neither the NTA nor any of its directors, officers, employees, agents, stakeholders or advisers make any representation or warranty as to, or accept any liability or responsibility in relation to, the adequacy, accuracy, reasonableness or completeness of the information provided as part of this document or any matter on which the information is based (including but not limited to loss or damage arising as a result of reliance by recipients on the information or any part of it. Any liabilities are hereby expressly disclaimed.

Project Ireland 2040
Building Ireland's Future

Rev	Date	Drn	Chk'd	App'd	Description
M01	23/03/23	MS	AD	CA	ISSUE FOR PHASE 4 : PLANNING

Client: NTA Údarás Náisiúnta Iompair / National Transport Authority
Consultant: 3D DESIGN BUREAU

Date	Scale @ A3	Drawn	Checked	Approved
23/03/2023	N/A	3DDB	AD	CA

Project Code: BCIDE
Originator Code:
QMS Code:

Project Title: Tallaght / Clondalkin to City Centre Core Bus Corridor Scheme (Tallaght to City Centre Section)

Drawing Title: Figure 17.2.13.3 Photomontage View 13 As Existing View from South along Walkinstown Road

Drawing File Reference: BCIDA-ACM-ENV_LA-0008_XX_00-DR-LL-000
Sheet Number: 59 of 84
Status: A
Rev: M01

< 39.6° / 50mm | < 28.8° / 70mm | ANGLE OF VISION / LENS FOCAL LENGTH | 70mm / 28.8° > | 50mm / 39.6° >

Date and Time of baseline photograph: 22/09/2020, 13:23:47

Disclaimer
a. © National Transport Authority (NTA) 2021. This drawing is confidential and the copyright in it is owned by NTA. This drawing must not be either loaned,copied or otherwise reproduced in whole or in part or used for any purpose without the prior permission of NTA.
b. This drawing is to be used for the design element identified in the titlebox.Other information shown is to be considered indicative only.The drawing is to be read in conjunction with all other relevant design drawings.
c. O.S. data used for plans are printed under © Ordnance Survey Ireland Government of Ireland. All rights reserved. Licence Number 2021/OSi_NMA_180 National Transport Authority. All elevations are in metres and relate to OSi Geoid Model (OSGM15) Malin Head. All Co-ordinates are in Irish Transverse Mercator Grid (ITM) as defined by OSi active local GPS station.
d. Information concerning the position of apparatus shown on this drawing is based on drawings supplied by the utility owners and/or the utility works contractor, whilst every care has been taken in the preparation of this drawing, positions should be taken as approximate and are intended for general guidance only and no representation is made by the NTA as to the accuracy, completeness, sufficiency or otherwise of this drawing and the position of the apparatus. The information contained herein does not purport to be comprehensive or final as the apparatus is subject to being altered and/or superceded. Recipients should not rely on this information. Any liabilities are hereby expressly disclaimed.
e. The information contained herein has been provided by the NTA but does not purport to be comprehensive or final. Recipients should not rely on the information. Neither the NTA nor any of its directors, officers, employees, agents, stakeholders or advisers make any representation or warranty as to, or accept any liability or responsibility in relation to, the adequacy, accuracy, reasonableness or completeness of the information provided as part of this document or any matter on which the information is based (including but not limited to loss or damage arising as a result of reliance by recipients on the information or any part of it. Any liabilities are hereby expressly disclaimed.

Project Ireland 2040
Building Ireland's Future

Rev	Date	Drn	Chk'd	App'd	Description
M01	23/03/23	MS	AD	CA	ISSUE FOR PHASE 4 : PLANNING

Client: NTA Údarás Náisiúnta Iompair National Transport Authority
Consultant: 3D DESIGN BUREAU

Date	Scale @ A3	Drawn	Checked	Approved
23/03/2023	N/A	3DDB	AD	CA

Project Code:	Originator Code:	QMS Code:
BCIDE		

Project Title: Tallaght / Clondalkin to City Centre Core Bus Corridor Scheme (Tallaght to City Centre Section)

Drawing Title: Figure 17.2.13.4 Photomontage View 13 As Proposed View from South along Walkinstown Road

Drawing File Reference:	Sheet Number	Status	Rev
BCIDA-ACM-ENV_LA-0008_XX_00-DR-LL-000	60 of 84	A	M01

< 73.7° / 24mm	< 65.5° / 28mm	< 54.4° / 35mm	< 39.6° / 50mm	< 28.8° / 70mm	ANGLE OF VISION / LENS FOCAL LENGTH	70mm / 28.8° >	50mm / 39.6° >	35mm / 54.4° >	28mm / 65.5° >	24mm / 73.7° >

Date and Time of baseline photograph: 18/11/2020, 16:32:52

Disclaimer

a. © National Transport Authority (NTA) 2021. This drawing is confidential and the copyright in it is owned by NTA. This drawing must not be either loaned,copied or otherwise reproduced in whole or in part or used for any purpose without the prior permission of NTA.
b. This drawing is to be used for the design element identified in the titlebox.Other information shown is to be considered indicative only.The drawing is to be read in conjunction with all other relevant design drawings.
c. O.S. data used for plans are printed under © Ordnance Survey Ireland Government of Ireland. All rights reserved. Licence Number 2021/OSi_NMA_180 National Transport Authority. All elevations are in metres and relate to OSi Geoid Model (OSGM15) Malin Head. All Co-ordinates are in Irish Transverse Mercator Grid (ITM) as defined by OSi active local GPS station.
d. Information concerning the position of apparatus shown on this drawing is based on drawings supplied by the utility owners and/or the utility works contractor, whilst every care has been taken in the preparation of this drawing, positions should be taken as approximate and are intended for general guidance only and no representation is made by the NTA as to the accuracy, completeness, sufficiency or otherwise of this drawing and the position of the apparatus. The information contained herein does not purport to be comprehensive or final as the apparatus is subject to being altered and/or superceded. Recipients should not rely on this information. Any liabilities are hereby expressly disclaimed.
e. The information contained herein has been provided by the NTA but does not purport to be comprehensive or final. Recipients should not rely on the information. Neither the NTA nor any of its directors, officers, employees, agents, stakeholders or advisers make any representation or warranty as to, or accept any liability or responsibility in relation to, the adequacy, accuracy, reasonableness or completeness of the information provided as part of this document or any matter on which the information is based (including but not limited to loss or damage arising as a result of reliance by recipients on the information or any part of it. Any liabilities are hereby expressly disclaimed.

Project Ireland 2040
Building Ireland's Future

Rev	Date	Drn	Chk'd	App'd	Description
M01	23/03/23	MS	AD	CA	ISSUE FOR PHASE 4 : PLANNING

Client: NTA — Údarás Náisiúnta Iompair / National Transport Authority

Consultant: 3D DESIGN BUREAU

Date	Scale @ A3	Drawn	Checked	Approved
23/03/2023	N/A	3DDB	AD	CA

Project Code:	Originator Code:	QMS Code:
BCIDE		

Project Title: Tallaght / Clondalkin to City Centre Core Bus Corridor Scheme
(Tallaght to City Centre Section)

Drawing Title:
Figure 17.2.14.1
Photomontage View 14 As Existing
View from South along Walkinstown Road

Drawing File Reference:	Sheet Number	Status	Rev
BCIDA-ACM-ENV_LA-0008_XX_00-DR-LL-000	61 of 84	A	M01

< 73.7° / 24mm	< 65.5° / 28mm	< 54.4° / 35mm	< 39.6° / 50mm	< 28.8° / 70mm	ANGLE OF VISION / LENS FOCAL LENGTH	70mm / 28.8° >	50mm / 39.6° >	35mm / 54.4° >	28mm / 65.5° >	24mm / 73.7° >

Date and Time of baseline photograph: 18/11/2020, 16:32:52

Disclaimer

a. © National Transport Authority (NTA) 2021. This drawing is confidential and the copyright in it is owned by NTA. This drawing must not be either loaned,copied or otherwise reproduced in whole or in part or used for any purpose without the prior permission of NTA.
b. This drawing is to be used for the design element identified in the titlebox.Other information shown is to be considered indicative only.The drawing is to be read in conjunction with all other relevant design drawings.
c. O.S. data used for plans are printed under © Ordnance Survey Ireland Government of Ireland. All rights reserved. Licence Number 2021/OSi_NMA_180 National Transport Authority. All elevations are in metres and relate to OSi Geoid Model (OSGM15) Malin Head. All Co-ordinates are in Irish Transverse Mercator Grid (ITM) as defined by OSi active local GPS station.
d. Information concerning the position of apparatus shown on this drawing is based on drawings supplied by the utility owners and/or the utility works contractor, whilst every care has been taken in the preparation of this drawing, positions should be taken as approximate and are intended for general guidance only and no representation is made by the NTA as to the accuracy, completeness, sufficiency or otherwise of this drawing and the position of the apparatus. The information contained herein does not purport to be comprehensive or final as the apparatus is subject to being altered and/or superceded. Recipients should not rely on this information. Any liabilities are hereby expressly disclaimed.
e. The information contained herein has been provided by the NTA but does not purport to be comprehensive or final. Recipients should not rely on the information. Neither the NTA nor any of its directors, officers, employees, agents, stakeholders or advisers make any representation or warranty as to, or accept any liability or responsibility in relation to, the adequacy, accuracy, reasonableness or completeness of the information provided as part of this document or any matter on which the information is based (including but not limited to loss or damage arising as a result of reliance by recipients on the information or any part of it. Any liabilities are hereby expressly disclaimed.

Project Ireland 2040
Building Ireland's Future

Rev	Date	Drn	Chk'd	App'd	Description
M01	23/03/23	MS	AD	CA	ISSUE FOR PHASE 4 : PLANNING

Client: NTA Údarás Náisiúnta Iompair National Transport Authority
Consultant: 3D DESIGN BUREAU

Date	Scale @ A3	Drawn	Checked	Approved
23/03/2023	N/A	3DDB	AD	CA

Project Code: BCIDE
Originator Code:
QMS Code:

Project Title: Tallaght / Clondalkin to City Centre Core Bus Corridor Scheme
(Tallaght to City Centre Section)

Drawing Title: Figure 17.2.14.2
Photomontage View 14 As Proposed
View from South along Walkinstown Road

Drawing File Reference: BCIDA-ACM-ENV_LA-0008_XX_00-DR-LL-000
Sheet Number: 62 of 84
Status: A
Rev: M01

< 39.6° / 50mm | < 28.8° / 70mm | ANGLE OF VISION / LENS FOCAL LENGTH | 70mm / 28.8° > | 50mm / 39.6° >

Date and Time of baseline photograph: 18/11/2020, 16:32:52

Disclaimer

a. © National Transport Authority (NTA) 2021. This drawing is confidential and the copyright in it is owned by NTA. This drawing must not be either loaned,copied or otherwise reproduced in whole or in part or used for any purpose without the prior permission of NTA.
b. This drawing is to be used for the design element identified in the titlebox.Other information shown is to be considered indicative only.The drawing is to be read in conjunction with all other relevant design drawings.
c. O.S. data used for plans are printed under © Ordnance Survey Ireland Government of Ireland. All rights reserved. Licence Number 2021/OSi_NMA_180 National Transport Authority. All elevations are in metres and relate to OSi Geoid Model (OSGM15) Malin Head. All Co-ordinates are in Irish Transverse Mercator Grid (ITM) as defined by OSi active local GPS station.
d. Information concerning the position of apparatus shown on this drawing is based on drawings supplied by the utility owners and/or the utility works contractor, whilst every care has been taken in the preparation of this drawing, positions should be taken as approximate and are intended for general guidance only and no representation is made by the NTA as to the accuracy, completeness, sufficiency or otherwise of this drawing and the position of the apparatus. The information contained herein does not purport to be comprehensive or final as the apparatus is subject to being altered and/or superceded. Recipients should not rely on this information. Any liabilities are hereby expressly disclaimed.
e. The information contained herein has been provided by the NTA but does not purport to be comprehensive or final. Recipients should not rely on the information. Neither the NTA nor any of its directors, officers, employees, agents, stakeholders or advisers make any representation or warranty as to, or accept any liability or responsibility in relation to, the adequacy, accuracy, reasonableness or completeness of the information provided as part of this document or any matter on which the information is based (including but not limited to loss or damage arising as a result of reliance by recipients on the information or any part of it. Any liabilities are hereby expressly disclaimed.

Project Ireland 2040
Building Ireland's Future

Rev	Date	Drn	Chk'd	App'd	Description
M01	23/03/23	MS	AD	CA	ISSUE FOR PHASE 4 : PLANNING

Client: NTA Údarás Náisiúnta Iompair / National Transport Authority
Consultant: 3D DESIGN BUREAU

Date	Scale @ A3	Drawn	Checked	Approved
23/03/2023	N/A	3DDB	AD	CA

Project Code:	Originator Code:	QMS Code:
BCIDE		

Project Title: Tallaght / Clondalkin to City Centre Core Bus Corridor Scheme (Tallaght to City Centre Section)

Drawing Title: Figure 17.2.14.3 Photomontage View 14 As Existing View from South along Walkinstown Road

Drawing File Reference:	Sheet Number	Status	Rev
BCIDA-ACM-ENV_LA-0008_XX_00-DR-LL-000	63 of 84	A	M01

< 39.6° / 50mm	< 28.8° / 70mm	ANGLE OF VISION / LENS FOCAL LENGTH	70mm / 28.8° >	50mm / 39.6° >

Date and Time of baseline photograph: 18/11/2020, 16:32:52

Disclaimer

a. © National Transport Authority (NTA) 2021. This drawing is confidential and the copyright in it is owned by NTA. This drawing must not be either loaned,copied or otherwise reproduced in whole or in part or used for any purpose without the prior permission of NTA.

b. This drawing is to be used for the design element identified in the titlebox.Other information shown is to be considered indicative only.The drawing is to be read in conjunction with all other relevant design drawings.

c. O.S. data used for plans are printed under © Ordnance Survey Ireland Government of Ireland. All rights reserved. Licence Number 2021/OSi_NMA_180 National Transport Authority. All elevations are in metres and relate to OSi Geoid Model (OSGM15) Malin Head. All Co-ordinates are in Irish Transverse Mercator Grid (ITM) as defined by OSi active local GPS station.

d. Information concerning the position of apparatus shown on this drawing is based on drawings supplied by the utility owners and/or the utility works contractor, whilst every care has been taken in the preparation of this drawing, positions should be taken as approximate and are intended for general guidance only and no representation is made by the NTA as to the accuracy, completeness, sufficiency or otherwise of this drawing and the position of the apparatus. The information contained herein does not purport to be comprehensive or final as the apparatus is subject to being altered and/or superceded. Recipients should not rely on this information. Any liabilities are hereby expressly disclaimed.

e. The information contained herein has been provided by the NTA but does not purport to be comprehensive or final. Recipients should not rely on the information. Neither the NTA nor any of its directors, officers, employees, agents, stakeholders or advisers make any representation or warranty as to, or accept any liability or responsibility in relation to, the adequacy, accuracy, reasonableness or completeness of the information provided as part of this document or any matter on which the information is based (including but not limited to loss or damage arising as a result of reliance by recipients on the information or any part of it. Any liabilities are hereby expressly disclaimed.

Project Ireland 2040
Building Ireland's Future

Rev	Date	Drn	Chk'd	App'd	Description
M01	23/03/23	MS	AD	CA	ISSUE FOR PHASE 4 : PLANNING

Client: NTA Údarás Náisiúnta Iompair / National Transport Authority

Consultant: 3D DESIGN BUREAU

Date	Scale @ A3	Drawn	Checked	Approved
23/03/2023	N/A	3DDB	AD	CA

Project Code:	Originator Code:	QMS Code:
BCIDE		

Project Title: Tallaght / Clondalkin to City Centre Core Bus Corridor Scheme
(Tallaght to City Centre Section)

Drawing Title: Figure 17.2.14.4
Photomontage View 14 As Proposed
View from South along Walkinstown Road

Drawing File Reference:	Sheet Number	Status	Rev
BCIDA-ACM-ENV_LA-0008_XX_00-DR-LL-000	64 of 84	A	M01

< 73.7° / 24mm	< 65.5° / 28mm	< 54.4° / 35mm	< 39.6° / 50mm	< 28.8° / 70mm	ANGLE OF VISION / LENS FOCAL LENGTH	70mm / 28.8° >	50mm / 39.6° >	35mm / 54.4° >	28mm / 65.5° >	24mm / 73.7° >

Date and Time of baseline photograph: 22/09/2020, 14:05:33

Disclaimer

a. © National Transport Authority (NTA) 2021. This drawing is confidential and the copyright in it is owned by NTA. This drawing must not be either loaned,copied or otherwise reproduced in whole or in part or used for any purpose without the prior permission of NTA.

b. This drawing is to be used for the design element identified in the titlebox.Other information shown is to be considered indicative only.The drawing is to be read in conjunction with all other relevant design drawings.

c. O.S. data used for plans are printed under © Ordnance Survey Ireland Government of Ireland. All rights reserved. Licence Number 2021/OSi_NMA_180 National Transport Authority. All elevations are in metres and relate to OSi Geoid Model (OSGM15) Malin Head. All Co-ordinates are in Irish Transverse Mercator Grid (ITM) as defined by OSi active local GPS station.

d. Information concerning the position of apparatus shown on this drawing is based on drawings supplied by the utility owners and/or the utility works contractor, whilst every care has been taken in the preparation of this drawing, positions should be taken as approximate and are intended for general guidance only and no representation is made by the NTA as to the accuracy, completeness, sufficiency or otherwise of this drawing and the position of the apparatus. The information contained herein does not purport to be comprehensive or final as the apparatus is subject to being altered and/or superceded. Recipients should not rely on this information. Any liabilities are hereby expressly disclaimed.

e. The information contained herein has been provided by the NTA but does not purport to be comprehensive or final. Recipients should not rely on the information. Neither the NTA nor any of its directors, officers, employees, agents, stakeholders or advisers make any representation or warranty as to, or accept any liability or responsibility in relation to, the adequacy, accuracy, reasonableness or completeness of the information provided as part of this document or any matter on which the information is based (including but not limited to loss or damage arising as a result of reliance by recipients on the information or any part of it. Any liabilities are hereby expressly disclaimed.

Project Ireland 2040
Building Ireland's Future

Rev	Date	Drn	Chk'd	App'd	Description
M01	23/03/23	MS	AD	CA	ISSUE FOR PHASE 4 : PLANNING

Client: NTA Údarás Náisiúnta Iompair / National Transport Authority

Consultant: 3D DESIGN BUREAU

Date	Scale @ A3	Drawn	Checked	Approved
23/03/2023	N/A	3DDB	AD	CA

Project Code:	Originator Code:	QMS Code:
BCIDE		

Project Title: Tallaght / Clondalkin to City Centre Core Bus Corridor Scheme
(Tallaght to City Centre Section)

Drawing Title: Figure 17.2.15.1
Photomontage View 15 As Existing
View from East along Crumlin Road

Drawing File Reference:	Sheet Number	Status	Rev
BCIDA-ACM-ENV_LA-0008_XX_00-DR-LL-000	65 of 84	A	M01

< 73.7° / 24mm	< 65.5° / 28mm	< 54.4° / 35mm	< 39.6° / 50mm	< 28.8° / 70mm	ANGLE OF VISION / LENS FOCAL LENGTH	70mm / 28.8° >	50mm / 39.6° >	35mm / 54.4° >	28mm / 65.5° >	24mm / 73.7° >

Date and Time of baseline photograph: 22/09/2020, 14:05:33

Disclaimer
a. © National Transport Authority (NTA) 2021. This drawing is confidential and the copyright in it is owned by NTA. This drawing must not be either loaned,copied or otherwise reproduced in whole or in part or used for any purpose without the prior permission of NTA.
b. This drawing is to be used for the design element identified in the titlebox.Other information shown is to be considered indicative only.The drawing is to be read in conjunction with all other relevant design drawings.
c. O.S. data used for plans are printed under © Ordnance Survey Ireland Government of Ireland. All rights reserved. Licence Number 2021/OSi_NMA_180 National Transport Authority. All elevations are in metres and relate to OSi Geoid Model (OSGM15) Malin Head. All Co-ordinates are in Irish Transverse Mercator Grid (ITM) as defined by OSi active local GPS station.
d. Information concerning the position of apparatus shown on this drawing is based on drawings supplied by the utility owners and/or the utility works contractor, whilst every care has been taken in the preparation of this drawing, positions should be taken as approximate and are intended for general guidance only and no representation is made by the NTA as to the accuracy, completeness, sufficiency or otherwise of this drawing and the position of the apparatus. The information contained herein does not purport to be comprehensive or final as the apparatus is subject to being altered and/or superceded. Recipients should not rely on this information. Any liabilities are hereby expressly disclaimed.
e. The information contained herein has been provided by the NTA but does not purport to be comprehensive or final. Recipients should not rely on the information. Neither the NTA nor any of its directors, officers, employees, agents, stakeholders or advisers make any representation or warranty as to, or accept any liability or responsibility in relation to, the adequacy, accuracy, reasonableness or completeness of the information provided as part of this document or any matter on which the information is based (including but not limited to loss or damage arising as a result of reliance by recipients on the information or any part of it. Any liabilities are hereby expressly disclaimed.

Project Ireland 2040
Building Ireland's Future

Rev	Date	Drn	Chk'd	App'd	Description
M01	23/03/23	MS	AD	CA	ISSUE FOR PHASE 4 : PLANNING

Client: NTA Údarás Náisiúnta Iompair / National Transport Authority
Consultant: 3D DESIGN BUREAU

Date	Scale @ A3	Drawn	Checked	Approved
23/03/2023	N/A	3DDB	AD	CA

Project Code:	Originator Code:	QMS Code:
BCIDE		

Project Title: Tallaght / Clondalkin to City Centre Core Bus Corridor Scheme
(Tallaght to City Centre Section)

Drawing Title: Figure 17.2.15.2
Photomontage View 15 As Proposed
View from East along Crumlin Road

Drawing File Reference:	Sheet Number	Status	Rev
BCIDA-ACM-ENV_LA-0008_XX_00-DR-LL-000	66 of 84	A	M01

< 39.6° / 50mm | < 28.8° / 70mm | ANGLE OF VISION / LENS FOCAL LENGTH | 70mm / 28.8° > | 50mm / 39.6° >

Date and Time of baseline photograph: 22/09/2020, 14:05:33

Disclaimer
a. © National Transport Authority (NTA) 2021. This drawing is confidential and the copyright in it is owned by NTA. This drawing must not be either loaned,copied or otherwise reproduced in whole or in part or used for any purpose without the prior permission of NTA.
b. This drawing is to be used for the design element identified in the titlebox.Other information shown is to be considered indicative only.The drawing is to be read in conjunction with all other relevant design drawings.
c. O.S. data used for plans are printed under © Ordnance Survey Ireland Government of Ireland. All rights reserved. Licence Number 2021/OSi_NMA_180 National Transport Authority. All elevations are in metres and relate to OSi Geoid Model (OSGM15) Malin Head. All Co-ordinates are in Irish Transverse Mercator Grid (ITM) as defined by OSi active local GPS station.
d. Information concerning the position of apparatus shown on this drawing is based on drawings supplied by the utility owners and/or the utility works contractor, whilst every care has been taken in the preparation of this drawing, positions should be taken as approximate and are intended for general guidance only and no representation is made by the NTA as to the accuracy, completeness, sufficiency or otherwise of this drawing and the position of the apparatus. The information contained herein does not purport to be comprehensive or final as the apparatus is subject to being altered and/or superceded. Recipients should not rely on this information. Any liabilities are hereby expressly disclaimed.
e. The information contained herein has been provided by the NTA but does not purport to be comprehensive or final. Recipients should not rely on the information. Neither the NTA nor any of its directors, officers, employees, agents, stakeholders or advisers make any representation or warranty as to, or accept any liability or responsibility in relation to, the adequacy, accuracy, reasonableness or completeness of the information provided as part of this document or any matter on which the information is based (including but not limited to loss or damage arising as a result of reliance by recipients on the information or any part of it. Any liabilities are hereby expressly disclaimed.

Project Ireland 2040
Building Ireland's Future

Rev	Date	Drn	Chk'd	App'd	Description
M01	23/03/23	MS	AD	CA	ISSUE FOR PHASE 4 : PLANNING

Client: NTA Údarás Náisiúnta Iompair National Transport Authority
Consultant: 3D DESIGN BUREAU

Date	Scale @ A3	Drawn	Checked	Approved
23/03/2023	N/A	3DDB	AD	CA

Project Code:	Originator Code:	QMS Code:
BCIDE		

Project Title: Tallaght / Clondalkin to City Centre Core Bus Corridor Scheme (Tallaght to City Centre Section)

Drawing Title: Figure 17.2.15.3 Photomontage View 15 As Existing View from East along Crumlin Road

Drawing File Reference:	Sheet Number	Status	Rev
BCIDA-ACM-ENV_LA-0008_XX_00-DR-LL-000	67 of 84	A	M01

< 39.6° / 50mm | < 28.8° / 70mm | ANGLE OF VISION / LENS FOCAL LENGTH | 70mm / 28.8° > | 50mm / 39.6° >

Date and Time of baseline photograph: 22/09/2020, 14:05:33

Disclaimer
a. © National Transport Authority (NTA) 2021. This drawing is confidential and the copyright in it is owned by NTA. This drawing must not be either loaned,copied or otherwise reproduced in whole or in part or used for any purpose without the prior permission of NTA.
b. This drawing is to be used for the design element identified in the titlebox.Other information shown is to be considered indicative only.The drawing is to be read in conjunction with all other relevant design drawings.
c. O.S. data used for plans are printed under © Ordnance Survey Ireland Government of Ireland. All rights reserved. Licence Number 2021/OSi_NMA_180 National Transport Authority. All elevations are in metres and relate to OSi Geoid Model (OSGM15) Malin Head. All Co-ordinates are in Irish Transverse Mercator Grid (ITM) as defined by OSi active local GPS station.
d. Information concerning the position of apparatus shown on this drawing is based on drawings supplied by the utility owners and/or the utility works contractor, whilst every care has been taken in the preparation of this drawing, positions should be taken as approximate and are intended for general guidance only and no representation is made by the NTA as to the accuracy, completeness, sufficiency or otherwise of this drawing and the position of the apparatus. The information contained herein does not purport to be comprehensive or final as the apparatus is subject to being altered and/or superceded. Recipients should not rely on this information. Any liabilities are hereby expressly disclaimed.
e. The information contained herein has been provided by the NTA but does not purport to be comprehensive or final. Recipients should not rely on the information. Neither the NTA nor any of its directors, officers, employees, agents, stakeholders or advisers make any representation or warranty as to, or accept any liability or responsibility in relation to, the adequacy, accuracy, reasonableness or completeness of the information provided as part of this document or any matter on which the information is based (including but not limited to loss or damage arising as a result of reliance by recipients on the information or any part of it. Any liabilities are hereby expressly disclaimed.

Project Ireland 2040
Building Ireland's Future

Rev	Date	Drn	Chk'd	App'd	Description
M01	23/03/23	MS	AD	CA	ISSUE FOR PHASE 4 : PLANNING

Client: NTA Údarás Náisiúnta Iompair / National Transport Authority
Consultant: 3D DESIGN BUREAU

Date	Scale @ A3	Drawn	Checked	Approved
23/03/2023	N/A	3DDB	AD	CA

Project Code: BCIDE | Originator Code: | QMS Code:

Project Title: Tallaght / Clondalkin to City Centre Core Bus Corridor Scheme (Tallaght to City Centre Section)

Drawing Title: Figure 17.2.15.4 Photomontage View 15 As Proposed View from East along Crumlin Road

Drawing File Reference: BCIDA-ACM-ENV_LA-0008_XX_00-DR-LL-000 | Sheet Number: 68 of 84 | Status: A | Rev: M01

< 73.7° / 24mm	< 65.5° / 28mm	< 54.4° / 35mm	< 39.6° / 50mm	< 28.8° / 70mm	ANGLE OF VISION / LENS FOCAL LENGTH	70mm / 28.8° >	50mm / 39.6° >	35mm / 54.4° >	28mm / 65.5° >	24mm / 73.7° >

Date and Time of baseline photograph: 22/09/2020, 14:14:01

Disclaimer
a. © National Transport Authority (NTA) 2021. This drawing is confidential and the copyright in it is owned by NTA. This drawing must not be either loaned,copied or otherwise reproduced in whole or in part or used for any purpose without the prior permission of NTA.
b. This drawing is to be used for the design element identified in the titlebox.Other information shown is to be considered indicative only.The drawing is to be read in conjunction with all other relevant design drawings.
c. O.S. data used for plans are printed under © Ordnance Survey Ireland Government of Ireland. All rights reserved. Licence Number 2021/OSi_NMA_180 National Transport Authority. All elevations are in metres and relate to OSi Geoid Model (OSGM15) Malin Head. All Co-ordinates are in Irish Transverse Mercator Grid (ITM) as defined by OSi active local GPS station.
d. Information concerning the position of apparatus shown on this drawing is based on drawings supplied by the utility owners and/or the utility works contractor, whilst every care has been taken in the preparation of this drawing, positions should be taken as approximate and are intended for general guidance only and no representation is made by the NTA as to the accuracy, completeness, sufficiency or otherwise of this drawing and the position of the apparatus. The information contained herein does not purport to be comprehensive or final as the apparatus is subject to being altered and/or superceded. Recipients should not rely on this information. Any liabilities are hereby expressly disclaimed.
e. The information contained herein has been provided by the NTA but does not purport to be comprehensive or final. Recipients should not rely on the information. Neither the NTA nor any of its directors, officers, employees, agents, stakeholders or advisers make any representation or warranty as to, or accept any liability or responsibility in relation to, the adequacy, accuracy, reasonableness or completeness of the information provided as part of this document or any matter on which the information is based (including but not limited to loss or damage arising as a result of reliance by recipients on the information or any part of it. Any liabilities are hereby expressly disclaimed.

Project Ireland 2040
Building Ireland's Future

Rev	Date	Drn	Chk'd	App'd	Description
M01	23/03/23	MS	AD	CA	ISSUE FOR PHASE 4 : PLANNING

Client: NTA Údarás Náisiúnta Iompair National Transport Authority
Consultant: 3D DESIGN BUREAU

Date	Scale @ A3	Drawn	Checked	Approved
23/03/2023	N/A	3DDB	AD	CA

Project Code:	Originator Code:	QMS Code:
BCIDE		

Project Title: Tallaght / Clondalkin to City Centre Core Bus Corridor Scheme
(Tallaght to City Centre Section)

Drawing Title: Figure 17.2.16.1
Photomontage View 16 As Existing
View from East along Crumlin Road

Drawing File Reference:	Sheet Number	Status	Rev
BCIDA-ACM-ENV_LA-0008_XX_00-DR-LL-000	69 of 84	A	M01

< 73.7° / 24mm	< 65.5° / 28mm	< 54.4° / 35mm	< 39.6° / 50mm	< 28.8° / 70mm	ANGLE OF VISION / LENS FOCAL LENGTH	70mm / 28.8° >	50mm / 39.6° >	35mm / 54.4° >	28mm / 65.5° >	24mm / 73.7° >

Date and Time of baseline photograph: 22/09/2020, 14:14:01

Disclaimer
a. © National Transport Authority (NTA) 2021. This drawing is confidential and the copyright in it is owned by NTA. This drawing must not be either loaned,copied or otherwise reproduced in whole or in part or used for any purpose without the prior permission of NTA.
b. This drawing is to be used for the design element identified in the titlebox.Other information shown is to be considered indicative only.The drawing is to be read in conjunction with all other relevant design drawings.
c. O.S. data used for plans are printed under © Ordnance Survey Ireland Government of Ireland. All rights reserved. Licence Number 2021/OSi_NMA_180 National Transport Authority. All elevations are in metres and relate to OSi Geoid Model (OSGM15) Malin Head. All Co-ordinates are in Irish Transverse Mercator Grid (ITM) as defined by OSi active local GPS station.
d. Information concerning the position of apparatus shown on this drawing is based on drawings supplied by the utility owners and/or the utility works contractor, whilst every care has been taken in the preparation of this drawing, positions should be taken as approximate and are intended for general guidance only and no representation is made by the NTA as to the accuracy, completeness, sufficiency or otherwise of this drawing and the position of the apparatus. The information contained herein does not purport to be comprehensive or final as the apparatus is subject to being altered and/or superceded. Recipients should not rely on this information. Any liabilities are hereby expressly disclaimed.
e. The information contained herein has been provided by the NTA but does not purport to be comprehensive or final. Recipients should not rely on the information. Neither the NTA nor any of its directors, officers, employees, agents, stakeholders or advisers make any representation or warranty as to, or accept any liability or responsibility in relation to, the adequacy, accuracy, reasonableness or completeness of the information provided as part of this document or any matter on which the information is based (including but not limited to loss or damage arising as a result of reliance by recipients on the information or any part of it. Any liabilities are hereby expressly disclaimed.

Project Ireland 2040
Building Ireland's Future

Rev	Date	Drn	Chk'd	App'd	Description
M01	23/03/23	MS	AD	CA	ISSUE FOR PHASE 4 : PLANNING

Client: NTA Údarás Náisiúnta Iompair / National Transport Authority
Consultant: 3D DESIGN BUREAU

Date	Scale @ A3	Drawn	Checked	Approved
23/03/2023	N/A	3DDB	AD	CA

Project Code: BCIDE
Originator Code:
QMS Code:

Project Title: Tallaght / Clondalkin to City Centre Core Bus Corridor Scheme (Tallaght to City Centre Section)

Drawing Title: Figure 17.2.16.2 Photomontage View 16 As Proposed View from East along Crumlin Road

Drawing File Reference: BCIDA-ACM-ENV_LA-0008_XX_00-DR-LL-000
Sheet Number: 70 of 84
Status: A
Rev: M01

< 39.6° / 50mm | < 28.8° / 70mm | ANGLE OF VISION / LENS FOCAL LENGTH | 70mm / 28.8° > | 50mm / 39.6° >

Date and Time of baseline photograph: 22/09/2020, 14:14:01

Disclaimer
a. © National Transport Authority (NTA) 2021. This drawing is confidential and the copyright in it is owned by NTA. This drawing must not be either loaned,copied or otherwise reproduced in whole or in part or used for any purpose without the prior permission of NTA.
b. This drawing is to be used for the design element identified in the titlebox.Other information shown is to be considered indicative only.The drawing is to be read in conjunction with all other relevant design drawings.
c. O.S. data used for plans are printed under © Ordnance Survey Ireland Government of Ireland. All rights reserved. Licence Number 2021/OSi_NMA_180 National Transport Authority. All elevations are in metres and relate to OSi Geoid Model (OSGM15) Malin Head. All Co-ordinates are in Irish Transverse Mercator Grid (ITM) as defined by OSi active local GPS station.
d. Information concerning the position of apparatus shown on this drawing is based on drawings supplied by the utility owners and/or the utility works contractor, whilst every care has been taken in the preparation of this drawing, positions should be taken as approximate and are intended for general guidance only and no representation is made by the NTA as to the accuracy, completeness, sufficiency or otherwise of this drawing and the position of the apparatus. The information contained herein does not purport to be comprehensive or final as the apparatus is subject to being altered and/or superceded. Recipients should not rely on this information. Any liabilities are hereby expressly disclaimed.
e. The information contained herein has been provided by the NTA but does not purport to be comprehensive or final. Recipients should not rely on the information. Neither the NTA nor any of its directors, officers, employees, agents, stakeholders or advisers make any representation or warranty as to, or accept any liability or responsibility in relation to, the adequacy, accuracy, reasonableness or completeness of the information provided as part of this document or any matter on which the information is based (including but not limited to loss or damage arising as a result of reliance by recipients on the information or any part of it. Any liabilities are hereby expressly disclaimed.

Project Ireland 2040 Building Ireland's Future

Rev	Date	Drn	Chk'd	App'd	Description
M01	23/03/23	MS	AD	CA	ISSUE FOR PHASE 4 : PLANNING

Client: NTA Údarás Náisiúnta Iompair National Transport Authority
Consultant: 3D DESIGN BUREAU

Date	Scale @ A3	Drawn	Checked	Approved
23/03/2023	N/A	3DDB	AD	CA

Project Code:	Originator Code:	QMS Code:
BCIDE		

Project Title: Tallaght / Clondalkin to City Centre Core Bus Corridor Scheme (Tallaght to City Centre Section)

Drawing Title: Figure 17.2.16.3 Photomontage View 16 As Existing View from East along Crumlin Road

Drawing File Reference:	Sheet Number	Status	Rev
BCIDA-ACM-ENV_LA-0008_XX_00-DR-LL-000	71 of 84	A	M01

< 39.6° / 50mm | < 28.8° / 70mm | ANGLE OF VISION / LENS FOCAL LENGTH | 70mm / 28.8° > | 50mm / 39.6° >

Date and Time of baseline photograph: 22/09/2020, 14:14:01

Disclaimer
a. © National Transport Authority (NTA) 2021. This drawing is confidential and the copyright in it is owned by NTA. This drawing must not be either loaned,copied or otherwise reproduced in whole or in part or used for any purpose without the prior permission of NTA.
b. This drawing is to be used for the design element identified in the titlebox.Other information shown is to be considered indicative only.The drawing is to be read in conjunction with all other relevant design drawings.
c. O.S. data used for plans are printed under © Ordnance Survey Ireland Government of Ireland. All rights reserved. Licence Number 2021/OSi_NMA_180 National Transport Authority. All elevations are in metres and relate to OSi Geoid Model (OSGM15) Malin Head. All Co-ordinates are in Irish Transverse Mercator Grid (ITM) as defined by OSi active local GPS station.
d. Information concerning the position of apparatus shown on this drawing is based on drawings supplied by the utility owners and/or the utility works contractor, whilst every care has been taken in the preparation of this drawing, positions should be taken as approximate and are intended for general guidance only and no representation is made by the NTA as to the accuracy, completeness, sufficiency or otherwise of this drawing and the position of the apparatus. The information contained herein does not purport to be comprehensive or final as the apparatus is subject to being altered and/or superceded. Recipients should not rely on this information. Any liabilities are hereby expressly disclaimed.
e. The information contained herein has been provided by the NTA but does not purport to be comprehensive or final. Recipients should not rely on the information. Neither the NTA nor any of its directors, officers, employees, agents, stakeholders or advisers make any representation or warranty as to, or accept any liability or responsibility in relation to, the adequacy, accuracy, reasonableness or completeness of the information provided as part of this document or any matter on which the information is based (including but not limited to loss or damage arising as a result of reliance by recipients on the information or any part of it. Any liabilities are hereby expressly disclaimed.

Project Ireland 2040
Building Ireland's Future

Rev	Date	Drn	Chk'd	App'd	Description
M01	23/03/23	MS	AD	CA	ISSUE FOR PHASE 4 : PLANNING

Client: NTA Údarás Náisiúnta Iompair / National Transport Authority
Consultant: 3D DESIGN BUREAU

Date	Scale @ A3	Drawn	Checked	Approved
23/03/2023	N/A	3DDB	AD	CA

Project Code:	Originator Code:	QMS Code:
BCIDE		

Project Title: Tallaght / Clondalkin to City Centre Core Bus Corridor Scheme (Tallaght to City Centre Section)

Drawing Title: Figure 17.2.16.4 Photomontage View 16 As Proposed View from East along Crumlin Road

Drawing File Reference:	Sheet Number	Status	Rev
BCIDA-ACM-ENV_LA-0008_XX_00-DR-LL-000	72 of 84	A	M01

< 73.7° / 24mm	< 65.5° / 28mm	< 54.4° / 35mm	< 39.6° / 50mm	< 28.8° / 70mm	ANGLE OF VISION / LENS FOCAL LENGTH	70mm / 28.8° >	50mm / 39.6° >	35mm / 54.4° >	28mm / 65.5° >	24mm / 73.7° >

Date and Time of baseline photograph: 22/09/2020, 14:31:09

Disclaimer
a. © National Transport Authority (NTA) 2021. This drawing is confidential and the copyright in it is owned by NTA. This drawing must not be either loaned,copied or otherwise reproduced in whole or in part or used for any purpose without the prior permission of NTA.
b. This drawing is to be used for the design element identified in the titlebox.Other information shown is to be considered indicative only.The drawing is to be read in conjunction with all other relevant design drawings.
c. O.S. data used for plans are printed under © Ordnance Survey Ireland Government of Ireland. All rights reserved. Licence Number 2021/OSi_NMA_180 National Transport Authority. All elevations are in metres and relate to OSi Geoid Model (OSGM15) Malin Head. All Co-ordinates are in Irish Transverse Mercator Grid (ITM) as defined by OSi active local GPS station.
d. Information concerning the position of apparatus shown on this drawing is based on drawings supplied by the utility owners and/or the utility works contractor, whilst every care has been taken in the preparation of this drawing, positions should be taken as approximate and are intended for general guidance only and no representation is made by the NTA as to the accuracy, completeness, sufficiency or otherwise of this drawing and the position of the apparatus. The information contained herein does not purport to be comprehensive or final as the apparatus is subject to being altered and/or superceded. Recipients should not rely on this information. Any liabilities are hereby expressly disclaimed.
e. The information contained herein has been provided by the NTA but does not purport to be comprehensive or final. Recipients should not rely on the information. Neither the NTA nor any of its directors, officers, employees, agents, stakeholders or advisers make any representation or warranty as to, or accept any liability or responsibility in relation to, the adequacy, accuracy, reasonableness or completeness of the information provided as part of this document or any matter on which the information is based (including but not limited to loss or damage arising as a result of reliance by recipients on the information or any part of it. Any liabilities are hereby expressly disclaimed.

Project Ireland 2040
Building Ireland's Future

Rev	Date	Drn	Chk'd	App'd	Description
M01	23/03/23	MS	AD	CA	ISSUE FOR PHASE 4 : PLANNING

Client: NTA Údarás Náisiúnta Iompair / National Transport Authority
Consultant: 3D DESIGN BUREAU

Date	Scale @ A3	Drawn	Checked	Approved
23/03/2023	N/A	3DDB	AD	CA

Project Code: BCIDE
Originator Code:
QMS Code:

Project Title: Tallaght / Clondalkin to City Centre Core Bus Corridor Scheme (Tallaght to City Centre Section)

Drawing Title: Figure 17.2.17.1 Photomontage View 17 As Existing View from West along Crumlin Road

Drawing File Reference: BCIDA-ACM-ENV_LA-0008_XX_00-DR-LL-000
Sheet Number: 73 of 84
Status: A
Rev: M01

< 73.7° / 24mm	< 65.5° / 28mm	< 54.4° / 35mm	< 39.6° / 50mm	< 28.8° / 70mm	ANGLE OF VISION / LENS FOCAL LENGTH	70mm / 28.8° >	50mm / 39.6° >	35mm / 54.4° >	28mm / 65.5° >	24mm / 73.7° >

Date and Time of baseline photograph: 22/09/2020, 14:31:09

Disclaimer

a. © National Transport Authority (NTA) 2021. This drawing is confidential and the copyright in it is owned by NTA. This drawing must not be either loaned,copied or otherwise reproduced in whole or in part or used for any purpose without the prior permission of NTA.
b. This drawing is to be used for the design element identified in the titlebox.Other information shown is to be considered indicative only.The drawing is to be read in conjunction with all other relevant design drawings.
c. O.S. data used for plans are printed under © Ordnance Survey Ireland Government of Ireland. All rights reserved. Licence Number 2021/OSi_NMA_180 National Transport Authority. All elevations are in metres and relate to OSi Geoid Model (OSGM15) Malin Head. All Co-ordinates are in Irish Transverse Mercator Grid (ITM) as defined by OSi active local GPS station.
d. Information concerning the position of apparatus shown on this drawing is based on drawings supplied by the utility owners and/or the utility works contractor, whilst every care has been taken in the preparation of this drawing, positions should be taken as approximate and are intended for general guidance only and no representation is made by the NTA as to the accuracy, completeness, sufficiency or otherwise of this drawing and the position of the apparatus. The information contained herein does not purport to be comprehensive or final as the apparatus is subject to being altered and/or superceded. Recipients should not rely on this information. Any liabilities are hereby expressly disclaimed.
e. The information contained herein has been provided by the NTA but does not purport to be comprehensive or final. Recipients should not rely on the information. Neither the NTA nor any of its directors, officers, employees, agents, stakeholders or advisers make any representation or warranty as to, or accept any liability or responsibility in relation to, the adequacy, accuracy, reasonableness or completeness of the information provided as part of this document or any matter on which the information is based (including but not limited to loss or damage arising as a result of reliance by recipients on the information or any part of it. Any liabilities are hereby expressly disclaimed.

Project Ireland 2040
Building Ireland's Future

Rev	Date	Drn	Chk'd	App'd	Description
M01	23/03/23	MS	AD	CA	ISSUE FOR PHASE 4 : PLANNING

Client: NTA — Údarás Náisiúnta Iompair, National Transport Authority

Consultant: 3D DESIGN BUREAU

Date	Scale @ A3	Drawn	Checked	Approved
23/03/2023	N/A	3DDB	AD	CA

Project Code:	Originator Code:	QMS Code:
BCIDE		

Project Title: Tallaght / Clondalkin to City Centre Core Bus Corridor Scheme
(Tallaght to City Centre Section)

Drawing Title: Figure 17.2.17.2
Photomontage View 17 As Proposed
View from West along Crumlin Road

Drawing File Reference:	Sheet Number	Status	Rev
BCIDA-ACM-ENV_LA-0008_XX_00-DR-LL-000	74 of 84	A	M01

< 39.6° / 50mm | < 28.8° / 70mm | ANGLE OF VISION / LENS FOCAL LENGTH | 70mm / 28.8° > | 50mm / 39.6° >

Date and Time of baseline photograph: 22/09/2020, 14:31:09

Disclaimer
a. © National Transport Authority (NTA) 2021. This drawing is confidential and the copyright in it is owned by NTA. This drawing must not be either loaned,copied or otherwise reproduced in whole or in part or used for any purpose without the prior permission of NTA.
b. This drawing is to be used for the design element identified in the titlebox.Other information shown is to be considered indicative only.The drawing is to be read in conjunction with all other relevant design drawings.
c. O.S. data used for plans are printed under © Ordnance Survey Ireland Government of Ireland. All rights reserved. Licence Number 2021/OSi_NMA_180 National Transport Authority. All elevations are in metres and relate to OSi Geoid Model (OSGM15) Malin Head. All Co-ordinates are in Irish Transverse Mercator Grid (ITM) as defined by OSi active local GPS station.
d. Information concerning the position of apparatus shown on this drawing is based on drawings supplied by the utility owners and/or the utility works contractor, whilst every care has been taken in the preparation of this drawing, positions should be taken as approximate and are intended for general guidance only and no representation is made by the NTA as to the accuracy, completeness, sufficiency or otherwise of this drawing and the position of the apparatus. The information contained herein does not purport to be comprehensive or final as the apparatus is subject to being altered and/or superceded. Recipients should not rely on this information. Any liabilities are hereby expressly disclaimed.
e. The information contained herein has been provided by the NTA but does not purport to be comprehensive or final. Recipients should not rely on the information. Neither the NTA nor any of its directors, officers, employees, agents, stakeholders or advisers make any representation or warranty as to, or accept any liability or responsibility in relation to, the adequacy, accuracy, reasonableness or completeness of the information provided as part of this document or any matter on which the information is based (including but not limited to loss or damage arising as a result of reliance by recipients on the information or any part of it. Any liabilities are hereby expressly disclaimed.

Project Ireland 2040
Building Ireland's Future

Rev	Date	Drn	Chk'd	App'd	Description
M01	23/03/23	MS	AD	CA	ISSUE FOR PHASE 4 : PLANNING

Client: NTA Údarás Náisiúnta Iompair / National Transport Authority
Consultant: 3D DESIGN BUREAU

Date	Scale @ A3	Drawn	Checked	Approved
23/03/2023	N/A	3DDB	AD	CA

Project Code:	Originator Code:	QMS Code:
BCIDE		

Project Title: Tallaght / Clondalkin to City Centre Core Bus Corridor Scheme (Tallaght to City Centre Section)

Drawing Title: Figure 17.2.17.3 Photomontage View 17 As Existing View from West along Crumlin Road

Drawing File Reference:	Sheet Number	Status	Rev
BCIDA-ACM-ENV_LA-0008_XX_00-DR-LL-000	75 of 84	A	M01

< 39.6° / 50mm | < 28.8° / 70mm | ANGLE OF VISION / LENS FOCAL LENGTH | 70mm / 28.8° > | 50mm / 39.6° >

Date and Time of baseline photograph: 22/09/2020, 14:31:09

Disclaimer
a. © National Transport Authority (NTA) 2021. This drawing is confidential and the copyright in it is owned by NTA. This drawing must not be either loaned,copied or otherwise reproduced in whole or in part or used for any purpose without the prior permission of NTA.
b. This drawing is to be used for the design element identified in the titlebox.Other information shown is to be considered indicative only.The drawing is to be read in conjunction with all other relevant design drawings.
c. O.S. data used for plans are printed under © Ordnance Survey Ireland Government of Ireland. All rights reserved. Licence Number 2021/OSi_NMA_180 National Transport Authority. All elevations are in metres and relate to OSi Geoid Model (OSGM15) Malin Head. All Co-ordinates are in Irish Transverse Mercator Grid (ITM) as defined by OSi active local GPS station.
d. Information concerning the position of apparatus shown on this drawing is based on drawings supplied by the utility owners and/or the utility works contractor, whilst every care has been taken in the preparation of this drawing, positions should be taken as approximate and are intended for general guidance only and no representation is made by the NTA as to the accuracy, completeness, sufficiency or otherwise of this drawing and the position of the apparatus. The information contained herein does not purport to be comprehensive or final as the apparatus is subject to being altered and/or superceded. Recipients should not rely on this information. Any liabilities are hereby expressly disclaimed.
e. The information contained herein has been provided by the NTA but does not purport to be comprehensive or final. Recipients should not rely on the information. Neither the NTA nor any of its directors, officers, employees, agents, stakeholders or advisers make any representation or warranty as to, or accept any liability or responsibility in relation to, the adequacy, accuracy, reasonableness or completeness of the information provided as part of this document or any matter on which the information is based (including but not limited to loss or damage arising as a result of reliance by recipients on the information or any part of it. Any liabilities are hereby expressly disclaimed.

Project Ireland 2040
Building Ireland's Future

Rev	Date	Drn	Chk'd	App'd	Description
M01	23/03/23	MS	AD	CA	ISSUE FOR PHASE 4 : PLANNING

Client: NTA Údarás Náisiúnta Iompair National Transport Authority
Consultant: 3D DESIGN BUREAU

Date	Scale @ A3	Drawn	Checked	Approved
23/03/2023	N/A	3DDB	AD	CA

Project Code: BCIDE | Originator Code: | QMS Code:

Project Title: Tallaght / Clondalkin to City Centre Core Bus Corridor Scheme (Tallaght to City Centre Section)

Drawing Title: Figure 17.2.17.4 Photomontage View 17 As Proposed View from West along Crumlin Road

Drawing File Reference: BCIDA-ACM-ENV_LA-0008_XX_00-DR-LL-000 | Sheet Number: 76 of 84 | Status: A | Rev: M01

< 73.7° / 24mm	< 65.5° / 28mm	< 54.4° / 35mm	< 39.6° / 50mm	< 28.8° / 70mm	ANGLE OF VISION / LENS FOCAL LENGTH	70mm / 28.8° >	50mm / 39.6° >	35mm / 54.4° >	28mm / 65.5° >	24mm / 73.7° >

Date and Time of baseline photograph: 22/09/2020, 15:34:33

Disclaimer

a. © National Transport Authority (NTA) 2021. This drawing is confidential and the copyright in it is owned by NTA. This drawing must not be either loaned,copied or otherwise reproduced in whole or in part or used for any purpose without the prior permission of NTA.

b. This drawing is to be used for the design element identified in the titlebox.Other information shown is to be considered indicative only.The drawing is to be read in conjunction with all other relevant design drawings.

c. O.S. data used for plans are printed under © Ordnance Survey Ireland Government of Ireland. All rights reserved. Licence Number 2021/OSi_NMA_180 National Transport Authority. All elevations are in metres and relate to OSi Geoid Model (OSGM15) Malin Head. All Co-ordinates are in Irish Transverse Mercator Grid (ITM) as defined by OSi active local GPS station.

d. Information concerning the position of apparatus shown on this drawing is based on drawings supplied by the utility owners and/or the utility works contractor, whilst every care has been taken in the preparation of this drawing, positions should be taken as approximate and are intended for general guidance only and no representation is made by the NTA as to the accuracy, completeness, sufficiency or otherwise of this drawing and the position of the apparatus. The information contained herein does not purport to be comprehensive or final as the apparatus is subject to being altered and/or superceded. Recipients should not rely on this information. Any liabilities are hereby expressly disclaimed.

e. The information contained herein has been provided by the NTA but does not purport to be comprehensive or final. Recipients should not rely on the information. Neither the NTA nor any of its directors, officers, employees, agents, stakeholders or advisers make any representation or warranty as to, or accept any liability or responsibility in relation to, the adequacy, accuracy, reasonableness or completeness of the information provided as part of this document or any matter on which the information is based (including but not limited to loss or damage arising as a result of reliance by recipients on the information or any part of it. Any liabilities are hereby expressly disclaimed.

Project Ireland 2040
Building Ireland's Future

Rev	Date	Drn	Chk'd	App'd	Description
M01	23/03/23	MS	AD	CA	ISSUE FOR PHASE 4 : PLANNING

Client: NTA Údarás Náisiúnta Iompair National Transport Authority

Consultant: 3D DESIGN BUREAU

Date	Scale @ A3	Drawn	Checked	Approved
23/03/2023	N/A	3DDB	AD	CA

Project Code: BCIDE | Originator Code: | QMS Code:

Project Title: Tallaght / Clondalkin to City Centre Core Bus Corridor Scheme (Tallaght to City Centre Section)

Drawing Title: Figure 17.2.18.1 Photomontage View 18 As Existing View from South along Patrick Street

Drawing File Reference: BCIDA-ACM-ENV_LA-0008_XX_00-DR-LL-000 | Sheet Number: 77 of 84 | Status: A | Rev: M01

< 73.7° / 24mm	< 65.5° / 28mm	< 54.4° / 35mm	< 39.6° / 50mm	< 28.8° / 70mm	ANGLE OF VISION / LENS FOCAL LENGTH	70mm / 28.8° >	50mm / 39.6° >	35mm / 54.4° >	28mm / 65.5° >	24mm / 73.7° >

Date and Time of baseline photograph: 22/09/2020, 15:34:33

Disclaimer
a. © National Transport Authority (NTA) 2021. This drawing is confidential and the copyright in it is owned by NTA. This drawing must not be either loaned,copied or otherwise reproduced in whole or in part or used for any purpose without the prior permission of NTA.
b. This drawing is to be used for the design element identified in the titlebox.Other information shown is to be considered indicative only.The drawing is to be read in conjunction with all other relevant design drawings.
c. O.S. data used for plans are printed under © Ordnance Survey Ireland Government of Ireland. All rights reserved. Licence Number 2021/OSi_NMA_180 National Transport Authority. All elevations are in metres and relate to OSi Geoid Model (OSGM15) Malin Head. All Co-ordinates are in Irish Transverse Mercator Grid (ITM) as defined by OSi active local GPS station.
d. Information concerning the position of apparatus shown on this drawing is based on drawings supplied by the utility owners and/or the utility works contractor, whilst every care has been taken in the preparation of this drawing, positions should be taken as approximate and are intended for general guidance only and no representation is made by the NTA as to the accuracy, completeness, sufficiency or otherwise of this drawing and the position of the apparatus. The information contained herein does not purport to be comprehensive or final as the apparatus is subject to being altered and/or superceded. Recipients should not rely on this information. Any liabilities are hereby expressly disclaimed.
e. The information contained herein has been provided by the NTA but does not purport to be comprehensive or final. Recipients should not rely on the information. Neither the NTA nor any of its directors, officers, employees, agents, stakeholders or advisers make any representation or warranty as to, or accept any liability or responsibility in relation to, the adequacy, accuracy, reasonableness or completeness of the information provided as part of this document or any matter on which the information is based (including but not limited to loss or damage arising as a result of reliance by recipients on the information or any part of it. Any liabilities are hereby expressly disclaimed.

Project Ireland 2040
Building Ireland's Future

Rev	Date	Drn	Chk'd	App'd	Description
M01	23/03/23	MS	AD	CA	ISSUE FOR PHASE 4 : PLANNING

Client: NTA Údarás Náisiúnta Iompair / National Transport Authority
Consultant: 3D DESIGN BUREAU

Date	Scale @ A3	Drawn	Checked	Approved
23/03/2023	N/A	3DDB	AD	CA

Project Code: BCIDE
Originator Code:
QMS Code:

Project Title: Tallaght / Clondalkin to City Centre Core Bus Corridor Scheme (Tallaght to City Centre Section)

Drawing Title: Figure 17.2.18.2 Photomontage View 18 As Proposed View from South along Patrick Street

Drawing File Reference: BCIDA-ACM-ENV_LA-0008_XX_00-DR-LL-000
Sheet Number: 78 of 84
Status: A
Rev: M01

< 39.6° / 50mm | < 28.8° / 70mm | ANGLE OF VISION / LENS FOCAL LENGTH | 70mm / 28.8° > | 50mm / 39.6° >

Date and Time of baseline photograph: 22/09/2020, 15:34:33

Disclaimer

a. © National Transport Authority (NTA) 2021. This drawing is confidential and the copyright in it is owned by NTA. This drawing must not be either loaned,copied or otherwise reproduced in whole or in part or used for any purpose without the prior permission of NTA.
b. This drawing is to be used for the design element identified in the titlebox.Other information shown is to be considered indicative only.The drawing is to be read in conjunction with all other relevant design drawings.
c. O.S. data used for plans are printed under © Ordnance Survey Ireland Government of Ireland. All rights reserved. Licence Number 2021/OSi_NMA_180 National Transport Authority, All elevations are in metres and relate to OSi Geoid Model (OSGM15) Malin Head. All Co-ordinates are in Irish Transverse Mercator Grid (ITM) as defined by OSi active local GPS station.
d. Information concerning the position of apparatus shown on this drawing is based on drawings supplied by the utility owners and/or the utility works contractor, whilst every care has been taken in the preparation of this drawing, positions should be taken as approximate and are intended for general guidance only and no representation is made by the NTA as to the accuracy, completeness, sufficiency or otherwise of this drawing and the position of the apparatus. The information contained herein does not purport to be comprehensive or final as the apparatus is subject to being altered and/or superceded. Recipients should not rely on this information. Any liabilities are hereby expressly disclaimed.
e. The information contained herein has been provided by the NTA but does not purport to be comprehensive or final. Recipients should not rely on the information. Neither the NTA nor any of its directors, officers, employees, agents, stakeholders or advisers make any representation or warranty as to, or accept any liability or responsibility in relation to, the adequacy, accuracy, reasonableness or completeness of the information provided as part of this document or any matter on which the information is based (including but not limited to loss or damage arising as a result of reliance by recipients on the information or any part of it. Any liabilities are hereby expressly disclaimed.

Project Ireland 2040 Building Ireland's Future

Rev	Date	Drn	Chk'd	App'd	Description
M01	23/03/23	MS	AD	CA	ISSUE FOR PHASE 4 : PLANNING

Client: NTA Údarás Náisiúnta Iompair National Transport Authority

Consultant: 3D DESIGN BUREAU

Date	Scale @ A3	Drawn	Checked	Approved
23/03/2023	N/A	3DDB	AD	CA

Project Code:	Originator Code:	QMS Code:
BCIDE		

Project Title: Tallaght / Clondalkin to City Centre Core Bus Corridor Scheme (Tallaght to City Centre Section)

Drawing Title: Figure 17.2.18.3 Photomontage View 18 As Existing View from South along Patrick Street

Drawing File Reference:	Sheet Number	Status	Rev
BCIDA-ACM-ENV_LA-0008_XX_00-DR-LL-000	79 of 84	A	M01

< 39.6° / 50mm | < 28.8° / 70mm | ANGLE OF VISION / LENS FOCAL LENGTH | 70mm / 28.8° > | 50mm / 39.6° >

Date and Time of baseline photograph: 22/09/2020, 15:34:33

Disclaimer
a. © National Transport Authority (NTA) 2021. This drawing is confidential and the copyright in it is owned by NTA. This drawing must not be either loaned,copied or otherwise reproduced in whole or in part or used for any purpose without the prior permission of NTA.
b. This drawing is to be used for the design element identified in the titlebox.Other information shown is to be considered indicative only.The drawing is to be read in conjunction with all other relevant design drawings.
c. O.S. data used for plans are printed under © Ordnance Survey Ireland Government of Ireland. All rights reserved. Licence Number 2021/OSi_NMA_180 National Transport Authority. All elevations are in metres and relate to OSi Geoid Model (OSGM15) Malin Head. All Co-ordinates are in Irish Transverse Mercator Grid (ITM) as defined by OSi active local GPS station.
d. Information concerning the position of apparatus shown on this drawing is based on drawings supplied by the utility owners and/or the utility works contractor, whilst every care has been taken in the preparation of this drawing, positions should be taken as approximate and are intended for general guidance only and no representation is made by the NTA as to the accuracy, completeness, sufficiency or otherwise of this drawing and the position of the apparatus. The information contained herein does not purport to be comprehensive or final as the apparatus is subject to being altered and/or superceded. Recipients should not rely on this information. Any liabilities are hereby expressly disclaimed.
e. The information contained herein has been provided by the NTA but does not purport to be comprehensive or final. Recipients should not rely on the information. Neither the NTA nor any of its directors, officers, employees, agents, stakeholders or advisers make any representation or warranty as to, or accept any liability or responsibility in relation to, the adequacy, accuracy, reasonableness or completeness of the information provided as part of this document or any matter on which the information is based (including but not limited to loss or damage arising as a result of reliance by recipients on the information or any part of it. Any liabilities are hereby expressly disclaimed.

Project Ireland 2040
Building Ireland's Future

Rev	Date	Drn	Chk'd	App'd	Description
M01	23/03/23	MS	AD	CA	SSUE FOR PHASE 4 : PLANNING

Client: NTA — Údarás Náisiúnta Iompair / National Transport Authority
Consultant: 3D DESIGN BUREAU

Date	Scale @ A3	Drawn	Checked	Approved
23/03/2023	N/A	3DDB	AD	CA

Project Code: BCIDE
Originator Code:
QMS Code:

Project Title: Tallaght / Clondalkin to City Centre Core Bus Corridor Scheme (Tallaght to City Centre Section)

Drawing Title: Figure 17.2.18.4 Photomontage View 18 As Proposed View from South along Patrick Street

Drawing File Reference:	Sheet Number	Status	Rev
BCIDA-ACM-ENV_LA-0008_XX_00-DR-LL-000	80 of 84	A	M01

< 73.7° / 24mm	< 65.5° / 28mm	< 54.4° / 35mm	< 39.6° / 50mm	< 28.8° / 70mm	ANGLE OF VISION / LENS FOCAL LENGTH	70mm / 28.8° >	50mm / 39.6° >	35mm / 54.4° >	28mm / 65.5° >	24mm / 73.7° >

Date and Time of baseline photograph: 22/09/2020, 15:42:37

Disclaimer
a. © National Transport Authority (NTA) 2021. This drawing is confidential and the copyright in it is owned by NTA. This drawing must not be either loaned,copied or otherwise reproduced in whole or in part or used for any purpose without the prior permission of NTA.
b. This drawing is to be used for the design element identified in the titlebox.Other information shown is to be considered indicative only.The drawing is to be read in conjunction with all other relevant design drawings.
c. O.S. data used for plans are printed under © Ordnance Survey Ireland Government of Ireland. All rights reserved. Licence Number 2021/OSi_NMA_180 National Transport Authority. All elevations are in metres and relate to OSi Geoid Model (OSGM15) Malin Head. All Co-ordinates are in Irish Transverse Mercator Grid (ITM) as defined by OSi active local GPS station.
d. Information concerning the position of apparatus shown on this drawing is based on drawings supplied by the utility owners and/or the utility works contractor, whilst every care has been taken in the preparation of this drawing, positions should be taken as approximate and are intended for general guidance only and no representation is made by the NTA as to the accuracy, completeness, sufficiency or otherwise of this drawing and the position of the apparatus. The information contained herein does not purport to be comprehensive or final as the apparatus is subject to being altered and/or superceded. Recipients should not rely on this information. Any liabilities are hereby expressly disclaimed.
e. The information contained herein has been provided by the NTA but does not purport to be comprehensive or final. Recipients should not rely on the information. Neither the NTA nor any of its directors, officers, employees, agents, stakeholders or advisers make any representation or warranty as to, or accept any liability or responsibility in relation to, the adequacy, accuracy, reasonableness or completeness of the information provided as part of this document or any matter on which the information is based (including but not limited to loss or damage arising as a result of reliance by recipients on the information or any part of it. Any liabilities are hereby expressly disclaimed.

Project Ireland 2040
Building Ireland's Future

Rev	Date	Drn	Chk'd	App'd	Description
M01	23/03/23	MS	AD	CA	ISSUE FOR PHASE 4 : PLANNING

Client: NTA Údarás Náisiúnta Iompair National Transport Authority
Consultant: 3D DESIGN BUREAU

Date	Scale @ A3	Drawn	Checked	Approved
23/03/2023	N/A	3DDB	AD	CA

Project Code:	Originator Code:	QMS Code:
BCIDE		

Project Title: Tallaght / Clondalkin to City Centre Core Bus Corridor Scheme (Tallaght to City Centre Section)

Drawing Title: Figure 17.2.19.1 Photomontage View 19 As Existing View from East of Christchurch Junction

Drawing File Reference:	Sheet Number	Status	Rev
BCIDA-ACM-ENV_LA-0008_XX_00-DR-LL-000	81 of 84	A	M01

< 73.7° / 24mm	< 65.5° / 28mm	< 54.4° / 35mm	< 39.6° / 50mm	< 28.8° / 70mm	ANGLE OF VISION / LENS FOCAL LENGTH	70mm / 28.8° >	50mm / 39.6° >	35mm / 54.4° >	28mm / 65.5° >	24mm / 73.7° >

Date and Time of baseline photograph: 22/09/2020, 15:42:37

Disclaimer
a. © National Transport Authority (NTA) 2021. This drawing is confidential and the copyright in it is owned by NTA. This drawing must not be either loaned,copied or otherwise reproduced in whole or in part or used for any purpose without the prior permission of NTA.
b. This drawing is to be used for the design element identified in the titlebox.Other information shown is to be considered indicative only.The drawing is to be read in conjunction with all other relevant design drawings.
c. O.S. data used for plans are printed under © Ordnance Survey Ireland Government of Ireland. All rights reserved. Licence Number 2021/OSi_NMA_180 National Transport Authority. All elevations are in metres and relate to OSi Geoid Model (OSGM15) Malin Head. All Co-ordinates are in Irish Transverse Mercator Grid (ITM) as defined by OSi active local GPS station.
d. Information concerning the position of apparatus shown on this drawing is based on drawings supplied by the utility owners and/or the utility works contractor, whilst every care has been taken in the preparation of this drawing, positions should be taken as approximate and are intended for general guidance only and no representation is made by the NTA as to the accuracy, completeness, sufficiency or otherwise of this drawing and the position of the apparatus. The information contained herein does not purport to be comprehensive or final as the apparatus is subject to being altered and/or superceded. Recipients should not rely on this information. Any liabilities are hereby expressly disclaimed.
e. The information contained herein has been provided by the NTA but does not purport to be comprehensive or final. Recipients should not rely on the information. Neither the NTA nor any of its directors, officers, employees, agents, stakeholders or advisers make any representation or warranty as to, or accept any liability or responsibility in relation to, the adequacy, accuracy, reasonableness or completeness of the information provided as part of this document or any matter on which the information is based (including but not limited to loss or damage arising as a result of reliance by recipients on the information or any part of it. Any liabilities are hereby expressly disclaimed.

Project Ireland 2040
Building Ireland's Future

Rev	Date	Drn	Chk'd	App'd	Description
M01	23/03/23	MS	AD	CA	ISSUE FOR PHASE 4 : PLANNING

Client: NTA Údarás Náisiúnta Iompair / National Transport Authority
Consultant: 3D DESIGN BUREAU

Date	Scale @ A3	Drawn	Checked	Approved
23/03/2023	N/A	3DDB	AD	CA

Project Code:	Originator Code:	QMS Code:
BCIDE		

Project Title: Tallaght / Clondalkin to City Centre Core Bus Corridor Scheme (Tallaght to City Centre Section)

Drawing Title: Figure 17.2.19.2 Photomontage View 19 As Proposed View from East of Christchurch Junction

Drawing File Reference:	Sheet Number	Status	Rev
BCIDA-ACM-ENV_LA-0008_XX_00-DR-LL-000	82 of 84	A	M01

< 39.6° / 50mm | < 28.8° / 70mm | ANGLE OF VISION / LENS FOCAL LENGTH | 70mm / 28.8° > | 50mm / 39.6° >

Date and Time of baseline photograph: 22/09/2020, 15:42:37

Disclaimer
a. © National Transport Authority (NTA) 2021. This drawing is confidential and the copyright in it is owned by NTA. This drawing must not be either loaned,copied or otherwise reproduced in whole or in part or used for any purpose without the prior permission of NTA.
b. This drawing is to be used for the design element identified in the titlebox.Other information shown is to be considered indicative only.The drawing is to be read in conjunction with all other relevant design drawings.
c. O.S. data used for plans are printed under © Ordnance Survey Ireland Government of Ireland. All rights reserved. Licence Number 2021/OSi_NMA_180 National Transport Authority. All elevations are in metres and relate to OSi Geoid Model (OSGM15) Malin Head. All Co-ordinates are in Irish Transverse Mercator Grid (ITM) as defined by OSi active local GPS station.
d. Information concerning the position of apparatus shown on this drawing is based on drawings supplied by the utility owners and/or the utility works contractor, whilst every care has been taken in the preparation of this drawing, positions should be taken as approximate and are intended for general guidance only and no representation is made by the NTA as to the accuracy, completeness, sufficiency or otherwise of this drawing and the position of the apparatus. The information contained herein does not purport to be comprehensive or final as the apparatus is subject to being altered and/or superceded. Recipients should not rely on this information. Any liabilities are hereby expressly disclaimed.
e. The information contained herein has been provided by the NTA but does not purport to be comprehensive or final. Recipients should not rely on the information. Neither the NTA nor any of its directors, officers, employees, agents, stakeholders or advisers make any representation or warranty as to, or accept any liability or responsibility in relation to, the adequacy, accuracy, reasonableness or completeness of the information provided as part of this document or any matter on which the information is based (including but not limited to loss or damage arising as a result of reliance by recipients on the information or any part of it. Any liabilities are hereby expressly disclaimed.

Project Ireland 2040
Building Ireland's Future

Rev	Date	Drn	Chk'd	App'd	Description
M01	23/03/23	MS	AD	CA	ISSUE FOR PHASE 4 : PLANNING

Client: NTA Údarás Náisiúnta Iompair / National Transport Authority
Consultant: 3D DESIGN BUREAU

Date	Scale @ A3	Drawn	Checked	Approved
23/03/2023	N/A	3DDB	AD	CA

Project Code: BCIDE | Originator Code: | QMS Code:

Project Title: Tallaght / Clondalkin to City Centre Core Bus Corridor Scheme (Tallaght to City Centre Section)

Drawing Title: Figure 17.2.19.3 Photomontage View 19 As Existing View from East of Christchurch Junction

Drawing File Reference: BCIDA-ACM-ENV_LA-0008_XX_00-DR-LL-000 | Sheet Number: 83 of 84 | Status: A | Rev: M01

< 39.6° / 50mm | < 28.8° / 70mm | ANGLE OF VISION / LENS FOCAL LENGTH | 70mm / 28.8° > | 50mm / 39.6° >

Date and Time of baseline photograph: 22/09/2020, 15:42:37

Disclaimer
a. © National Transport Authority (NTA) 2021. This drawing is confidential and the copyright in it is owned by NTA. This drawing must not be either loaned,copied or otherwise reproduced in whole or in part or used for any purpose without the prior permission of NTA.
b. This drawing is to be used for the design element identified in the titlebox.Other information shown is to be considered indicative only.The drawing is to be read in conjunction with all other relevant design drawings.
c. O.S. data used for plans are printed under © Ordnance Survey Ireland Government of Ireland. All rights reserved. Licence Number 2021/OSi_NMA_180 National Transport Authority. All elevations are in metres and relate to OSi Geoid Model (OSGM15) Malin Head. All Co-ordinates are in Irish Transverse Mercator Grid (ITM) as defined by OSi active local GPS station.
d. Information concerning the position of apparatus shown on this drawing is based on drawings supplied by the utility owners and/or the utility works contractor, whilst every care has been taken in the preparation of this drawing, positions should be taken as approximate and are intended for general guidance only and no representation is made by the NTA as to the accuracy, completeness, sufficiency or otherwise of this drawing and the position of the apparatus. The information contained herein does not purport to be comprehensive or final as the apparatus is subject to being altered and/or superceded. Recipients should not rely on this information. Any liabilities are hereby expressly disclaimed.
e. The information contained herein has been provided by the NTA but does not purport to be comprehensive or final. Recipients should not rely on the information. Neither the NTA nor any of its directors, officers, employees, agents, stakeholders or advisers make any representation or warranty as to, or accept any liability or responsibility in relation to, the adequacy, accuracy, reasonableness or completeness of the information provided as part of this document or any matter on which the information is based (including but not limited to loss or damage arising as a result of reliance by recipients on the information or any part of it. Any liabilities are hereby expressly disclaimed.

Project Ireland 2040 Building Ireland's Future

Rev	Date	Drn	Chk'd	App'd	Description
M01	23/03/23	MS	AD	CA	ISSUE FOR PHASE 4 : PLANNING

Client: NTA Údarás Náisiúnta Iompair National Transport Authority
Consultant: 3D DESIGN BUREAU

Date	Scale @ A3	Drawn	Checked	Approved
23/03/2023	N/A	3DDB	AD	CA

Project Code: BCIDE | Originator Code: | QMS Code:

Project Title: Tallaght / Clondalkin to City Centre Core Bus Corridor Scheme (Tallaght to City Centre Section)

Drawing Title: Figure 17.2.19.4 Photomontage View 19 As Proposed View from East of Christchurch Junction

Drawing File Reference: BCIDA-ACM-ENV_LA-0008_XX_00-DR-LL-000 | Sheet Number: 84 of 84 | Status: A | Rev: M01

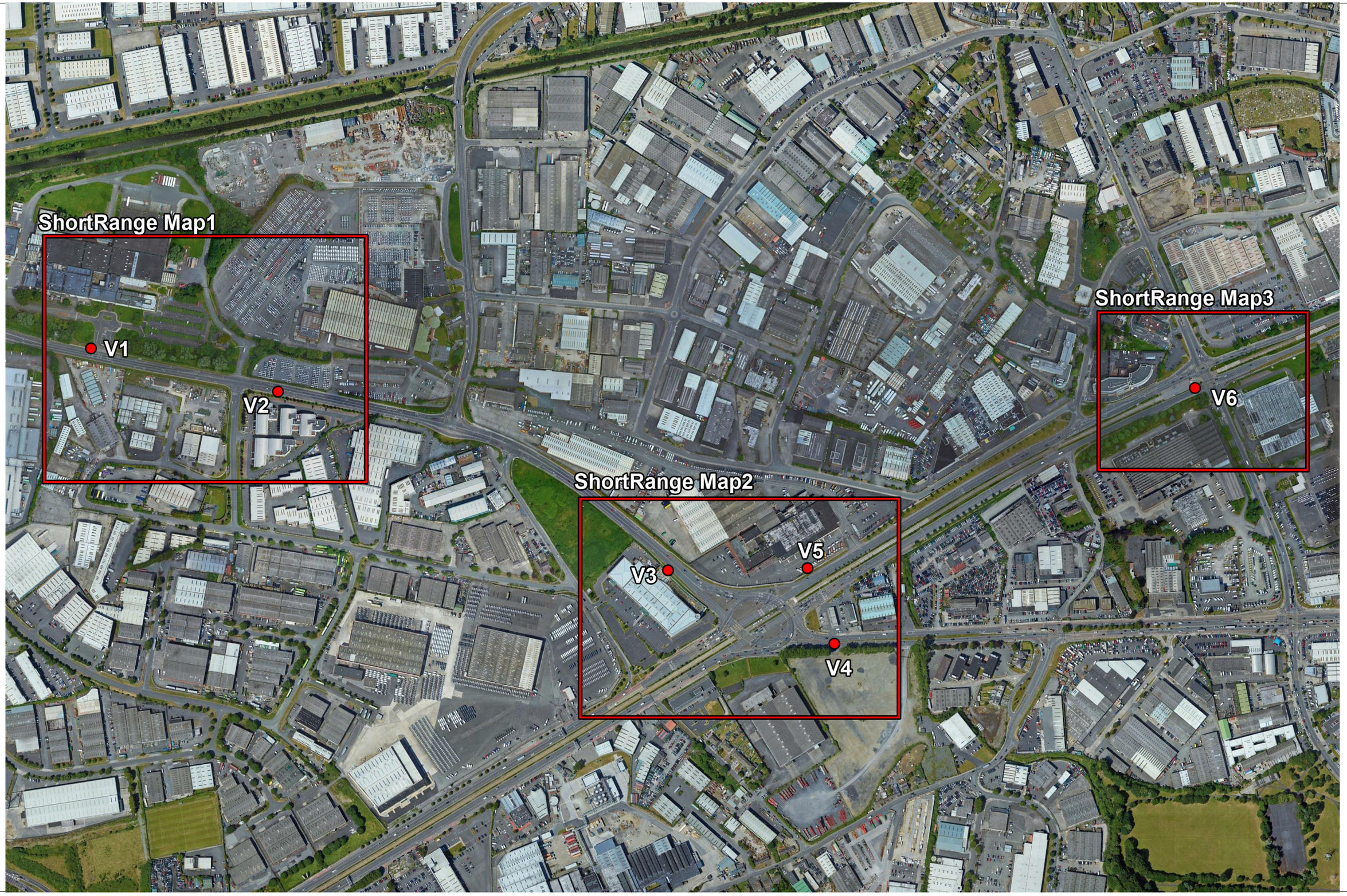

Disclaimer
a. © National Transport Authority (NTA) 2021. This drawing is confidential and the copyright in it is owned by NTA. This drawing must not be either loaned,copied or otherwise reproduced in whole or in part or used for any purpose without the prior permission of NTA.
b. This drawing is to be used for the design element identified in the titlebox.Other information shown is to be considered indicative only.The drawing is to be read in conjunction with all other relevant design drawings.
c. O.S. data used for plans are printed under © Ordnance Survey Ireland Government of Ireland. All rights reserved. Licence Number 2021/OSi_NMA_180 National Transport Authority. All elevations are in metres and relate to OSi Geoid Model (OSGM15) Malin Head. All Co-ordinates are in Irish Transverse Mercator Grid (ITM) as defined by OSi active local GPS station.
d. Information concerning the position of apparatus shown on this drawing is based on drawings supplied by the utility owners and/or the utility works contractor, whilst every care has been taken in the preparation of this drawing, positions should be taken as approximate and are intended for general guidance only and no representation is made by the NTA as to the accuracy, completeness, sufficiency or otherwise of this drawing and the position of the apparatus. The information contained herein does not purport to be comprehensive or final as the apparatus is subject to being altered and/or superceded. Recipients should not rely on this information. Any liabilities are hereby expressly disclaimed.
e. The information contained herein has been provided by the NTA but does not purport to be comprehensive or final. Recipients should not rely on the information. Neither the NTA nor any of its directors, officers, employees, agents, stakeholders or advisers make any representation or warranty as to, or accept any liability or responsibility in relation to, the adequacy, accuracy, reasonableness or completeness of the information provided as part of this document or any matter on which the information is based (including but not limited to loss or damage arising as a result of reliance by recipients on the information or any part of it. Any liabilities are hereby expressly disclaimed.

Project Ireland 2040
Building Ireland's Future

Rev	Date	Drn	Chk'd	App'd	Description
M01	23/03/23	MS	AD	CA	ISSUE FOR PHASE 4 : PLANNING

Client: NTA Údarás Náisiúnta Iompair National Transport Authority
Consultant: 3D DESIGN BUREAU

Date	Scale @ A3	Drawn	Checked	Approved
23/03/2023	NTS	3DDB	AD	CA

Project Code: BCIDE
Originator Code:
QMS Code:

Project Title: Tallaght / Clondalkin to City Centre Core Bus Corridor Scheme (Clondalkin to Drimnagh Section)

Drawing Title: Figure 17.3.0.1 View Location Summary Map

Drawing File Reference: BCIDA-ACM-ENV_LA-0008_XX_00-DR-LL-000
Sheet Number: 1 of 28
Status: A
Rev: M01

Disclaimer
a. © National Transport Authority (NTA) 2021. This drawing is confidential and the copyright in it is owned by NTA. This drawing must not be either loaned,copied or otherwise reproduced in whole or in part or used for any purpose without the prior permission of NTA.
b. This drawing is to be used for the design element identified in the titlebox.Other information shown is to be considered indicative only.The drawing is to be read in conjunction with all other relevant design drawings.
c. O.S. data used for plans are printed under © Ordnance Survey Ireland Government of Ireland. All rights reserved. Licence Number 2021/OSi_NMA_180 National Transport Authority. All elevations are in metres and relate to OSi Geoid Model (OSGM15) Malin Head. All Co-ordinates are in Irish Transverse Mercator Grid (ITM) as defined by OSi active local GPS station.
d. Information concerning the position of apparatus shown on this drawing is based on drawings supplied by the utility owners and/or the utility works contractor, whilst every care has been taken in the preparation of this drawing, positions should be taken as approximate and are intended for general guidance only and no representation is made by the NTA as to the accuracy, completeness, sufficiency or otherwise of this drawing and the position of the apparatus. The information contained herein does not purport to be comprehensive or final as the apparatus is subject to being altered and/or superceded. Recipients should not rely on this information. Any liabilities are hereby expressly disclaimed.
e. The information contained herein has been provided by the NTA but does not purport to be comprehensive or final. Recipients should not rely on the information. Neither the NTA nor any of its directors, officers, employees, agents, stakeholders or advisers make any representation or warranty as to, or accept any liability or responsibility in relation to, the adequacy, accuracy, reasonableness or completeness of the information provided as part of this document or any matter on which the information is based (including but not limited to loss or damage arising as a result of reliance by recipients on the information or any part of it. Any liabilities are hereby expressly disclaimed.

Project Ireland 2040
Building Ireland's Future

Rev	Date	Drn	Chk'd	App'd	Description
M01	23/03/23	MS	AD	CA	ISSUE FOR PHASE 4 : PLANNING

Client: NTA — Údarás Náisiúnta Iompair, National Transport Authority
Consultant: 3D DESIGN BUREAU

Date	Scale @ A3	Drawn	Checked	Approved
23/03/2023	NTS	3DDB	AD	CA

Project Code:	Originator Code:	QMS Code:
BCIDE		

Project Title: Tallaght / Clondalkin to City Centre Core Bus Corridor Scheme (Clondalkin to Drimnagh Section)

Drawing Title: Figure 17.3.0.2 View Location Short Range Map 1

Drawing File Reference:	Sheet Number	Status	Rev
BCIDA-ACM-ENV_LA-0008_XX_00-DR-LL-000	2 of 28	A	M01

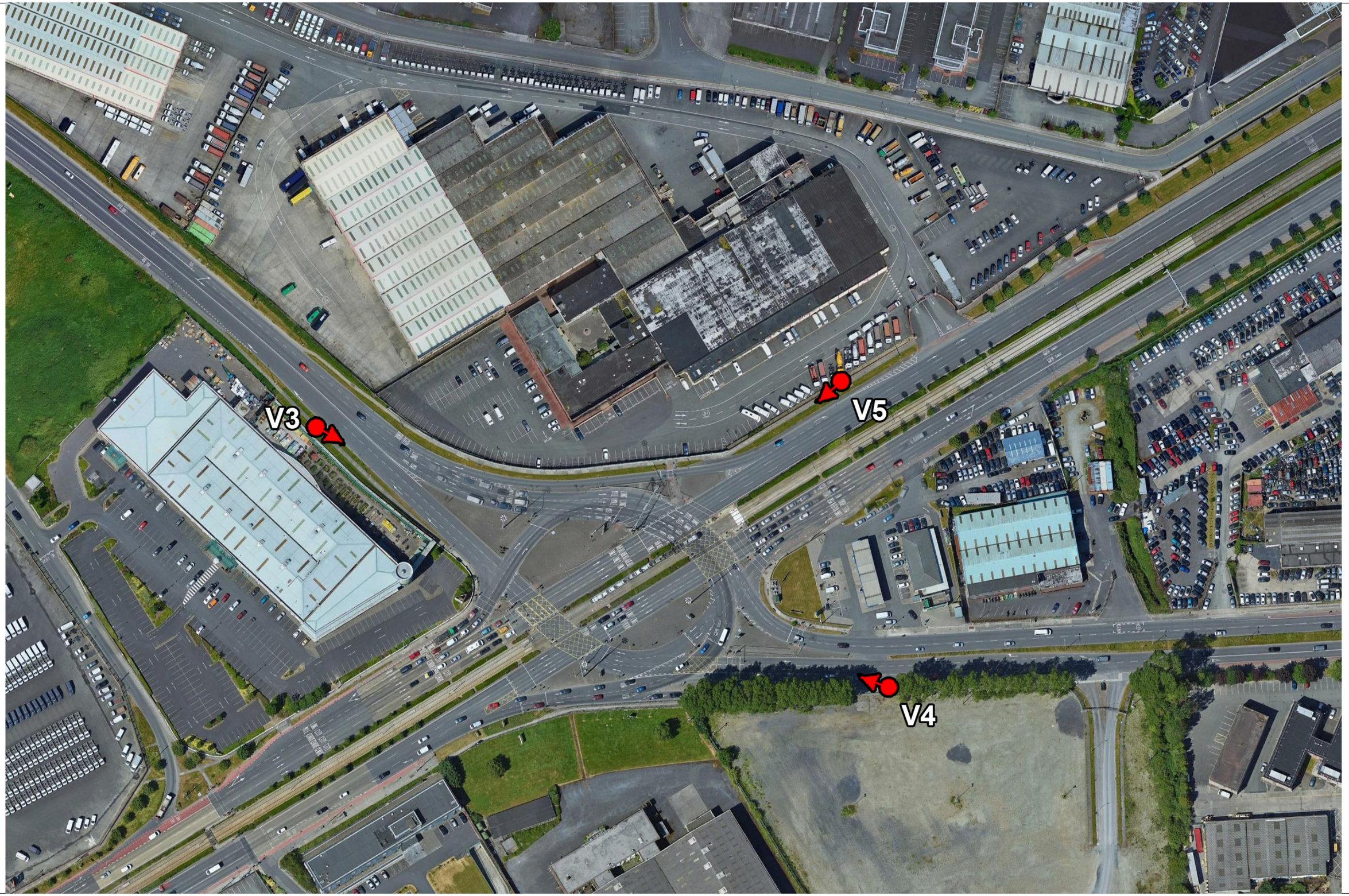

Disclaimer
a. © National Transport Authority (NTA) 2021. This drawing is confidential and the copyright in it is owned by NTA. This drawing must not be either loaned,copied or otherwise reproduced in whole or in part or used for any purpose without the prior permission of NTA.
b. This drawing is to be used for the design element identified in the titlebox.Other information shown is to be considered indicative only.The drawing is to be read in conjunction with all other relevant design drawings.
c. O.S. data used for plans are printed under © Ordnance Survey Ireland Government of Ireland. All rights reserved. Licence Number 2021/OSi_NMA_180 National Transport Authority. All elevations are in metres and relate to OSi Geoid Model (OSGM15) Malin Head. All Co-ordinates are in Irish Transverse Mercator Grid (ITM) as defined by OSi active local GPS station.
d. Information concerning the position of apparatus shown on this drawing is based on drawings supplied by the utility owners and/or the utility works contractor, whilst every care has been taken in the preparation of this drawing, positions should be taken as approximate and are intended for general guidance only and no representation is made by the NTA as to the accuracy, completeness, sufficiency or otherwise of this drawing and the position of the apparatus. The information contained herein does not purport to be comprehensive or final as the apparatus is subject to being altered and/or superceded. Recipients should not rely on this information. Any liabilities are hereby expressly disclaimed.
e. The information contained herein has been provided by the NTA but does not purport to be comprehensive or final. Recipients should not rely on the information. Neither the NTA nor any of its directors, officers, employees, agents, stakeholders or advisers make any representation or warranty as to, or accept any liability or responsibility in relation to, the adequacy, accuracy, reasonableness or completeness of the information provided as part of this document or any matter on which the information is based (including but not limited to loss or damage arising as a result of reliance by recipients on the information or any part of it. Any liabilities are hereby expressly disclaimed.

Project Ireland 2040
Building Ireland's Future

Rev	Date	Drn	Chk'd	App'd	Description
M01	23/03/23	MS	AD	CA	ISSUE FOR PHASE 4 : PLANNING

Client: NTA — Údarás Náisiúnta Iompair / National Transport Authority

Consultant: 3D DESIGN BUREAU

Date	Scale @ A3	Drawn	Checked	Approved
23/03/2023	NTS	3DDB	AD	CA

Project Code:	Originator Code:	QMS Code:
BCIDE		

Project Title: Tallaght / Clondalkin to City Centre Core Bus Corridor Scheme (Clondalkin to Drimnagh Section)

Drawing Title: Figure 17.3.0.3 View Location Short Range Map 2

Drawing File Reference:	Sheet Number	Status	Rev
BCIDA-ACM-ENV_LA-0008_XX_00-DR-LL-000	3 of 28	A	M01

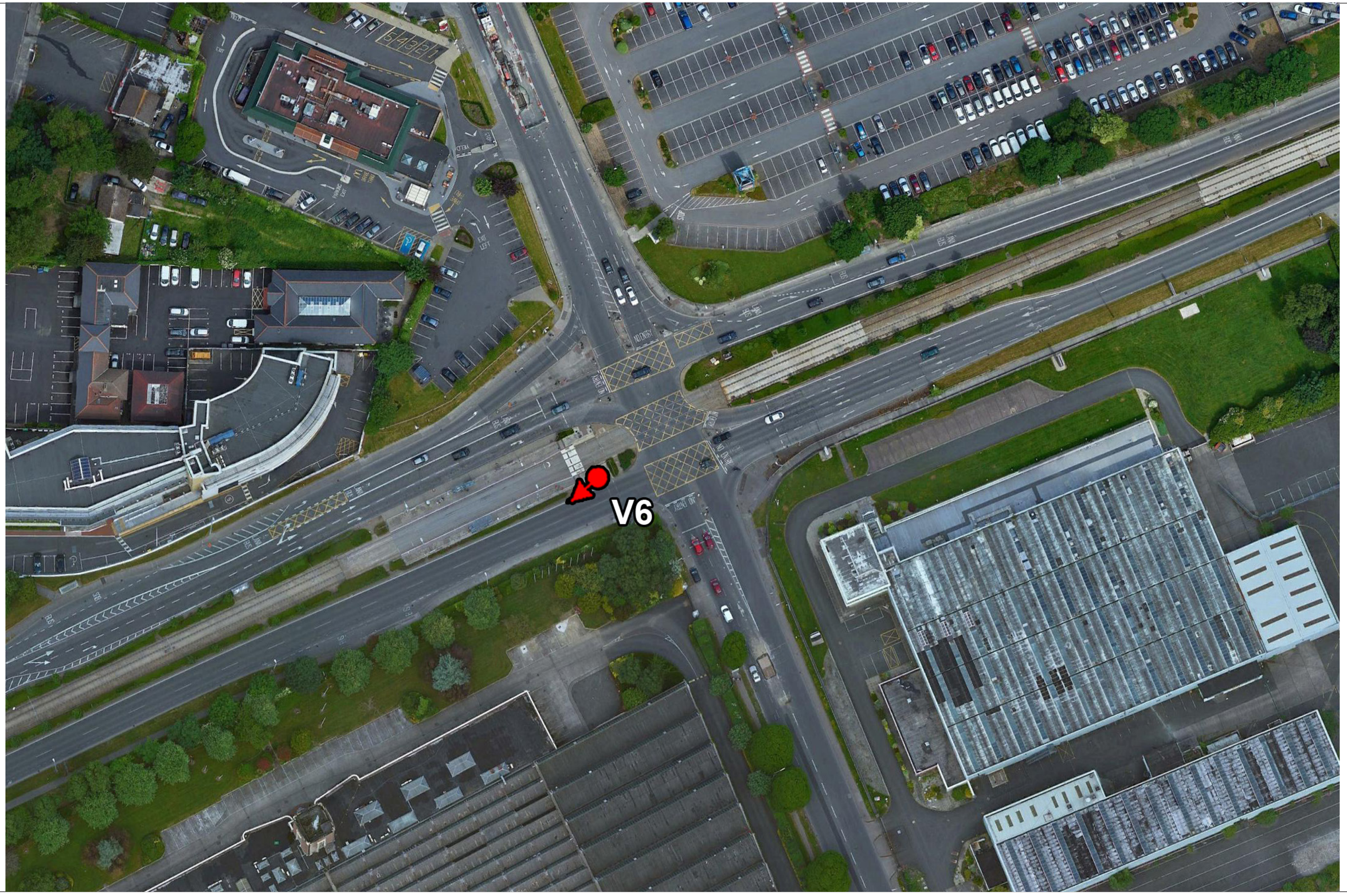

Disclaimer
a. © National Transport Authority (NTA) 2021. This drawing is confidential and the copyright in it is owned by NTA. This drawing must not be either loaned,copied or otherwise reproduced in whole or in part or used for any purpose without the prior permission of NTA.
b. This drawing is to be used for the design element identified in the titlebox.Other information shown is to be considered indicative only.The drawing is to be read in conjunction with all other relevant design drawings.
c. O.S. data used for plans are printed under © Ordnance Survey Ireland Government of Ireland. All rights reserved. Licence Number 2021/OSi_NMA_180 National Transport Authority. All elevations are in metres and relate to OSi Geoid Model (OSGM15) Malin Head. All Co-ordinates are in Irish Transverse Mercator Grid (ITM) as defined by OSi active local GPS station.
d. Information concerning the position of apparatus shown on this drawing is based on drawings supplied by the utility owners and/or the utility works contractor, whilst every care has been taken in the preparation of this drawing, positions should be taken as approximate and are intended for general guidance only and no representation is made by the NTA as to the accuracy, completeness, sufficiency or otherwise of this drawing and the position of the apparatus. The information contained herein does not purport to be comprehensive or final as the apparatus is subject to being altered and/or superceded. Recipients should not rely on this information. Any liabilities are hereby expressly disclaimed.
e. The information contained herein has been provided by the NTA but does not purport to be comprehensive or final. Recipients should not rely on the information. Neither the NTA nor any of its directors, officers, employees, agents, stakeholders or advisers make any representation or warranty as to, or accept any liability or responsibility in relation to, the adequacy, accuracy, reasonableness or completeness of the information provided as part of this document or any matter on which the information is based (including but not limited to loss or damage arising as a result of reliance by recipients on the information or any part of it. Any liabilities are hereby expressly disclaimed.

Project Ireland 2040
Building Ireland's Future

Rev	Date	Drn	Chk'd	App'd	Description
M01	23/03/23	MS	AD	CA	ISSUE FOR PHASE 4 : PLANNING

Client: NTA Údarás Náisiúnta Iompair National Transport Authority
Consultant: 3D DESIGN BUREAU

Date	Scale @ A3	Drawn	Checked	Approved
23/03/2023	NTS	3DDB	AD	CA

Project Code:	Originator Code:	QMS Code:
BCIDE		

Project Title: Tallaght / Clondalkin to City Centre Core Bus Corridor Scheme (Clondalkin to Drimnagh Section)

Drawing Title: Figure 17.3.0.4 View Location Short Range Map 3

Drawing File Reference:	Sheet Number	Status	Rev
BCIDA-ACM-ENV_LA-0008_XX_00-DR-LL-000	4 of 28	A	M01

< 73.7° / 24mm	< 65.5° / 28mm	< 54.4° / 35mm	< 39.6° / 50mm	< 28.8° / 70mm	ANGLE OF VISION / LENS FOCAL LENGTH	70mm / 28.8° >	50mm / 39.6° >	35mm / 54.4° >	28mm / 65.5° >	24mm / 73.7° >

Date and Time of baseline photograph: 21/09/2020, 11:55:57

Disclaimer

a. © National Transport Authority (NTA) 2021. This drawing is confidential and the copyright in it is owned by NTA. This drawing must not be either loaned,copied or otherwise reproduced in whole or in part or used for any purpose without the prior permission of NTA.
b. This drawing is to be used for the design element identified in the titlebox.Other information shown is to be considered indicative only.The drawing is to be read in conjunction with all other relevant design drawings.
c. O.S. data used for plans are printed under © Ordnance Survey Ireland Government of Ireland. All rights reserved. Licence Number 2021/OSi_NMA_180 National Transport Authority. All elevations are in metres and relate to OSi Geoid Model (OSGM15) Malin Head. All Co-ordinates are in Irish Transverse Mercator Grid (ITM) as defined by OSi active local GPS station.
d. Information concerning the position of apparatus shown on this drawing is based on drawings supplied by the utility owners and/or the utility works contractor, whilst every care has been taken in the preparation of this drawing, positions should be taken as approximate and are intended for general guidance only and no representation is made by the NTA as to the accuracy, completeness, sufficiency or otherwise of this drawing and the position of the apparatus. The information contained herein does not purport to be comprehensive or final as the apparatus is subject to being altered and/or superceded. Recipients should not rely on this information. Any liabilities are hereby expressly disclaimed.
e. The information contained herein has been provided by the NTA but does not purport to be comprehensive or final. Recipients should not rely on the information. Neither the NTA nor any of its directors, officers, employees, agents, stakeholders or advisers make any representation or warranty as to, or accept any liability or responsibility in relation to, the adequacy, accuracy, reasonableness or completeness of the information provided as part of this document or any matter on which the information is based (including but not limited to loss or damage arising as a result of reliance by recipients on the information or any part of it. Any liabilities are hereby expressly disclaimed.

Project Ireland 2040
Building Ireland's Future

Rev	Date	Drn	Chk'd	App'd	Description
M01	23/03/23	MS	AD	CA	ISSUE FOR PHASE 4 : PLANNING

Client: NTA Údarás Náisiúnta Iompair / National Transport Authority
Consultant: 3D DESIGN BUREAU

Date	Scale @ A3	Drawn	Checked	Approved
23/03/2023	N/A	3DDB	AD	CA

Project Code:	Originator Code:	QMS Code:
BCIDE		

Project Title: Tallaght / Clondalkin to City Centre Core Bus Corridor Scheme (Clondalkin to Drimnagh Section)

Drawing Title: Figure 17.3.1.1 Photomontage View 01 As Existing
View from West along Nangor Road (near entrance to Diageo site)

Drawing File Reference:	Sheet Number	Status	Rev
BCIDA-ACM-ENV_LA-0008_XX_00-DR-LL-000	5 of 28	A	M01

< 73.7° / 24mm	< 65.5° / 28mm	< 54.4° / 35mm	< 39.6° / 50mm	< 28.8° / 70mm	ANGLE OF VISION / LENS FOCAL LENGTH	70mm / 28.8° >	50mm / 39.6° >	35mm / 54.4° >	28mm / 65.5° >	24mm / 73.7° >

Date and Time of baseline photograph: 21/09/2020, 11:55:57

Disclaimer
a. © National Transport Authority (NTA) 2021. This drawing is confidential and the copyright in it is owned by NTA. This drawing must not be either loaned,copied or otherwise reproduced in whole or in part or used for any purpose without the prior permission of NTA.
b. This drawing is to be used for the design element identified in the titlebox.Other information shown is to be considered indicative only.The drawing is to be read in conjunction with all other relevant design drawings.
c. O.S. data used for plans are printed under © Ordnance Survey Ireland Government of Ireland. All rights reserved. Licence Number 2021/OSi_NMA_180 National Transport Authority. All elevations are in metres and relate to OSi Geoid Model (OSGM15) Malin Head. All Co-ordinates are in Irish Transverse Mercator Grid (ITM) as defined by OSi active local GPS station.
d. Information concerning the position of apparatus shown on this drawing is based on drawings supplied by the utility owners and/or the utility works contractor, whilst every care has been taken in the preparation of this drawing, positions should be taken as approximate and are intended for general guidance only and no representation is made by the NTA as to the accuracy, completeness, sufficiency or otherwise of this drawing and the position of the apparatus. The information contained herein does not purport to be comprehensive or final as the apparatus is subject to being altered and/or superceded. Recipients should not rely on this information. Any liabilities are hereby expressly disclaimed.
e. The information contained herein has been provided by the NTA but does not purport to be comprehensive or final. Recipients should not rely on the information. Neither the NTA nor any of its directors, officers, employees, agents, stakeholders or advisers make any representation or warranty as to, or accept any liability or responsibility in relation to, the adequacy, accuracy, reasonableness or completeness of the information provided as part of this document or any matter on which the information is based (including but not limited to loss or damage arising as a result of reliance by recipients on the information or any part of it. Any liabilities are hereby expressly disclaimed.

Project Ireland 2040
Building Ireland's Future

Rev	Date	Dm	Chk'd	App'd	Description
M01	23/03/23	MS	AD	CA	ISSUE FOR PHASE 4 : PLANNING

Client: NTA Údarás Náisiúnta Iompair / National Transport Authority
Consultant: 3D DESIGN BUREAU

Date	Scale @ A3	Drawn	Checked	Approved
23/03/2023	N/A	3DDB	AD	CA

Project Code:	Originator Code:	QMS Code:
BCIDE		

Project Title: Tallaght / Clondalkin to City Centre Core Bus Corridor Scheme (Clondalkin to Drimnagh Section)

Drawing Title: Figure 17.3.1.2 Photomontage View 01 As Proposed View from West along Nangor Road (near entrance to Diageo site)

Drawing File Reference:	Sheet Number	Status	Rev
BCIDA-ACM-ENV_LA-0008_XX_00-DR-LL-000	6 of 28	A	M01

< 39.6° / 50mm | < 28.8° / 70mm | ANGLE OF VISION / LENS FOCAL LENGTH | 70mm / 28.8° > | 50mm / 39.6° >

Date and Time of baseline photograph: 21/09/2020, 11:55:57

Disclaimer
a. © National Transport Authority (NTA) 2021. This drawing is confidential and the copyright in it is owned by NTA. This drawing must not be either loaned,copied or otherwise reproduced in whole or in part or used for any purpose without the prior permission of NTA.
b. This drawing is to be used for the design element identified in the titlebox.Other information shown is to be considered indicative only.The drawing is to be read in conjunction with all other relevant design drawings.
c. O.S. data used for plans are printed under © Ordnance Survey Ireland Government of Ireland. All rights reserved. Licence Number 2021/OSi_NMA_180 National Transport Authority. All elevations are in metres and relate to OSi Geoid Model (OSGM15) Malin Head. All Co-ordinates are in Irish Transverse Mercator Grid (ITM) as defined by OSi active local GPS station.
d. Information concerning the position of apparatus shown on this drawing is based on drawings supplied by the utility owners and/or the utility works contractor, whilst every care has been taken in the preparation of this drawing, positions should be taken as approximate and are intended for general guidance only and no representation is made by the NTA as to the accuracy, completeness, sufficiency or otherwise of this drawing and the position of the apparatus. The information contained herein does not purport to be comprehensive or final as the apparatus is subject to being altered and/or superceded. Recipients should not rely on this information. Any liabilities are hereby expressly disclaimed.
e. The information contained herein has been provided by the NTA but does not purport to be comprehensive or final. Recipients should not rely on the information. Neither the NTA nor any of its directors, officers, employees, agents, stakeholders or advisers make any representation or warranty as to, or accept any liability or responsibility in relation to, the adequacy, accuracy, reasonableness or completeness of the information provided as part of this document or any matter on which the information is based (including but not limited to loss or damage arising as a result of reliance by recipients on the information or any part of it. Any liabilities are hereby expressly disclaimed.

Project Ireland 2040
Building Ireland's Future

Rev	Date	Drn	Chk'd	App'd	Description
M01	23/03/23	MS	AD	CA	ISSUE FOR PHASE 4 : PLANNING

Client: NTA Údarás Náisiúnta Iompair / National Transport Authority
Consultant: 3D DESIGN BUREAU

Date	Scale @ A3	Drawn	Checked	Approved
23/03/2023	N/A	3DDB	AD	CA

Project Code: BCIDE
Originator Code:
QMS Code:

Project Title: Tallaght / Clondalkin to City Centre Core Bus Corridor Scheme (Clondalkin to Drimnagh Section)

Drawing Title: Figure 17.3.1.3 Photomontage View 01 As Existing
View from West along Nangor Road (near entrance to Diageo site)

Drawing File Reference: BCIDA-ACM-ENV_LA-0008_XX_00-DR-LL-000
Sheet Number: 7 of 28
Status: A
Rev: M01

< 39.6° / 50mm | < 28.8° / 70mm | ANGLE OF VISION / LENS FOCAL LENGTH | 70mm / 28.8° > | 50mm / 39.6° >

Date and Time of baseline photograph: 21/09/2020, 11:55:57

Disclaimer
a. © National Transport Authority (NTA) 2021. This drawing is confidential and the copyright in it is owned by NTA. This drawing must not be either loaned,copied or otherwise reproduced in whole or in part or used for any purpose without the prior permission of NTA.
b. This drawing is to be used for the design element identified in the titlebox.Other information shown is to be considered indicative only.The drawing is to be read in conjunction with all other relevant design drawings.
c. O.S. data used for plans are printed under © Ordnance Survey Ireland Government of Ireland. All rights reserved. Licence Number 2021/OSi_NMA_180 National Transport Authority. All elevations are in metres and relate to OSi Geoid Model (OSGM15) Malin Head. All Co-ordinates are in Irish Transverse Mercator Grid (ITM) as defined by OSi active local GPS station.
d. Information concerning the position of apparatus shown on this drawing is based on drawings supplied by the utility owners and/or the utility works contractor, whilst every care has been taken in the preparation of this drawing, positions should be taken as approximate and are intended for general guidance only and no representation is made by the NTA as to the accuracy, completeness, sufficiency or otherwise of this drawing and the position of the apparatus. The information contained herein does not purport to be comprehensive or final as the apparatus is subject to being altered and/or superceded. Recipients should not rely on this information. Any liabilities are hereby expressly disclaimed.
e. The information contained herein has been provided by the NTA but does not purport to be comprehensive or final. Recipients should not rely on the information. Neither the NTA nor any of its directors, officers, employees, agents, stakeholders or advisers make any representation or warranty as to, or accept any liability or responsibility in relation to, the adequacy, accuracy, reasonableness or completeness of the information provided as part of this document or any matter on which the information is based (including but not limited to loss or damage arising as a result of reliance by recipients on the information or any part of it. Any liabilities are hereby expressly disclaimed.

Project Ireland 2040
Building Ireland's Future

Rev	Date	Drn	Chk'd	App'd	Description
M01	23/03/23	MS	AD	CA	ISSUE FOR PHASE 4 : PLANNING

Client: NTA — Údarás Náisiúnta Iompair / National Transport Authority
Consultant: 3D DESIGN BUREAU

Date	Scale @ A3	Drawn	Checked	Approved
23/03/2023	N/A	3DDB	AD	CA

Project Code:	Originator Code:	QMS Code:
BCIDE		

Project Title: Tallaght / Clondalkin to City Centre Core Bus Corridor Scheme (Clondalkin to Drimnagh Section)

Drawing Title: Figure 17.3.1.4 Photomontage View 01 As Proposed View from West along Nangor Road (near entrance to Diageo site)

Drawing File Reference:	Sheet Number	Status	Rev
BCIDA-ACM-ENV_LA-0008_XX_00-DR-LL-000	8 of 28	A	M01

< 73.7° / 24mm	< 65.5° / 28mm	< 54.4° / 35mm	< 39.6° / 50mm	< 28.8° / 70mm	ANGLE OF VISION / LENS FOCAL LENGTH	70mm / 28.8° >	50mm / 39.6° >	35mm / 54.4° >	28mm / 65.5° >	24mm / 73.7° >

Date and Time of baseline photograph: 21/09/2020, 12:08:38

Disclaimer

a. © National Transport Authority (NTA) 2021. This drawing is confidential and the copyright in it is owned by NTA. This drawing must not be either loaned,copied or otherwise reproduced in whole or in part or used for any purpose without the prior permission of NTA.
b. This drawing is to be used for the design element identified in the titlebox.Other information shown is to be considered indicative only.The drawing is to be read in conjunction with all other relevant design drawings.
c. O.S. data used for plans are printed under © Ordnance Survey Ireland Government of Ireland. All rights reserved. Licence Number 2021/OSi_NMA_180 National Transport Authority. All elevations are in metres and relate to OSi Geoid Model (OSGM15) Malin Head. All Co-ordinates are in Irish Transverse Mercator Grid (ITM) as defined by OSi active local GPS station.
d. Information concerning the position of apparatus shown on this drawing is based on drawings supplied by the utility owners and/or the utility works contractor, whilst every care has been taken in the preparation of this drawing, positions should be taken as approximate and are intended for general guidance only and no representation is made by the NTA as to the accuracy, completeness, sufficiency or otherwise of this drawing and the position of the apparatus. The information contained herein does not purport to be comprehensive or final as the apparatus is subject to being altered and/or superceded. Recipients should not rely on this information. Any liabilities are hereby expressly disclaimed.
e. The information contained herein has been provided by the NTA but does not purport to be comprehensive or final. Recipients should not rely on the information. Neither the NTA nor any of its directors, officers, employees, agents, stakeholders or advisers make any representation or warranty as to, or accept any liability or responsibility in relation to, the adequacy, accuracy, reasonableness or completeness of the information provided as part of this document or any matter on which the information is based (including but not limited to loss or damage arising as a result of reliance by recipients on the information or any part of it. Any liabilities are hereby expressly disclaimed.

Project Ireland 2040
Building Ireland's Future

Rev	Date	Drn	Chk'd	App'd	Description
M01	23/03/23	MS	AD	CA	ISSUE FOR PHASE 4 : PLANNING

Client: NTA — Údarás Náisiúnta Iompair / National Transport Authority

Consultant: 3D DESIGN BUREAU

Date	Scale @ A3	Drawn	Checked	Approved
23/03/2023	N/A	3DDB	AD	CA

Project Code:	Originator Code:	QMS Code:
BCIDE		

Project Title: Tallaght / Clondalkin to City Centre Core Bus Corridor Scheme (Clondalkin to Drimnagh Section)

Drawing Title: Figure 17.3.2.1 Photomontage View 02 As Existing — View from West along Nangor Road (towards WillowRoad/Diageo Entrance junction)

Drawing File Reference:	Sheet Number	Status	Rev
BCIDA-ACM-ENV_LA-0008_XX_00-DR-LL-000	9 of 28	A	M01

< 73.7° / 24mm	< 65.5° / 28mm	< 54.4° / 35mm	< 39.6° / 50mm	< 28.8° / 70mm	ANGLE OF VISION / LENS FOCAL LENGTH	70mm / 28.8° >	50mm / 39.6° >	35mm / 54.4° >	28mm / 65.5° >	24mm / 73.7° >

Date and Time of baseline photograph: 21/09/2020, 12:08:38

Disclaimer
a. © National Transport Authority (NTA) 2021. This drawing is confidential and the copyright in it is owned by NTA. This drawing must not be either loaned,copied or otherwise reproduced in whole or in part or used for any purpose without the prior permission of NTA.
b. This drawing is to be used for the design element identified in the titlebox.Other information shown is to be considered indicative only.The drawing is to be read in conjunction with all other relevant design drawings.
c. O.S. data used for plans are printed under © Ordnance Survey Ireland Government of Ireland. All rights reserved. Licence Number 2021/OSi_NMA_180 National Transport Authority. All elevations are in metres and relate to OSi Geoid Model (OSGM15) Malin Head. All Co-ordinates are in Irish Transverse Mercator Grid (ITM) as defined by OSi active local GPS station.
d. Information concerning the position of apparatus shown on this drawing is based on drawings supplied by the utility owners and/or the utility works contractor, whilst every care has been taken in the preparation of this drawing, positions should be taken as approximate and are intended for general guidance only and no representation is made by the NTA as to the accuracy, completeness, sufficiency or otherwise of this drawing and the position of the apparatus. The information contained herein does not purport to be comprehensive or final as the apparatus is subject to being altered and/or superceded. Recipients should not rely on this information. Any liabilities are hereby expressly disclaimed.
e. The information contained herein has been provided by the NTA but does not purport to be comprehensive or final. Recipients should not rely on the information. Neither the NTA nor any of its directors, officers, employees, agents, stakeholders or advisers make any representation or warranty as to, or accept any liability or responsibility in relation to, the adequacy, accuracy, reasonableness or completeness of the information provided as part of this document or any matter on which the information is based (including but not limited to loss or damage arising as a result of reliance by recipients on the information or any part of it. Any liabilities are hereby expressly disclaimed.

Project Ireland 2040
Building Ireland's Future

Rev	Date	Dm	Chk'd	App'd	Description
M01	23/03/23	MS	AD	CA	ISSUE FOR PHASE 4 : PLANNING

Client: NTA Údarás Náisiúnta Iompair / National Transport Authority
Consultant: 3D DESIGN BUREAU

Date	Scale @ A3	Drawn	Checked	Approved
23/03/2023	N/A	3DDB	AD	CA

Project Code:	Originator Code:	QMS Code:
BCIDE		

Project Title: Tallaght / Clondalkin to City Centre Core Bus Corridor Scheme (Clondalkin to Drimnagh Section)

Drawing Title: Figure 17.3.2.2 Photomontage View 02 As Proposed View from West along Nangor Road (towards WillowRoad/Diageo Entrance junction)

Drawing File Reference:	Sheet Number	Status	Rev
BCIDA-ACM-ENV_LA-0008_XX_00-DR-LL-000	10 of 28	A	M01

< 39.6° / 50mm | < 28.8° / 70mm | ANGLE OF VISION / LENS FOCAL LENGTH | 70mm / 28.8° > | 50mm / 39.6° >

Date and Time of baseline photograph: 21/09/2020, 12:08:38

Disclaimer

a. © National Transport Authority (NTA) 2021. This drawing is confidential and the copyright in it is owned by NTA. This drawing must not be either loaned,copied or otherwise reproduced in whole or in part or used for any purpose without the prior permission of NTA.

b. This drawing is to be used for the design element identified in the titlebox.Other information shown is to be considered indicative only.The drawing is to be read in conjunction with all other relevant design drawings.

c. O.S. data used for plans are printed under © Ordnance Survey Ireland Government of Ireland. All rights reserved. Licence Number 2021/OSi_NMA_180 National Transport Authority. All elevations are in metres and relate to OSi Geoid Model (OSGM15) Malin Head. All Co-ordinates are in Irish Transverse Mercator Grid (ITM) as defined by OSi active local GPS station.

d. Information concerning the position of apparatus shown on this drawing is based on drawings supplied by the utility owners and/or the utility works contractor, whilst every care has been taken in the preparation of this drawing, positions should be taken as approximate and are intended for general guidance only and no representation is made by the NTA as to the accuracy, completeness, sufficiency or otherwise of this drawing and the position of the apparatus. The information contained herein does not purport to be comprehensive or final as the apparatus is subject to being altered and/or superceded. Recipients should not rely on this information. Any liabilities are hereby expressly disclaimed.

e. The information contained herein has been provided by the NTA but does not purport to be comprehensive or final. Recipients should not rely on the information. Neither the NTA nor any of its directors, officers, employees, agents, stakeholders or advisers make any representation or warranty as to, or accept any liability or responsibility in relation to, the adequacy, accuracy, reasonableness or completeness of the information provided as part of this document or any matter on which the information is based (including but not limited to loss or damage arising as a result of reliance by recipients on the information or any part of it. Any liabilities are hereby expressly disclaimed.

Project Ireland 2040
Building Ireland's Future

Rev	Date	Drn	Chk'd	App'd	Description
M01	23/03/23	MS	AD	CA	ISSUE FOR PHASE 4 : PLANNING

Client: NTA Údarás Náisiúnta Iompair National Transport Authority

Consultant: 3D DESIGN BUREAU

Date	Scale @ A3	Drawn	Checked	Approved
23/03/2023	N/A	3DDB	AD	CA

Project Code: BCIDE | Originator Code: | QMS Code:

Project Title: Tallaght / Clondalkin to City Centre Core Bus Corridor Scheme (Clondalkin to Drimnagh Section)

Drawing Title: Figure 17.3.2.3 Photomontage View 02 As Existing View from West along Nangor Road (towards WillowRoad/Diageo Entrance junction)

Drawing File Reference: BCIDA-ACM-ENV_LA-0008_XX_00-DR-LL-000 | Sheet Number: 11 of 28 | Status: A | Rev: M01

< 39.6° / 50mm | < 28.8° / 70mm | ANGLE OF VISION / LENS FOCAL LENGTH | 70mm / 28.8° > | 50mm / 39.6° >

Date and Time of baseline photograph: 21/09/2020, 12:08:38

Disclaimer
a. © National Transport Authority (NTA) 2021. This drawing is confidential and the copyright in it is owned by NTA. This drawing must not be either loaned,copied or otherwise reproduced in whole or in part or used for any purpose without the prior permission of NTA.
b. This drawing is to be used for the design element identified in the titlebox.Other information shown is to be considered indicative only.The drawing is to be read in conjunction with all other relevant design drawings.
c. O.S. data used for plans are printed under © Ordnance Survey Ireland Government of Ireland. All rights reserved. Licence Number 2021/OSi_NMA_180 National Transport Authority. All elevations are in metres and relate to OSi Geoid Model (OSGM15) Malin Head. All Co-ordinates are in Irish Transverse Mercator Grid (ITM) as defined by OSi active local GPS station.
d. Information concerning the position of apparatus shown on this drawing is based on drawings supplied by the utility owners and/or the utility works contractor, whilst every care has been taken in the preparation of this drawing, positions should be taken as approximate and are intended for general guidance only and no representation is made by the NTA as to the accuracy, completeness, sufficiency or otherwise of this drawing and the position of the apparatus. The information contained herein does not purport to be comprehensive or final as the apparatus is subject to being altered and/or superceded. Recipients should not rely on this information. Any liabilities are hereby expressly disclaimed.
e. The information contained herein has been provided by the NTA but does not purport to be comprehensive or final. Recipients should not rely on the information. Neither the NTA nor any of its directors, officers, employees, agents, stakeholders or advisers make any representation or warranty as to, or accept any liability or responsibility in relation to, the adequacy, accuracy, reasonableness or completeness of the information provided as part of this document or any matter on which the information is based (including but not limited to loss or damage arising as a result of reliance by recipients on the information or any part of it. Any liabilities are hereby expressly disclaimed.

Project Ireland 2040
Building Ireland's Future

Rev	Date	Drn	Chk'd	App'd	Description
M01	23/03/23	MS	AD	CA	ISSUE FOR PHASE 4 : PLANNING

Client: NTA Údarás Náisiúnta Iompair / National Transport Authority
Consultant: 3D DESIGN BUREAU

Date	Scale @ A3	Drawn	Checked	Approved
23/03/2023	N/A	3DDB	AD	CA

Project Code:	Originator Code:	QMS Code:
BCIDE		

Project Title: Tallaght / Clondalkin to City Centre Core Bus Corridor Scheme (Clondalkin to Drimnagh Section)

Drawing Title: Figure 17.3.2.4 Photomontage View 02 As Proposed View from West along Nangor Road (towards WillowRoad/Diageo Entrance junction)

Drawing File Reference:	Sheet Number	Status	Rev
BCIDA-ACM-ENV_LA-0008_XX_00-DR-LL-000	12 of 28	A	M01

< 73.7° / 24mm	< 65.5° / 28mm	< 54.4° / 35mm	< 39.6° / 50mm	< 28.8° / 70mm	ANGLE OF VISION / LENS FOCAL LENGTH	70mm / 28.8° >	50mm / 39.6° >	35mm / 54.4° >	28mm / 65.5° >	24mm / 73.7° >

Date and Time of baseline photograph: 21/09/2020, 12:22:45

Disclaimer
a. © National Transport Authority (NTA) 2021. This drawing is confidential and the copyright in it is owned by NTA. This drawing must not be either loaned,copied or otherwise reproduced in whole or in part or used for any purpose without the prior permission of NTA.
b. This drawing is to be used for the design element identified in the titlebox.Other information shown is to be considered indicative only.The drawing is to be read in conjunction with all other relevant design drawings.
c. O.S. data used for plans are printed under © Ordnance Survey Ireland Government of Ireland. All rights reserved. Licence Number 2021/OSi_NMA_180 National Transport Authority. All elevations are in metres and relate to OSi Geoid Model (OSGM15) Malin Head. All Co-ordinates are in Irish Transverse Mercator Grid (ITM) as defined by OSi active local GPS station.
d. Information concerning the position of apparatus shown on this drawing is based on drawings supplied by the utility owners and/or the utility works contractor, whilst every care has been taken in the preparation of this drawing, positions should be taken as approximate and are intended for general guidance only and no representation is made by the NTA as to the accuracy, completeness, sufficiency or otherwise of this drawing and the position of the apparatus. The information contained herein does not purport to be comprehensive or final as the apparatus is subject to being altered and/or superceded. Recipients should not rely on this information. Any liabilities are hereby expressly disclaimed.
e. The information contained herein has been provided by the NTA but does not purport to be comprehensive or final. Recipients should not rely on the information. Neither the NTA nor any of its directors, officers, employees, agents, stakeholders or advisers make any representation or warranty as to, or accept any liability or responsibility in relation to, the adequacy, accuracy, reasonableness or completeness of the information provided as part of this document or any matter on which the information is based (including but not limited to loss or damage arising as a result of reliance by recipients on the information or any part of it. Any liabilities are hereby expressly disclaimed.

Project Ireland 2040
Building Ireland's Future

Rev	Date	Drn	Chk'd	App'd	Description
M01	23/03/23	MS	AD	CA	ISSUE FOR PHASE 4 : PLANNING

Client: NTA Údarás Náisiúnta Iompair / National Transport Authority
Consultant: 3D DESIGN BUREAU

Date	Scale @ A3	Drawn	Checked	Approved
23/03/2023	N/A	3DDB	AD	CA

Project Code:	Originator Code:	QMS Code:
BCIDE		

Project Title: Tallaght / Clondalkin to City Centre Core Bus Corridor Scheme (Clondalkin to Drimnagh Section)

Drawing Title: Figure 17.3.3.1 Photomontage View 03 As Existing View from Nangor Road towards New Nangor Road/Naas Road Junction

Drawing File Reference:	Sheet Number	Status	Rev
BCIDA-ACM-ENV_LA-0008_XX_00-DR-LL-000	13 of 28	A	M01

< 73.7° / 24mm	< 65.5° / 28mm	< 54.4° / 35mm	< 39.6° / 50mm	< 28.8° / 70mm	ANGLE OF VISION / LENS FOCAL LENGTH	70mm / 28.8° >	50mm / 39.6° >	35mm / 54.4° >	28mm / 65.5° >	24mm / 73.7° >

Date and Time of baseline photograph: 21/09/2020, 12:22:45

Disclaimer
a. © National Transport Authority (NTA) 2021. This drawing is confidential and the copyright in it is owned by NTA. This drawing must not be either loaned,copied or otherwise reproduced in whole or in part or used for any purpose without the prior permission of NTA.
b. This drawing is to be used for the design element identified in the titlebox.Other information shown is to be considered indicative only.The drawing is to be read in conjunction with all other relevant design drawings.
c. O.S. data used for plans are printed under © Ordnance Survey Ireland Government of Ireland. All rights reserved. Licence Number 2021/OSi_NMA_180 National Transport Authority. All elevations are in metres and relate to OSi Geoid Model (OSGM15) Malin Head. All Co-ordinates are in Irish Transverse Mercator Grid (ITM) as defined by OSi active local GPS station.
d. Information concerning the position of apparatus shown on this drawing is based on drawings supplied by the utility owners and/or the utility works contractor, whilst every care has been taken in the preparation of this drawing, positions should be taken as approximate and are intended for general guidance only and no representation is made by the NTA as to the accuracy, completeness, sufficiency or otherwise of this drawing and the position of the apparatus. The information contained herein does not purport to be comprehensive or final as the apparatus is subject to being altered and/or superceded. Recipients should not rely on this information. Any liabilities are hereby expressly disclaimed.
e. The information contained herein has been provided by the NTA but does not purport to be comprehensive or final. Recipients should not rely on the information. Neither the NTA nor any of its directors, officers, employees, agents, stakeholders or advisers make any representation or warranty as to, or accept any liability or responsibility in relation to, the adequacy, accuracy, reasonableness or completeness of the information provided as part of this document or any matter on which the information is based (including but not limited to loss or damage arising as a result of reliance by recipients on the information or any part of it. Any liabilities are hereby expressly disclaimed.

Project Ireland 2040
Building Ireland's Future

Rev	Date	Drn	Chk'd	App'd	Description
M01	23/03/23	MS	AD	CA	ISSUE FOR PHASE 4 : PLANNING

Client: NTA Údarás Náisiúnta Iompair / National Transport Authority
Consultant: 3D DESIGN BUREAU

Date	Scale @ A3	Drawn	Checked	Approved
23/03/2023	N/A	3DDB	AD	CA

Project Code: BCIDE
Originator Code:
QMS Code:

Project Title: Tallaght / Clondalkin to City Centre Core Bus Corridor Scheme (Clondalkin to Drimnagh Section)

Drawing Title: Figure 17.3.3.2 Photomontage View 03 As Proposed View from Nangor Road towards New Nangor Road/Naas Road Junction

Drawing File Reference: BCIDA-ACM-ENV_LA-0008_XX_00-DR-LL-000
Sheet Number: 14 of 28
Status: A
Rev: M01

< 39.6° / 50mm | < 28.8° / 70mm | ANGLE OF VISION / LENS FOCAL LENGTH | 70mm / 28.8° > | 50mm / 39.6° >

Date and Time of baseline photograph: 21/09/2020, 12:22:45

Disclaimer

a. © National Transport Authority (NTA) 2021. This drawing is confidential and the copyright in it is owned by NTA. This drawing must not be either loaned,copied or otherwise reproduced in whole or in part or used for any purpose without the prior permission of NTA.
b. This drawing is to be used for the design element identified in the titlebox.Other information shown is to be considered indicative only.The drawing is to be read in conjunction with all other relevant design drawings.
c. O.S. data used for plans are printed under © Ordnance Survey Ireland Government of Ireland. All rights reserved. Licence Number 2021/OSi_NMA_180 National Transport Authority. All elevations are in metres and relate to OSi Geoid Model (OSGM15) Malin Head. All Co-ordinates are in Irish Transverse Mercator Grid (ITM) as defined by OSi active local GPS station.
d. Information concerning the position of apparatus shown on this drawing is based on drawings supplied by the utility owners and/or the utility works contractor, whilst every care has been taken in the preparation of this drawing, positions should be taken as approximate and are intended for general guidance only and no representation is made by the NTA as to the accuracy, completeness, sufficiency or otherwise of this drawing and the position of the apparatus. The information contained herein does not purport to be comprehensive or final as the apparatus is subject to being altered and/or superceded. Recipients should not rely on this information. Any liabilities are hereby expressly disclaimed.
e. The information contained herein has been provided by the NTA but does not purport to be comprehensive or final. Recipients should not rely on the information. Neither the NTA nor any of its directors, officers, employees, agents, stakeholders or advisers make any representation or warranty as to, or accept any liability or responsibility in relation to, the adequacy, accuracy, reasonableness or completeness of the information provided as part of this document or any matter on which the information is based (including but not limited to loss or damage arising as a result of reliance by recipients on the information or any part of it. Any liabilities are hereby expressly disclaimed.

Project Ireland 2040
Building Ireland's Future

Rev	Date	Drn	Chk'd	App'd	Description
M01	23/03/23	MS	AD	CA	ISSUE FOR PHASE 4 : PLANNING

Client: NTA Údarás Náisiúnta Iompair National Transport Authority

Consultant: 3D DESIGN BUREAU

Date	Scale @ A3	Drawn	Checked	Approved
23/03/2023	N/A	3DDB	AD	CA

Project Code: BCIDE | Originator Code: | QMS Code:

Project Title: Tallaght / Clondalkin to City Centre Core Bus Corridor Scheme (Clondalkin to Drimnagh Section)

Drawing Title: Figure 17.3.3.3 Photomontage View 03 As Existing View from Nangor Road towards New Nangor Road/Naas Road Junction

Drawing File Reference: BCIDA-ACM-ENV_LA-0008_XX_00-DR-LL-000 | Sheet Number: 15 of 28 | Status: A | Rev: M01

< 39.6° / 50mm | < 28.8° / 70mm | ANGLE OF VISION / LENS FOCAL LENGTH | 70mm / 28.8° > | 50mm / 39.6° >

Date and Time of baseline photograph: 21/09/2020, 12:22:45

Disclaimer
a. © National Transport Authority (NTA) 2021. This drawing is confidential and the copyright in it is owned by NTA. This drawing must not be either loaned,copied or otherwise reproduced in whole or in part or used for any purpose without the prior permission of NTA.
b. This drawing is to be used for the design element identified in the titlebox.Other information shown is to be considered indicative only.The drawing is to be read in conjunction with all other relevant design drawings.
c. O.S. data used for plans are printed under © Ordnance Survey Ireland Government of Ireland. All rights reserved. Licence Number 2021/OSi_NMA_180 National Transport Authority. All elevations are in metres and relate to OSi Geoid Model (OSGM15) Malin Head. All Co-ordinates are in Irish Transverse Mercator Grid (ITM) as defined by OSi active local GPS station.
d. Information concerning the position of apparatus shown on this drawing is based on drawings supplied by the utility owners and/or the utility works contractor, whilst every care has been taken in the preparation of this drawing, positions should be taken as approximate and are intended for general guidance only and no representation is made by the NTA as to the accuracy, completeness, sufficiency or otherwise of this drawing and the position of the apparatus. The information contained herein does not purport to be comprehensive or final as the apparatus is subject to being altered and/or superceded. Recipients should not rely on this information. Any liabilities are hereby expressly disclaimed.
e. The information contained herein has been provided by the NTA but does not purport to be comprehensive or final. Recipients should not rely on the information. Neither the NTA nor any of its directors, officers, employees, agents, stakeholders or advisers make any representation or warranty as to, or accept any liability or responsibility in relation to, the adequacy, accuracy, reasonableness or completeness of the information provided as part of this document or any matter on which the information is based (including but not limited to loss or damage arising as a result of reliance by recipients on the information or any part of it. Any liabilities are hereby expressly disclaimed.

Project Ireland 2040
Building Ireland's Future

Rev	Date	Drn	Chk'd	App'd	Description
M01	23/03/23	MS	AD	CA	ISSUE FOR PHASE 4 : PLANNING

Client: NTA Údarás Náisiúnta Iompair National Transport Authority
Consultant: 3D DESIGN BUREAU

Date	Scale @ A3	Drawn	Checked	Approved
23/03/2023	N/A	3DDB	AD	CA

Project Code: BCIDE
Originator Code:
QMS Code:

Project Title: Tallaght / Clondalkin to City Centre Core Bus Corridor Scheme (Clondalkin to Drimnagh Section)

Drawing Title: Figure 17.3.3.4 Photomontage View 03 As Proposed View from Nangor Road towards New Nangor Road/Naas Road Junction

Drawing File Reference: BCIDA-ACM-ENV_LA-0008_XX_00-DR-LL-000
Sheet Number: 16 of 28
Status: A
Rev: M01

< 73.7° / 24mm	< 65.5° / 28mm	< 54.4° / 35mm	< 39.6° / 50mm	< 28.8° / 70mm	ANGLE OF VISION / LENS FOCAL LENGTH	70mm / 28.8° >	50mm / 39.6° >	35mm / 54.4° >	28mm / 65.5° >	24mm / 73.7° >

Date and Time of baseline photograph: 21/09/2020, 12:47:31

Disclaimer

a. © National Transport Authority (NTA) 2021. This drawing is confidential and the copyright in it is owned by NTA. This drawing must not be either loaned,copied or otherwise reproduced in whole or in part or used for any purpose without the prior permission of NTA.

b. This drawing is to be used for the design element identified in the titlebox.Other information shown is to be considered indicative only.The drawing is to be read in conjunction with all other relevant design drawings.

c. O.S. data used for plans are printed under © Ordnance Survey Ireland Government of Ireland. All rights reserved. Licence Number 2021/OSi_NMA_180 National Transport Authority. All elevations are in metres and relate to OSi Geoid Model (OSGM15) Malin Head. All Co-ordinates are in Irish Transverse Mercator Grid (ITM) as defined by OSi active local GPS station.

d. Information concerning the position of apparatus shown on this drawing is based on drawings supplied by the utility owners and/or the utility works contractor, whilst every care has been taken in the preparation of this drawing, positions should be taken as approximate and are intended for general guidance only and no representation is made by the NTA as to the accuracy, completeness, sufficiency or otherwise of this drawing and the position of the apparatus. The information contained herein does not purport to be comprehensive or final as the apparatus is subject to being altered and/or superceded. Recipients should not rely on this information. Any liabilities are hereby expressly disclaimed.

e. The information contained herein has been provided by the NTA but does not purport to be comprehensive or final. Recipients should not rely on the information. Neither the NTA nor any of its directors, officers, employees, agents, stakeholders or advisers make any representation or warranty as to, or accept any liability or responsibility in relation to, the adequacy, accuracy, reasonableness or completeness of the information provided as part of this document or any matter on which the information is based (including but not limited to loss or damage arising as a result of reliance by recipients on the information or any part of it. Any liabilities are hereby expressly disclaimed.

Project Ireland 2040
Building Ireland's Future

Rev	Date	Drn	Chk'd	App'd	Description
M01	23/03/23	MS	AD	CA	ISSUE FOR PHASE 4 : PLANNING

Client: NTA Údarás Náisiúnta Iompair / National Transport Authority

Consultant: 3D DESIGN BUREAU

Date	Scale @ A3	Drawn	Checked	Approved
23/03/2023	N/A	3DDB	AD	CA

Project Code:	Originator Code:	QMS Code:
BCIDE		

Project Title: Tallaght / Clondalkin to City Centre Core Bus Corridor Scheme (Clondalkin to Drimnagh Section)

Drawing Title: Figure 17.3.4.1 Photomontage View 04 As Existing View from Long Mile Road towars New Nangor Road/Naas Road Junction

Drawing File Reference:	Sheet Number	Status	Rev
BCIDA-ACM-ENV_LA-0008_XX_00-DR-LL-000	17 of 28	A	M01

< 73.7° / 24mm	< 65.5° / 28mm	< 54.4° / 35mm	< 39.6° / 50mm	< 28.8° / 70mm	ANGLE OF VISION / LENS FOCAL LENGTH	70mm / 28.8° >	50mm / 39.6° >	35mm / 54.4° >	28mm / 65.5° >	24mm / 73.7° >

Date and Time of baseline photograph: 21/09/2020, 12:47:31

Disclaimer
a. © National Transport Authority (NTA) 2021. This drawing is confidential and the copyright in it is owned by NTA. This drawing must not be either loaned,copied or otherwise reproduced in whole or in part or used for any purpose without the prior permission of NTA.
b. This drawing is to be used for the design element identified in the titlebox.Other information shown is to be considered indicative only.The drawing is to be read in conjunction with all other relevant design drawings.
c. O.S. data used for plans are printed under © Ordnance Survey Ireland Government of Ireland. All rights reserved. Licence Number 2021/OSi_NMA_180 National Transport Authority. All elevations are in metres and relate to OSi Geoid Model (OSGM15) Malin Head. All Co-ordinates are in Irish Transverse Mercator Grid (ITM) as defined by OSi active local GPS station.
d. Information concerning the position of apparatus shown on this drawing is based on drawings supplied by the utility owners and/or the utility works contractor, whilst every care has been taken in the preparation of this drawing, positions should be taken as approximate and are intended for general guidance only and no representation is made by the NTA as to the accuracy, completeness, sufficiency or otherwise of this drawing and the position of the apparatus. The information contained herein does not purport to be comprehensive or final as the apparatus is subject to being altered and/or superceded. Recipients should not rely on this information. Any liabilities are hereby expressly disclaimed.
e. The information contained herein has been provided by the NTA but does not purport to be comprehensive or final. Recipients should not rely on the information. Neither the NTA nor any of its directors, officers, employees, agents, stakeholders or advisers make any representation or warranty as to, or accept any liability or responsibility in relation to, the adequacy, accuracy, reasonableness or completeness of the information provided as part of this document or any matter on which the information is based (including but not limited to loss or damage arising as a result of reliance by recipients on the information or any part of it. Any liabilities are hereby expressly disclaimed.

Project Ireland 2040
Building Ireland's Future

Rev	Date	Drn	Chk'd	App'd	Description
M01	23/03/23	MS	AD	CA	ISSUE FOR PHASE 4 : PLANNING

Client: NTA — Údarás Náisiúnta Iompair / National Transport Authority
Consultant: 3D DESIGN BUREAU

Date	Scale @ A3	Drawn	Checked	Approved
23/03/2023	N/A	3DDB	AD	CA

Project Code:	Originator Code:	QMS Code:
BCIDE		

Project Title: Tallaght / Clondalkin to City Centre Core Bus Corridor Scheme (Clondalkin to Drimnagh Section)

Drawing Title: Figure 17.3.4.2 Photomontage View 04 As Proposed View from Long Mile Road towars New Nangor Road/Naas Road Junction

Drawing File Reference:	Sheet Number	Status	Rev
BCIDA-ACM-ENV_LA-0008_XX_00-DR-LL-000	18 of 28	A	M01

< 39.6° / 50mm | < 28.8° / 70mm | ANGLE OF VISION / LENS FOCAL LENGTH | 70mm / 28.8° > | 50mm / 39.6° >

Date and Time of baseline photograph: 21/09/2020, 12:47:31

Disclaimer
a. © National Transport Authority (NTA) 2021. This drawing is confidential and the copyright in it is owned by NTA. This drawing must not be either loaned,copied or otherwise reproduced in whole or in part or used for any purpose without the prior permission of NTA.
b. This drawing is to be used for the design element identified in the titlebox.Other information shown is to be considered indicative only.The drawing is to be read in conjunction with all other relevant design drawings.
c. O.S. data used for plans are printed under © Ordnance Survey Ireland Government of Ireland. All rights reserved. Licence Number 2021/OSi_NMA_180 National Transport Authority. All elevations are in metres and relate to OSi Geoid Model (OSGM15) Malin Head. All Co-ordinates are in Irish Transverse Mercator Grid (ITM) as defined by OSi active local GPS station.
d. Information concerning the position of apparatus shown on this drawing is based on drawings supplied by the utility owners and/or the utility works contractor, whilst every care has been taken in the preparation of this drawing, positions should be taken as approximate and are intended for general guidance only and no representation is made by the NTA as to the accuracy, completeness, sufficiency or otherwise of this drawing and the position of the apparatus. The information contained herein does not purport to be comprehensive or final as the apparatus is subject to being altered and/or superceded. Recipients should not rely on this information. Any liabilities are hereby expressly disclaimed.
e. The information contained herein has been provided by the NTA but does not purport to be comprehensive or final. Recipients should not rely on the information. Neither the NTA nor any of its directors, officers, employees, agents, stakeholders or advisers make any representation or warranty as to, or accept any liability or responsibility in relation to, the adequacy, accuracy, reasonableness or completeness of the information provided as part of this document or any matter on which the information is based (including but not limited to loss or damage arising as a result of reliance by recipients on the information or any part of it. Any liabilities are hereby expressly disclaimed.

Project Ireland 2040
Building Ireland's Future

Rev	Date	Drn	Chk'd	App'd	Description
M01	23/03/23	MS	AD	CA	ISSUE FOR PHASE 4 : PLANNING

Client: NTA Údarás Náisiúnta Iompair National Transport Authority
Consultant: 3D DESIGN BUREAU

Date	Scale @ A3	Drawn	Checked	Approved
23/03/2023	N/A	3DDB	AD	CA

Project Code: BCIDE | Originator Code: | QMS Code:

Project Title: Tallaght / Clondalkin to City Centre Core Bus Corridor Scheme (Clondalkin to Drimnagh Section)

Drawing Title: Figure 17.3.4.3 Photomontage View 04 As Existing View from Long Mile Road towars New Nangor Road/Naas Road Junction

Drawing File Reference: BCIDA-ACM-ENV_LA-0008_XX_00-DR-LL-000 | Sheet Number: 19 of 28 | Status: A | Rev: M01

< 39.6° / 50mm | < 28.8° / 70mm | ANGLE OF VISION / LENS FOCAL LENGTH | 70mm / 28.8° > | 50mm / 39.6° >

Date and Time of baseline photograph: 21/09/2020, 12:47:31

Disclaimer
a. © National Transport Authority (NTA) 2021. This drawing is confidential and the copyright in it is owned by NTA. This drawing must not be either loaned,copied or otherwise reproduced in whole or in part or used for any purpose without the prior permission of NTA.
b. This drawing is to be used for the design element identified in the titlebox.Other information shown is to be considered indicative only.The drawing is to be read in conjunction with all other relevant design drawings.
c. O.S. data used for plans are printed under © Ordnance Survey Ireland Government of Ireland. All rights reserved. Licence Number 2021/OSi_NMA_180 National Transport Authority. All elevations are in metres and relate to OSi Geoid Model (OSGM15) Malin Head. All Co-ordinates are in Irish Transverse Mercator Grid (ITM) as defined by OSi active local GPS station.
d. Information concerning the position of apparatus shown on this drawing is based on drawings supplied by the utility owners and/or the utility works contractor, whilst every care has been taken in the preparation of this drawing, positions should be taken as approximate and are intended for general guidance only and no representation is made by the NTA as to the accuracy, completeness, sufficiency or otherwise of this drawing and the position of the apparatus. The information contained herein does not purport to be comprehensive or final as the apparatus is subject to being altered and/or superceded. Recipients should not rely on this information. Any liabilities are hereby expressly disclaimed.
e. The information contained herein has been provided by the NTA but does not purport to be comprehensive or final. Recipients should not rely on the information. Neither the NTA nor any of its directors, officers, employees, agents, stakeholders or advisers make any representation or warranty as to, or accept any liability or responsibility in relation to, the adequacy, accuracy, reasonableness or completeness of the information provided as part of this document or any matter on which the information is based (including but not limited to loss or damage arising as a result of reliance by recipients on the information or any part of it. Any liabilities are hereby expressly disclaimed.

Project Ireland 2040
Building Ireland's Future

Rev	Date	Drn	Chk'd	App'd	Description
M01	23/03/23	MS	AD	CA	ISSUE FOR PHASE 4 : PLANNING

Client: NTA Údarás Náisiúnta Iompair / National Transport Authority
Consultant: 3D DESIGN BUREAU

Date	Scale @ A3	Drawn	Checked	Approved
23/03/2023	N/A	3DDB	AD	CA

Project Code: BCIDE | Originator Code: | QMS Code:

Project Title: Tallaght / Clondalkin to City Centre Core Bus Corridor Scheme (Clondalkin to Drimnagh Section)

Drawing Title: Figure 17.3.4.4 Photomontage View 04 As Proposed View from Long Mile Road towars New Nangor Road/Naas Road Junction

Drawing File Reference: BCIDA-ACM-ENV_LA-0008_XX_00-DR-LL-000 | Sheet Number: 20 of 28 | Status: A | Rev: M01

< 73.7° / 24mm	< 65.5° / 28mm	< 54.4° / 35mm	< 39.6° / 50mm	< 28.8° / 70mm	ANGLE OF VISION / LENS FOCAL LENGTH	70mm / 28.8° >	50mm / 39.6° >	35mm / 54.4° >	28mm / 65.5° >	24mm / 73.7° >

Date and Time of baseline photograph: 21/09/2020, 13:17:41

Disclaimer
a. © National Transport Authority (NTA) 2021. This drawing is confidential and the copyright in it is owned by NTA. This drawing must not be either loaned,copied or otherwise reproduced in whole or in part or used for any purpose without the prior permission of NTA.
b. This drawing is to be used for the design element identified in the titlebox.Other information shown is to be considered indicative only.The drawing is to be read in conjunction with all other relevant design drawings.
c. O.S. data used for plans are printed under © Ordnance Survey Ireland Government of Ireland. All rights reserved. Licence Number 2021/OSi_NMA_180 National Transport Authority. All elevations are in metres and relate to OSi Geoid Model (OSGM15) Malin Head. All Co-ordinates are in Irish Transverse Mercator Grid (ITM) as defined by OSi active local GPS station.
d. Information concerning the position of apparatus shown on this drawing is based on drawings supplied by the utility owners and/or the utility works contractor, whilst every care has been taken in the preparation of this drawing, positions should be taken as approximate and are intended for general guidance only and no representation is made by the NTA as to the accuracy, completeness, sufficiency or otherwise of this drawing and the position of the apparatus. The information contained herein does not purport to be comprehensive or final as the apparatus is subject to being altered and/or superceded. Recipients should not rely on this information. Any liabilities are hereby expressly disclaimed.
e. The information contained herein has been provided by the NTA but does not purport to be comprehensive or final. Recipients should not rely on the information. Neither the NTA nor any of its directors, officers, employees, agents, stakeholders or advisers make any representation or warranty as to, or accept any liability or responsibility in relation to, the adequacy, accuracy, reasonableness or completeness of the information provided as part of this document or any matter on which the information is based (including but not limited to loss or damage arising as a result of reliance by recipients on the information or any part of it. Any liabilities are hereby expressly disclaimed.

Project Ireland 2040
Building Ireland's Future

Rev	Date	Drn	Chk'd	App'd	Description
M01	23/03/23	MS	AD	CA	ISSUE FOR PHASE 4 : PLANNING

Client: NTA — Údarás Náisiúnta Iompair / National Transport Authority

Consultant: 3D DESIGN BUREAU

Date	Scale @ A3	Drawn	Checked	Approved
23/03/2023	N/A	3DDB	AD	CA

Project Code: BCIDE
Originator Code:
QMS Code:

Project Title: Tallaght / Clondalkin to City Centre Core Bus Corridor Scheme (Clondalkin to Drimnagh Section)

Drawing Title: Figure 17.3.5.1 Photomontage View 05 As Existing View from Naas Road towars New Nangor Road/Naas Road Junction

Drawing File Reference: BCIDA-ACM-ENV_LA-0008_XX_00-DR-LL-000
Sheet Number: 21 of 28
Status: A
Rev: M01

< 73.7° / 24mm	< 65.5° / 28mm	< 54.4° / 35mm	< 39.6° / 50mm	< 28.8° / 70mm	ANGLE OF VISION / LENS FOCAL LENGTH	70mm / 28.8° >	50mm / 39.6° >	35mm / 54.4° >	28mm / 65.5° >	24mm / 73.7° >

Date and Time of baseline photograph: 21/09/2020, 13:17:41

Disclaimer

a. © National Transport Authority (NTA) 2021. This drawing is confidential and the copyright in it is owned by NTA. This drawing must not be either loaned,copied or otherwise reproduced in whole or in part or used for any purpose without the prior permission of NTA.

b. This drawing is to be used for the design element identified in the titlebox.Other information shown is to be considered indicative only.The drawing is to be read in conjunction with all other relevant design drawings.

c. O.S. data used for plans are printed under © Ordnance Survey Ireland Government of Ireland. All rights reserved. Licence Number 2021/OSi_NMA_180 National Transport Authority. All elevations are in metres and relate to OSi Geoid Model (OSGM15) Malin Head. All Co-ordinates are in Irish Transverse Mercator Grid (ITM) as defined by OSi active local GPS station.

d. Information concerning the position of apparatus shown on this drawing is based on drawings supplied by the utility owners and/or the utility works contractor, whilst every care has been taken in the preparation of this drawing, positions should be taken as approximate and are intended for general guidance only and no representation is made by the NTA as to the accuracy, completeness, sufficiency or otherwise of this drawing and the position of the apparatus. The information contained herein does not purport to be comprehensive or final as the apparatus is subject to being altered and/or superceded. Recipients should not rely on this information. Any liabilities are hereby expressly disclaimed.

e. The information contained herein has been provided by the NTA but does not purport to be comprehensive or final. Recipients should not rely on the information. Neither the NTA nor any of its directors, officers, employees, agents, stakeholders or advisers make any representation or warranty as to, or accept any liability or responsibility in relation to, the adequacy, accuracy, reasonableness or completeness of the information provided as part of this document or any matter on which the information is based (including but not limited to loss or damage arising as a result of reliance by recipients on the information or any part of it. Any liabilities are hereby expressly disclaimed.

Project Ireland 2040
Building Ireland's Future

Rev	Date	Drn	Chk'd	App'd	Description
M01	23/03/23	MS	AD	CA	ISSUE FOR PHASE 4 : PLANNING

Client: NTA Údarás Náisiúnta Iompair National Transport Authority

Consultant: 3D DESIGN BUREAU

Date	Scale @ A3	Drawn	Checked	Approved
23/03/2023	N/A	3DDB	AD	CA

Project Code:	Originator Code:	QMS Code:
BCIDE		

Project Title: Tallaght / Clondalkin to City Centre Core Bus Corridor Scheme (Clondalkin to Drimnagh Section)

Drawing Title: Figure 17.3.5.2 Photomontage View 05 As Proposed View from Naas Road towars New Nangor Road/Naas Road Junction

Drawing File Reference:	Sheet Number	Status	Rev
BCIDA-ACM-ENV_LA-0008_XX_00-DR-LL-000	22 of 28	A	M01

< 39.6° / 50mm | < 28.8° / 70mm | ANGLE OF VISION / LENS FOCAL LENGTH | 70mm / 28.8° > | 50mm / 39.6° >

Date and Time of baseline photograph: 21/09/2020, 13:17:41

Disclaimer

a. © National Transport Authority (NTA) 2021. This drawing is confidential and the copyright in it is owned by NTA. This drawing must not be either loaned,copied or otherwise reproduced in whole or in part or used for any purpose without the prior permission of NTA.

b. This drawing is to be used for the design element identified in the titlebox.Other information shown is to be considered indicative only.The drawing is to be read in conjunction with all other relevant design drawings.

c. O.S. data used for plans are printed under © Ordnance Survey Ireland Government of Ireland. All rights reserved. Licence Number 2021/OSi_NMA_180 National Transport Authority. All elevations are in metres and relate to OSi Geoid Model (OSGM15) Malin Head. All Co-ordinates are in Irish Transverse Mercator Grid (ITM) as defined by OSi active local GPS station.

d. Information concerning the position of apparatus shown on this drawing is based on drawings supplied by the utility owners and/or the utility works contractor, whilst every care has been taken in the preparation of this drawing, positions should be taken as approximate and are intended for general guidance only and no representation is made by the NTA as to the accuracy, completeness, sufficiency or otherwise of this drawing and the position of the apparatus. The information contained herein does not purport to be comprehensive or final as the apparatus is subject to being altered and/or superceded. Recipients should not rely on this information. Any liabilities are hereby expressly disclaimed.

e. The information contained herein has been provided by the NTA but does not purport to be comprehensive or final. Recipients should not rely on the information. Neither the NTA nor any of its directors, officers, employees, agents, stakeholders or advisers make any representation or warranty as to, or accept any liability or responsibility in relation to, the adequacy, accuracy, reasonableness or completeness of the information provided as part of this document or any matter on which the information is based (including but not limited to loss or damage arising as a result of reliance by recipients on the information or any part of it. Any liabilities are hereby expressly disclaimed.

Project Ireland 2040 Building Ireland's Future

Rev	Date	Drn	Chk'd	App'd	Description
M01	23/03/23	MS	AD	CA	ISSUE FOR PHASE 4 : PLANNING

Client: NTA Údarás Náisiúnta Iompair National Transport Authority

Consultant: 3D DESIGN BUREAU

Date	Scale @ A3	Drawn	Checked	Approved
23/03/2023	N/A	3DDB	AD	CA

Project Code:	Originator Code:	QMS Code:
BCIDE		

Project Title: Tallaght / Clondalkin to City Centre Core Bus Corridor Scheme (Clondalkin to Drimnagh Section)

Drawing Title: Figure 17.3.5.3 Photomontage View 05 As Existing View from Naas Road towars New Nangor Road/Naas Road Junction

Drawing File Reference:	Sheet Number	Status	Rev
BCIDA-ACM-ENV_LA-0008_XX_00-DR-LL-000	23 of 28	A	M01

< 39.6° / 50mm	< 28.8° / 70mm	ANGLE OF VISION / LENS FOCAL LENGTH	70mm / 28.8° >	50mm / 39.6° >

Date and Time of baseline photograph: 21/09/2020, 13:17:41

Disclaimer

a. © National Transport Authority (NTA) 2021. This drawing is confidential and the copyright in it is owned by NTA. This drawing must not be either loaned,copied or otherwise reproduced in whole or in part or used for any purpose without the prior permission of NTA.

b. This drawing is to be used for the design element identified in the titlebox.Other information shown is to be considered indicative only.The drawing is to be read in conjunction with all other relevant design drawings.

c. O.S. data used for plans are printed under © Ordnance Survey Ireland Government of Ireland. All rights reserved. Licence Number 2021/OSi_NMA_180 National Transport Authority. All elevations are in metres and relate to OSi Geoid Model (OSGM15) Malin Head. All Co-ordinates are in Irish Transverse Mercator Grid (ITM) as defined by OSi active local GPS station.

d. Information concerning the position of apparatus shown on this drawing is based on drawings supplied by the utility owners and/or the utility works contractor, whilst every care has been taken in the preparation of this drawing, positions should be taken as approximate and are intended for general guidance only and no representation is made by the NTA as to the accuracy, completeness, sufficiency or otherwise of this drawing and the position of the apparatus. The information contained herein does not purport to be comprehensive or final as the apparatus is subject to being altered and/or superceded. Recipients should not rely on this information. Any liabilities are hereby expressly disclaimed.

e. The information contained herein has been provided by the NTA but does not purport to be comprehensive or final. Recipients should not rely on the information. Neither the NTA nor any of its directors, officers, employees, agents, stakeholders or advisers make any representation or warranty as to, or accept any liability or responsibility in relation to, the adequacy, accuracy, reasonableness or completeness of the information provided as part of this document or any matter on which the information is based (including but not limited to loss or damage arising as a result of reliance by recipients on the information or any part of it. Any liabilities are hereby expressly disclaimed.

Project Ireland 2040
Building Ireland's Future

Rev	Date	Drn	Chk'd	App'd	Description
M01	23/03/23	MS	AD	CA	ISSUE FOR PHASE 4 : PLANNING

Client: NTA Údarás Náisiúnta Iompair National Transport Authority

Consultant: 3D DESIGN BUREAU

Date	Scale @ A3	Drawn	Checked	Approved
23/03/2023	N/A	3DDB	AD	CA

Project Code:	Originator Code:	QMS Code:
BCIDE		

Project Title: Tallaght / Clondalkin to City Centre Core Bus Corridor Scheme (Clondalkin to Drimnagh Section)

Drawing Title: Figure 17.3.5.4 Photomontage View 05 As Proposed View from Naas Road towars New Nangor Road/Naas Road Junction

Drawing File Reference:	Sheet Number	Status	Rev
BCIDA-ACM-ENV_LA-0008_XX_00-DR-LL-000	24 of 28	A	M01

< 73.7° / 24mm	< 65.5° / 28mm	< 54.4° / 35mm	< 39.6° / 50mm	< 28.8° / 70mm	ANGLE OF VISION / LENS FOCAL LENGTH	70mm / 28.8° >	50mm / 39.6° >	35mm / 54.4° >	28mm / 65.5° >	24mm / 73.7° >

Date and Time of baseline photograph: 21/09/2020, 13:02:01

Disclaimer

a. © National Transport Authority (NTA) 2021. This drawing is confidential and the copyright in it is owned by NTA. This drawing must not be either loaned,copied or otherwise reproduced in whole or in part or used for any purpose without the prior permission of NTA.
b. This drawing is to be used for the design element identified in the titlebox.Other information shown is to be considered indicative only.The drawing is to be read in conjunction with all other relevant design drawings.
c. O.S. data used for plans are printed under © Ordnance Survey Ireland Government of Ireland. All rights reserved. Licence Number 2021/OSi_NMA_180 National Transport Authority. All elevations are in metres and relate to OSi Geoid Model (OSGM15) Malin Head. All Co-ordinates are in Irish Transverse Mercator Grid (ITM) as defined by OSi active local GPS station.
d. Information concerning the position of apparatus shown on this drawing is based on drawings supplied by the utility owners and/or the utility works contractor, whilst every care has been taken in the preparation of this drawing, positions should be taken as approximate and are intended for general guidance only and no representation is made by the NTA as to the accuracy, completeness, sufficiency or otherwise of this drawing and the position of the apparatus. The information contained herein does not purport to be comprehensive or final as the apparatus is subject to being altered and/or superceded. Recipients should not rely on this information. Any liabilities are hereby expressly disclaimed.
e. The information contained herein has been provided by the NTA but does not purport to be comprehensive or final. Recipients should not rely on the information. Neither the NTA nor any of its directors, officers, employees, agents, stakeholders or advisers make any representation or warranty as to, or accept any liability or responsibility in relation to, the adequacy, accuracy, reasonableness or completeness of the information provided as part of this document or any matter on which the information is based (including but not limited to loss or damage arising as a result of reliance by recipients on the information or any part of it. Any liabilities are hereby expressly disclaimed.

Project Ireland 2040
Building Ireland's Future

Rev	Date	Drn	Chk'd	App'd	Description
M01	23/03/23	MS	AD	CA	ISSUE FOR PHASE 4 : PLANNING

Client: NTA Údarás Náisiúnta Iompair / National Transport Authority
Consultant: 3D DESIGN BUREAU

Date	Scale @ A3	Drawn	Checked	Approved
23/03/2023	N/A	3DDB	AD	CA

Project Code:	Originator Code:	QMS Code:
BCIDE		

Project Title: Tallaght / Clondalkin to City Centre Core Bus Corridor Scheme (Clondalkin to Drimnagh Section)

Drawing Title: Figure 17.3.6.1 Photomontage View 06 As Existing View from West along Naas Road (at junction with Kylemore Road)

Drawing File Reference:	Sheet Number	Status	Rev
BCIDA-ACM-ENV_LA-0008_XX_00-DR-LL-000	25 of 28	A	M01

< 73.7° / 24mm	< 65.5° / 28mm	< 54.4° / 35mm	< 39.6° / 50mm	< 28.8° / 70mm	ANGLE OF VISION / LENS FOCAL LENGTH	70mm / 28.8° >	50mm / 39.6° >	35mm / 54.4° >	28mm / 65.5° >	24mm / 73.7° >

Date and Time of baseline photograph: 21/09/2020, 13:02:01

Disclaimer

a. © National Transport Authority (NTA) 2021. This drawing is confidential and the copyright in it is owned by NTA. This drawing must not be either loaned,copied or otherwise reproduced in whole or in part or used for any purpose without the prior permission of NTA.
b. This drawing is to be used for the design element identified in the titlebox.Other information shown is to be considered indicative only.The drawing is to be read in conjunction with all other relevant design drawings.
c. O.S. data used for plans are printed under © Ordnance Survey Ireland Government of Ireland. All rights reserved. Licence Number 2021/OSi_NMA_180 National Transport Authority. All elevations are in metres and relate to OSi Geoid Model (OSGM15) Malin Head. All Co-ordinates are in Irish Transverse Mercator Grid (ITM) as defined by OSi active local GPS station.
d. Information concerning the position of apparatus shown on this drawing is based on drawings supplied by the utility owners and/or the utility works contractor, whilst every care has been taken in the preparation of this drawing, positions should be taken as approximate and are intended for general guidance only and no representation is made by the NTA as to the accuracy, completeness, sufficiency or otherwise of this drawing and the position of the apparatus. The information contained herein does not purport to be comprehensive or final as the apparatus is subject to being altered and/or superceded. Recipients should not rely on this information. Any liabilities are hereby expressly disclaimed.
e. The information contained herein has been provided by the NTA but does not purport to be comprehensive or final. Recipients should not rely on the information. Neither the NTA nor any of its directors, officers, employees, agents, stakeholders or advisers make any representation or warranty as to, or accept any liability or responsibility in relation to, the adequacy, accuracy, reasonableness or completeness of the information provided as part of this document or any matter on which the information is based (including but not limited to loss or damage arising as a result of reliance by recipients on the information or any part of it. Any liabilities are hereby expressly disclaimed.

Project Ireland 2040
Building Ireland's Future

Rev	Date	Drn	Chk'd	App'd	Description
M01	23/03/23	MS	AD	CA	ISSUE FOR PHASE 4 : PLANNING

Client: NTA — Údarás Náisiúnta Iompair / National Transport Authority

Consultant: 3D DESIGN BUREAU

Date	Scale @ A3	Drawn	Checked	Approved
23/03/2023	N/A	3DDB	AD	CA

Project Code:	Originator Code:	QMS Code:
BCIDE		

Project Title: Tallaght / Clondalkin to City Centre Core Bus Corridor Scheme (Clondalkin to Drimnagh Section)

Drawing Title: Figure 17.3.6.2 Photomontage View 06 As Proposed View from West along Naas Road (at junction with Kylemore Road)

Drawing File Reference:	Sheet Number	Status	Rev
BCIDA-ACM-ENV_LA-0008_XX_00-DR-LL-000	26 of 28	A	M01

< 39.6° / 50mm | < 28.8° / 70mm | ANGLE OF VISION / LENS FOCAL LENGTH | 70mm / 28.8° > | 50mm / 39.6° >

Date and Time of baseline photograph: 21/09/2020, 13:02:01

Disclaimer
a. © National Transport Authority (NTA) 2021. This drawing is confidential and the copyright in it is owned by NTA. This drawing must not be either loaned,copied or otherwise reproduced in whole or in part or used for any purpose without the prior permission of NTA.
b. This drawing is to be used for the design element identified in the titlebox.Other information shown is to be considered indicative only.The drawing is to be read in conjunction with all other relevant design drawings.
c. O.S. data used for plans are printed under © Ordnance Survey Ireland Government of Ireland. All rights reserved. Licence Number 2021/OSi_NMA_180 National Transport Authority. All elevations are in metres and relate to OSi Geoid Model (OSGM15) Malin Head. All Co-ordinates are in Irish Transverse Mercator Grid (ITM) as defined by OSi active local GPS station.
d. Information concerning the position of apparatus shown on this drawing is based on drawings supplied by the utility owners and/or the utility works contractor, whilst every care has been taken in the preparation of this drawing, positions should be taken as approximate and are intended for general guidance only and no representation is made by the NTA as to the accuracy, completeness, sufficiency or otherwise of this drawing and the position of the apparatus. The information contained herein does not purport to be comprehensive or final as the apparatus is subject to being altered and/or superceded. Recipients should not rely on this information. Any liabilities are hereby expressly disclaimed.
e. The information contained herein has been provided by the NTA but does not purport to be comprehensive or final. Recipients should not rely on the information. Neither the NTA nor any of its directors, officers, employees, agents, stakeholders or advisers make any representation or warranty as to, or accept any liability or responsibility in relation to, the adequacy, accuracy, reasonableness or completeness of the information provided as part of this document or any matter on which the information is based (including but not limited to loss or damage arising as a result of reliance by recipients on the information or any part of it. Any liabilities are hereby expressly disclaimed.

Project Ireland 2040
Building Ireland's Future

Rev	Date	Drn	Chk'd	App'd	Description
M01	23/03/23	MS	AD	CA	ISSUE FOR PHASE 4 : PLANNING

Client: NTA Údarás Náisiúnta Iompair National Transport Authority
Consultant: 3D DESIGN BUREAU

Date	Scale @ A3	Drawn	Checked	Approved
23/03/2023	N/A	3DDB	AD	CA

Project Code: BCIDE
Originator Code:
QMS Code:

Project Title: Tallaght / Clondalkin to City Centre Core Bus Corridor Scheme (Clondalkin to Drimnagh Section)

Drawing Title: Figure 17.3.6.3 Photomontage View 06 As Existing View from West along Naas Road (at junction with Kylemore Road)

Drawing File Reference: BCIDA-ACM-ENV_LA-0008_XX_00-DR-LL-000
Sheet Number: 27 of 28
Status: A
Rev: M01

< 39.6° / 50mm | < 28.8° / 70mm | ANGLE OF VISION / LENS FOCAL LENGTH | 70mm / 28.8° > | 50mm / 39.6° >

Date and Time of baseline photograph: 21/09/2020, 13:02:01

Disclaimer

a. © National Transport Authority (NTA) 2021. This drawing is confidential and the copyright in it is owned by NTA. This drawing must not be either loaned,copied or otherwise reproduced in whole or in part or used for any purpose without the prior permission of NTA.

b. This drawing is to be used for the design element identified in the titlebox.Other information shown is to be considered indicative only.The drawing is to be read in conjunction with all other relevant design drawings.

c. O.S. data used for plans are printed under © Ordnance Survey Ireland Government of Ireland. All rights reserved. Licence Number 2021/OSi_NMA_180 National Transport Authority. All elevations are in metres and relate to OSi Geoid Model (OSGM15) Malin Head. All Co-ordinates are in Irish Transverse Mercator Grid (ITM) as defined by OSi active local GPS station.

d. Information concerning the position of apparatus shown on this drawing is based on drawings supplied by the utility owners and/or the utility works contractor, whilst every care has been taken in the preparation of this drawing, positions should be taken as approximate and are intended for general guidance only and no representation is made by the NTA as to the accuracy, completeness, sufficiency or otherwise of this drawing and the position of the apparatus. The information contained herein does not purport to be comprehensive or final as the apparatus is subject to being altered and/or superceded. Recipients should not rely on this information. Any liabilities are hereby expressly disclaimed.

e. The information contained herein has been provided by the NTA but does not purport to be comprehensive or final. Recipients should not rely on the information. Neither the NTA nor any of its directors, officers, employees, agents, stakeholders or advisers make any representation or warranty as to, or accept any liability or responsibility in relation to, the adequacy, accuracy, reasonableness or completeness of the information provided as part of this document or any matter on which the information is based (including but not limited to loss or damage arising as a result of reliance by recipients on the information or any part of it. Any liabilities are hereby expressly disclaimed.

Project Ireland 2040
Building Ireland's Future

Rev	Date	Drn	Chk'd	App'd	Description
M01	23/03/23	MS	AD	CA	ISSUE FOR PHASE 4 : PLANNING

Client: NTA Údarás Náisiúnta Iompair National Transport Authority

Consultant: 3D DESIGN BUREAU

Date	Scale @ A3	Drawn	Checked	Approved
23/03/2023	N/A	3DDB	AD	CA

Project Code: BCIDE | Originator Code: | QMS Code:

Project Title: Tallaght / Clondalkin to City Centre Core Bus Corridor Scheme (Clondalkin to Drimnagh Section)

Drawing Title: Figure 17.3.6.4 Photomontage View 06 As Proposed View from West along Naas Road (at junction with Kylemore Road)

Drawing File Reference: BCIDA-ACM-ENV_LA-0008_XX_00-DR-LL-000 | Sheet Number: 28 of 28 | Status: A | Rev: M01