

**FOIRM FÓGRA ATÁ LE FOILSIÚ DE BHUN ALT 51(3)(a) D'ACHT NA mBÓITHRE, 1993 (ARNA LEASÚ), I NDÁIL LE HIARRATAS AR FHORBAIRT BHÓTHAIR BHEARTAITHE A CHEADÚ AGUS LE TUARASCÁIL AR MHEASÚNACHT TIONCHAIR TIMPEALLACHTA AGUS RÁITEAS TIONCHAIR NATURA A THÍOLACADH.**

## **AN SCÉIM CROÍCHONAIR BUS Ó THAMHLACHT/CLUAIN DOLCÁIN GO LÁR NA CATHRACH**

Rinne an tÚdarás Náisiúnta Iompair iarratas faoi alt 51(2) d'Acht na mBóithre, 1993 (arna leasú), chuig an mBord Pleanála ('an Bord') ar cheadú i ndáil le forbairt bhóthair bheartaithe arb é a bheidh inti:

An Scéim Croíchonair Bus ó Thamhlacht/Cluain Dolcáin go Lár na Cathrach a thógáil, rud a bheidh thart ar 15.5 km ar fad ó cheann ceann agus ag a mbeidh saoráid bhreise rothaíochta as líne a bheidh thart ar 3.9 km ar fad agus arb é a bheidh inti dhá chuid, eadhon an chuid ó Thamhlacht go Lár na Cathrach agus an chuid ó Chluain Dolcáin go Droimeanach. Maidir leis an gcuid ó Thamhlacht go Lár na Cathrach, tá sí ródaíthe feadh Chearnóg Belgard Thiar, Chearnóg Belgard Thuaidh, Chearnóg Belgard Thoir, Bhóthar Bhaile Coimín, an Bhóthair Mhóir agus Sheanbhóthar na nGlaschnoc go dtí an t-acomhal idir Bóthar na nGlaschnoc agus Páirc Bancroft. Ón áit sin, tá an Scéim Bheartaithe ródaíthe feadh Bhóthar na nGlaschnoc/an R819 go Timpeallán Bhaile Bhailcín trí nascbhóithre nua: sa limistéar glas lastoir d'Ascaill Radharc na Beithe/Bóthar Ghort na gCrann; sa limistéar glas laistear d'Ascaill Bhaile an Mhóta, agus sa limistéar glas lastoir de Bhóthar Calmount. Ó Thimpeallán Bhaile Bhailcín, tá an phríomh-Chroíchonair Bus ródaíthe feadh Bhóthar Bhaile Bhailcín/an R819 go dtí an t-acomhal le Bóthar an Mhíle Fhada/an R110 agus le Bóthar Dhroimeanaigh. Is é an t-acomhal sin pointe tosaithe na coda ó Chluain Dolcáin go Droimeanach, agus tá an Scéim Bheartaithe ródaíthe feadh an R110 go dtí an t-acomhal idir Sráid an Déin agus Sráid Phádraig trí Bhóthar Dhroimeanaigh, Bóthar na Cromghlinne, an Carnán, Sráid Chorcaí, Ascaill Lúcaís agus Sráid an Déin. Ón áit sin, tá an Scéim Bheartaithe ródaíthe feadh an R137 trí Shráid Phádraig go dtí an t-acomhal idir Sráid an Fhíona agus Plás Theampall Chríost, áit a gcríochnaíonn an Scéim Bheartaithe laistigh de Lár na Cathrach. Maidir leis an gcuid ó Chluain Dolcáin go Droimeanach, tá sí ródaíthe feadh Bhóthar Nangair Nua/an R134, Bhóthar Náis/an R810, Ascaill Bhaile Bhailcín/an R112 agus Bhóthar an Mhíle Fhada/an R110 go dtí an t-acomhal idir Bóthar Bhaile Bhailcín agus Bóthar Dhroimeanaigh, áit a gcomhcheanglóidh sí leis an gcuid ó Thamhlacht go Lár na Cathrach den Scéim Bheartaithe. Áirítear leis an Scéim Bheartaithe saoráid rothaíochta as líne idir Timpeallán Bhaile Bhailcín agus Bóthar Parnell (an Chanáil Mhór) lena soláthrófar bealach níos díri i dtreo na cathrach trí Bhóthar Bunting, Bóthar Chill Dara agus Bóthar an Chlochair, a bhfuil gach ceann díobh lonnaithe i gContae Bhaile Átha Cliath agus laistigh de limistéir riaracháin Chomhairle Contae Bhaile Átha Cliath Theas agus Chomhairle Cathrach Bhaile Átha Cliath, arb é a bheidh inti, i measc nithe eile:

- 29.2 km (déthro) de bhonneagar tosaíochta bus agus de bhainistíocht tráchta;
  - 38.5 km (san iomlán sa dá threo) de bhonneagar rothaíochta agus de shaoráidí rothaíochta;
  - Cómhálartú bus nua ag Tamhlacht;
  - Dhá dhroichead coisithe/rothar nua thar an M50 i gcóngar do Thardhroichead Bhóthar na nGlaschnoc;
  - Cúig dhroichead coisithe/rothar nua thar an acomhal idir Bóthar Nangair Nua, Bóthar Náis agus Bóthar an Mhíle Fhada;
  - Saoráidí nua/athchóirithe do choisithe agus cosáin nua/athchóirithe a sholáthar feadh na scéime, agus oibreacha coimhdeacha gaolmhara a sholáthar;
  - 59 n-uasghráidú acomhail agus oibreacha coimhdeacha gaolmhara a sholáthar;
  - 64 cinn nua/athchóirithe de shaoráidí taobhiontrála tábla ardaithe;
  - Stadanna bus láithreacha a athchumrú, a fhágfaidh go mbeidh 19 stad bus nua agus 64 shaoráid stad bus nua ann;
  - Oibreacha Ríochta Poiblí, lena n-áirítear tírdhreachú, cur, troscán sráide, soilsiú sráide, ballaí coinneála, ballaí teorann agus bearta draenála uirbí inbhuanaithe;
  - Oibreacha talún a bhaineann le bóithre, lena n-áirítear ábhar do-ghlactha a thochailt, ábhar a allmhairiú agus ábhair a stóráil go sealadach;
  - Pábháil bhóthair, comharthaíocht, líneáil agus oibreacha coimhdeacha a sholáthar;
  - Geataí, fála agus oibreacha cóireála teorann a sholáthar;
  - Bonneagar draenála nua agus claonta a sholáthar;
  - Fónais agus seirbhísí a chlaonadh, lena n-áirítear oibreacha coimhdeacha gaolmhara; agus
  - Oibreacha cóiríochta a thógáil, lena n-áirítear oibreacha cóireála teorann agus oibreacha coimhdeacha grádaithe agus tírdhreachaithe;
- mar aon leis na hoibreacha coimhdeacha agus iarmhartacha uile a bhaineann leo sin.

Léirítear ar an léarscáil a ghabhann leis seo suíomh na forbartha bóthair beartaithe. I ndáil leis an bhforbairt bhóthair bheartaithe, rinne an tÚdarás Náisiúnta Iompair an Tuarascáil ar Mheasúnacht Tionchair Timpeallachta a thíolacadh don Bhord, ar tuarascáil í a ullmhaíodh de réir alt 50 d'Acht na mBóithre, 1993 (arna leasú), agus de réir Threoir 2011/92/AE ó Pharlaimint na hEorpa agus ón gComhairle an 13 Nollaig 2011 maidir le measúnacht a dhéanamh ar éifeachtaí tionscadal poiblí agus príobháideach áirithe ar an gcomhshaol arna leasú le Treoir 2014/52/AE ó Pharlaimint na hEorpa agus ón gComhairle an 16 Aibreán 2014.

Ullmhaíodh Ráiteas Tionchair Natura freisin agus tíolacadh don Bhord é i ndáil leis an bhforbairt bhóthair bheartaithe faoi Chuid XAB den Acht um Pleanáil agus Forbairt, 2000 (arna leasú).

Féadfar cóip de dhoiciméid an iarratais, den Tuarascáil ar Mheasúnacht Tionchair Timpeallachta agus den Ráiteas Tionchair Natura a iniúchadh ag na suíomhanna seo a leanas ar laethanta oibre le linn na n-uaireanta oscailte atá liostaithe thíos ón **Máirt an 9 Bealtaine 2023 go dtí an Mháirt an 4 Iúil 2023.**

**An tÚdarás Náisiúnta Iompair**  
Dún Scéine  
Lána Fhearchair  
Baile Átha Cliath 2, D02 WT20

**Uaireanta Oscailte**  
9:15 go dtí 16:00 ó Luan go hAoine

**An Bord Pleanála**  
64 Sráid Maoilbhríde  
Baile Átha Cliath 1, D01 V902

**Uaireanta Oscailte**  
9:15 go dtí 17:30 ó Luan go hAoine

## EOCHAIR EOLAIS

TEORAINN NA SCÉIME BEARTAITHE  
BARRA SCÁLA: 0 0.20 0.40 0.80 1.20 1.60 2.0km

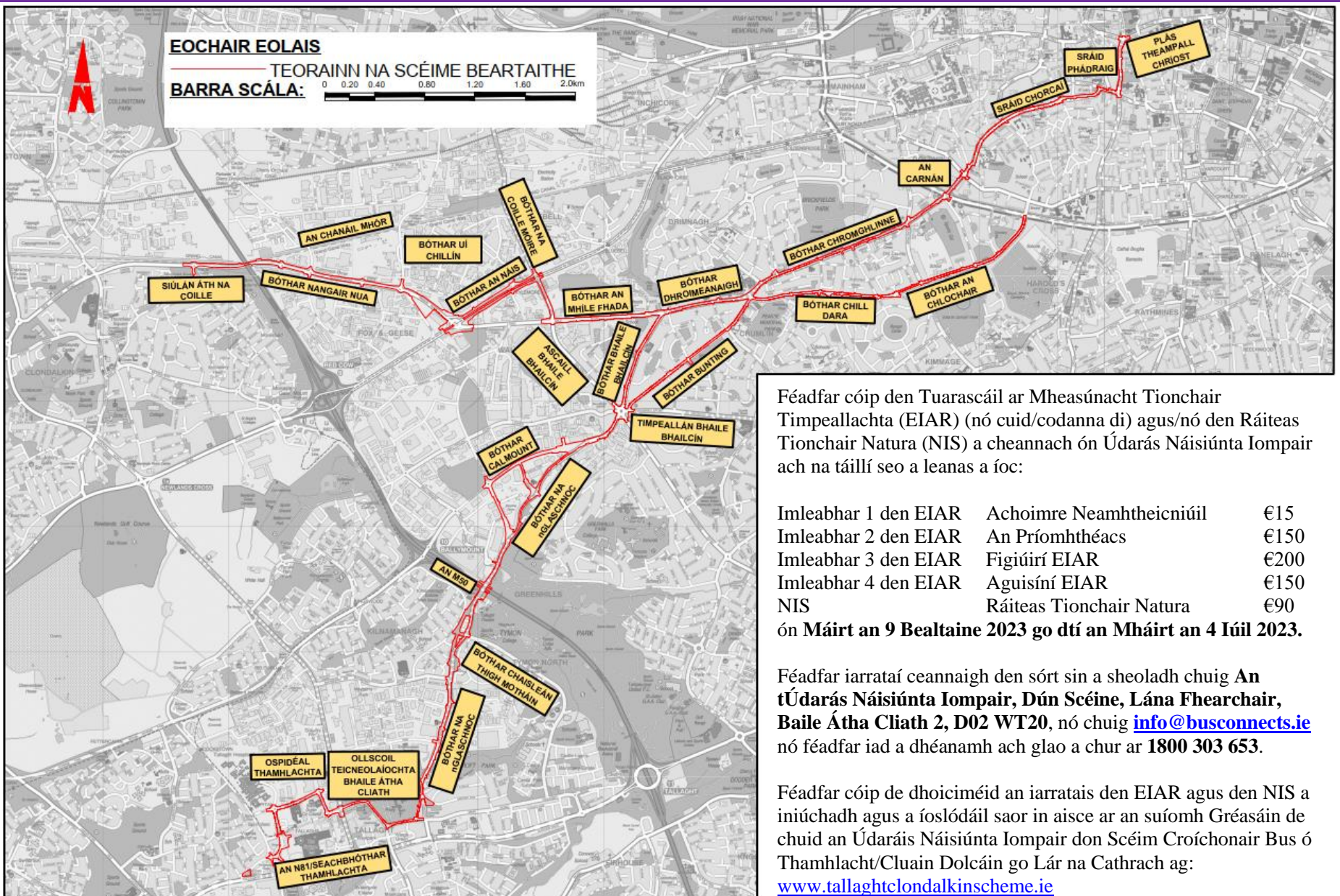

Féadfar cóip den Tuarascáil ar Mheasúnacht Tionchair Timpeallachta (EIAR) (nó cuid/codanna di) agus/nó den Ráiteas Tionchair Natura (NIS) a cheannach ón Údarás Náisiúnta Iompair ach na táillí seo a leanas a íoc:

|                      |                          |      |
|----------------------|--------------------------|------|
| Imleabhar 1 den EIAR | Achoimre Neamhtheicniúil | €15  |
| Imleabhar 2 den EIAR | An Príomhthéacs          | €150 |
| Imleabhar 3 den EIAR | Figiúirí EIAR            | €200 |
| Imleabhar 4 den EIAR | Aguisíní EIAR            | €150 |
| NIS                  | Ráiteas Tionchair Natura | €90  |

ón Máirt an 9 Bealtaine 2023 go dtí an Mháirt an 4 Iúil 2023.

Féadfar iarrataí ceannaigh den sórt sin a sheoladh chuig **An tÚdarás Náisiúnta Iompair, Dún Scéine, Lána Fhearchair, Baile Átha Cliath 2, D02 WT20**, nó chuig [info@busconnects.ie](mailto:info@busconnects.ie) nó féadfar iad a dhéanamh ach glao a chur ar **1800 303 653**.

Féadfar cóip de dhoiciméid an iarratais den EIAR agus den NIS a iniúchadh agus a íoslódáil saor in aisce ar an suíomh Gréasáin de chuid an Údarais Náisiúnta Iompair don Scéim Croíochanair Bus ó Thamhlacht/Cluain Dolcáin go Lár na Cathrach ag: [www.tallaghtclondalkinscheme.ie](http://www.tallaghtclondalkinscheme.ie)

I ndáil le hiarratas ar cheadú faoi alt 51 d'Acht na mBóithre, 1993 (arna leasú), féadfaidh an Bord, le hordú, an fhorbairt bhóthair bheartaithe a cheadú, fara nó d'éagmais modhnuithe, nó féadfaidh sé diúltú forbairt den sórt sin, nó aon chuid di, a cheadú.

Féadfar aighneachtaí/tuairimí maidir leo seo a dhéanamh i scríbhinn chuig an mBord ag **An Bord Pleanála (Rannóg Bonneagair Straitéisigh), 64 Sráid Maoilbhríde, Baile Átha Cliath 1, D01 V902:**

- na héifeachtaí is dóigh a bheidh ag an bhforbairt bhóthair bheartaithe ar an gcomhshaol, má dhéantar í;
- impleachtaí na forbartha bóthair bheartaithe, má dhéantar í, do phleanáil chúig agus forbairt inchothaithe sa limistéar ina mbeartaítear an fhorbairt bhóthair bheartaithe a shuíomh; agus
- na héifeachtaí suntasacha is dóigh a bheidh ag an bhforbairt bhóthair bheartaithe ar láithreán Eorpach idir **an Mháirt an 9 Bealtaine 2023 go dtí an Mháirt an 4 Iúil 2023**.

Ní foláir táille €50 a bheith ag gabháil le haon aighneachtaí/tuairimí agus ní foláir iad a bheith faighte ag an mBord tráth nach déanaí ná **5.30pm an 4 Iúil 2023**. Ní bheidh feidhm ag an táille sin maidir le comhlachtaí forordaithe áirithe, lena n-áirítear iad sin atá sonraithe in alt 51(3)(b) d'Acht na mBóithre, 1993 (arna leasú), ná maidir le húnéirí talún agus daoine eile a bhfuil leas dlíthiúil acu i dtalamh agus atá ag agóid i gcoinne fáil éigeantach talún a bhfuil leas den sórt sin acu ann i gcás fála éigeantáí.

Féadfar aighneachtaí/tuairimí a dhéanamh ar shuíomh Gréasáin an Bhoird Pleanála freisin ag an seoladh seo a leanas: <https://online.pleanala.ie/en-ie/sid/observation>.

Ba cheart aon cheisteanna a bhaineann leis an bpróiseas iarratais a chur ar an Rannóg um Fhorbairt Bonneagair Straitéisigh de chuid an Bhoird Pleanála (Teil. 01-8588100).

Féadfaidh duine bailíocht aon chinnidh ón mBord ar fhorbairt bhóthair bheartaithe a cheistiú trí bhíthin iarratas a dhéanamh ar athbhreithniú breithiúnach faoi Rialacha na nUaschúirteanna (agus go háirithe Ordú 84 de Rialacha na nUaschúirteanna atá in I.R. Uimh. 15 de 1986, arna leasú) agus de réir ailt 50, 50A agus 50B den Acht um Pleanáil agus Forbairt, 2000 (arna leasú).

Féadfar faisnéis phraiticiúil faoin sásra athbhreithnithe a rochtain faoin gceannteideal seo: "Fógraí Dlí – Fógra maidir le hAthbhreithniú Breithiúnach" ar shuíomh Gréasáin an Bhoird Pleanála ag <https://www.pleanala.ie/en-IE/Judicial-Review-Notice>. Tá an fhaisnéis sin ar fáil freisin ar shuíomh Gréasáin na Seirbhíse um Fhaisnéis do Shaoránaigh ag [www.citizensinformation.ie](http://www.citizensinformation.ie).

Arna dhátú an **4ú lá seo de Bhealtaine 2023**.

Aidan Gallagher

Ceann Bhoneagar BusConnects Bhaile Átha Cliath  
Údarás Náisiúnta Iompair

**FORM OF NOTICE TO BE PUBLISHED PURSUANT TO SECTION 51(3)(a) OF THE ROADS ACT 1993 (AS AMENDED) IN RELATION TO AN APPLICATION FOR APPROVAL OF A PROPOSED ROAD DEVELOPMENT AND THE SUBMISSION OF AN ENVIRONMENTAL IMPACT ASSESSMENT REPORT AND A NATURA IMPACT STATEMENT.**

## **TALLAGHT / CLONDALKIN TO CITY CENTRE CORE BUS CORRIDOR SCHEME**

The National Transport Authority (NTA) has applied under section 51(2) of the Roads Act 1993 (as amended) to An Bord Pleanála ('the Board') for approval in relation to a proposed road development consisting of:

The construction of the Tallaght / Clondalkin to City Centre Core Bus Corridor Scheme, which has an overall length of approximately 15.5km from end to end with an additional offline cycling facility approximately 3.9km in length consisting of two sections, namely the Tallaght to City Centre section and the Clondalkin to Drimnagh section. The Tallaght to City Centre section is routed along Belgard Square West, Belgard Square North, Belgard Square East, Blessington Road, Main Road, Old Greenhills Road to the junction of Greenhills Road and Bancroft Park. From here the Proposed Scheme is routed along the R819 Greenhills Road to Walkinstown Roundabout via new link roads; in the green area to the east of Birchview Avenue/Treepark Road; in the green area to the south of Ballymount Avenue, and in the green area to the east of Calmount Road. From Walkinstown Roundabout the main Core Bus Corridor is routed along the R819 Walkinstown Road to the junction with R110 Long Mile Road and Drimnagh Road. The Clondalkin to Drimnagh section commences at this junction and the Proposed Scheme is routed along the R110 to the junction of Dean Street and Patrick Street via Drimnagh Road, Crumlin Road, Dolphins Barn, Cork Street, St Luke's Avenue and Dean St. From here the Proposed Scheme is routed along the R137 via Patrick Street to the junction at Winetavern Street and Christchurch Place where the Proposed Scheme terminates within the City Centre. The Clondalkin to Drimnagh section is routed along the R134 New Nangor Road, R810 Naas Road, R112 Walkinstown Avenue and the R110 Long Mile Road to the junction of Walkinstown Road and Drimnagh Road, where it will join the Tallaght to City Centre section of the Proposed Scheme. The Proposed Scheme includes an offline cycle facility between Walkinstown Roundabout and Parnell Road (Grand Canal) which provides a more direct route towards the city via Bunting Road, Kildare Road and Clogher Road, all in the County of Dublin and within the South Dublin County Council (SDCC) and Dublin City Council (DCC) administrative areas, comprising inter alia:

- 29.2 km (two-way) of bus priority infrastructure and traffic management;
- 38.5 km (total both directions) of cycling infrastructure and facilities;
- A new bus interchange at Tallaght;
- Two new pedestrian/cyclist bridges over the M50 adjacent to the Greenhills Road overbridge;
- Five new pedestrian/cyclist bridges over the New Nangor Road / Naas Road / Long Mile Road junction;
- Provision of new/refurbished pedestrian facilities and footpaths along the scheme and associated ancillary works;
- Provision of 59 junction upgrades and associated ancillary works;
- Provision of 64 new/refurbished raised table side entry facilities;
- Reconfiguration of existing bus stops resulting in 19 new bus stops and 64 number new bus stop facilities;
- Public Realm works including landscaping, planting, street furniture, street lighting, retaining walls, boundary walls and sustainable urban drainage (SUDs) measures;
- Roads associated earthworks including excavation of unacceptable material, importation of material, temporary storage of materials;
- Provision of road pavement, signing, lining and ancillary works;
- Provision of gates, fencing and boundary treatment works;
- Provision of new and diverted drainage infrastructure;
- Diversion of utilities and services including associated ancillary works; and
- Construction of accommodation works including boundary treatment and ancillary grading and landscaping works; together with all ancillary and consequential works associated therewith.

The location of the proposed road development is illustrated in the accompanying map. The NTA has submitted to the Board the Environmental Impact Assessment Report prepared in accordance with Section 50 of the Roads Act 1993 (as amended) and Directive 2011/92/EU of the European Parliament and of the Council of 13 December 2011 on the assessment of the effects of certain public and private projects on the environment as amended by Directive 2014/52/EU of the European Parliament and of the Council of 16 April 2014 in respect of the proposed road development.

A Natura Impact Statement has also been prepared and has been submitted to the Board in respect of the proposed road development under Part XAB of the Planning and Development Act 2000 (as amended).

A copy of the application documentation, Environmental Impact Assessment Report and the Natura Impact Statement may be inspected at the following locations on working days during the opening hours listed below from **Tuesday 9<sup>th</sup> May 2023 to Tuesday 4<sup>th</sup> July 2023**.

**National Transport Authority  
Dún Scéine  
Harcourt Lane  
Dublin 2, D02 WT20**

**Opening Hours  
Monday to Friday 9:15 to 16:00**

**An Bord Pleanála  
64 Marlborough Street  
Dublin 1, D01 V902**

**Opening Hours  
Monday to Friday 9:15 to 17:30**

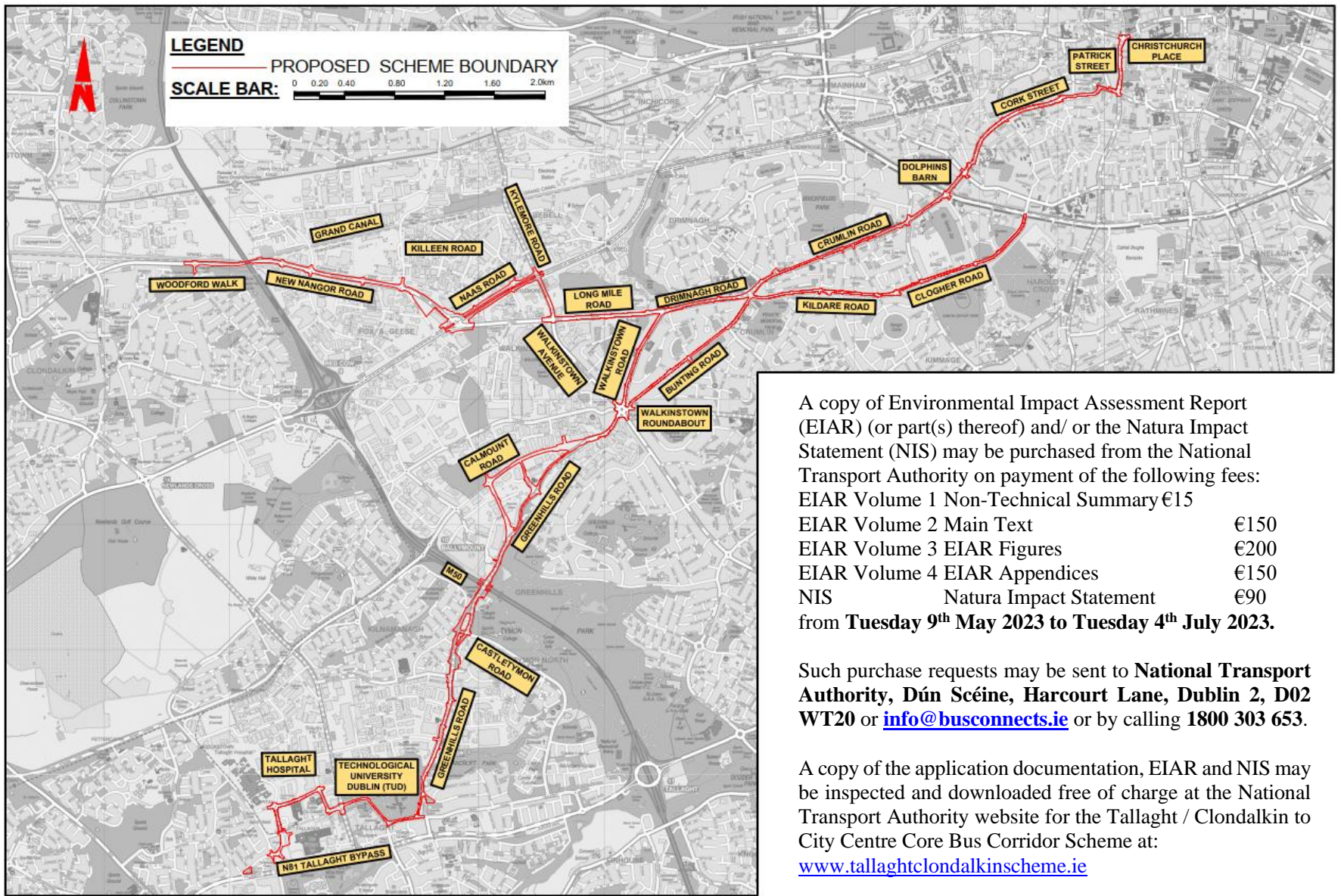

A copy of Environmental Impact Assessment Report (EIAR) (or part(s) thereof) and/ or the Natura Impact Statement (NIS) may be purchased from the National Transport Authority on payment of the following fees:

|                                     |      |
|-------------------------------------|------|
| EIAR Volume 1 Non-Technical Summary | €15  |
| EIAR Volume 2 Main Text             | €150 |
| EIAR Volume 3 EIAR Figures          | €200 |
| EIAR Volume 4 EIAR Appendices       | €150 |
| NIS                                 | €90  |
| Natura Impact Statement             | €90  |

from **Tuesday 9<sup>th</sup> May 2023 to Tuesday 4<sup>th</sup> July 2023.**

Such purchase requests may be sent to **National Transport Authority, Dún Scéine, Harcourt Lane, Dublin 2, D02 WT20** or [info@busconnects.ie](mailto:info@busconnects.ie) or by calling **1800 303 653**.

A copy of the application documentation, EIAR and NIS may be inspected and downloaded free of charge at the National Transport Authority website for the Tallaght / Clondalkin to City Centre Core Bus Corridor Scheme at: [www.tallaghtclondalkinscheme.ie](http://www.tallaghtclondalkinscheme.ie)

The Board may, in relation to an application for approval under section 51 of the Roads Act 1993 (as amended), by order, approve the proposed road development with or without modifications or it may refuse such development or any part thereof.

Submissions/observations may be made in writing to the Board at **An Bord Pleanála (Strategic Infrastructure Division), 64 Marlborough Street, Dublin 1, D01 V902** in relation to:

- the likely effects on the environment of the proposed road development, if carried out;
- the implications of the proposed road development, if carried out, for proper planning and sustainable development in the area in which it is proposed to situate the proposed road development; and
- the likely significant effects of the proposed road development on a European site between **Tuesday 9<sup>th</sup> May 2023 to Tuesday 4<sup>th</sup> July 2023.**

Any submissions/observations must be accompanied by a fee of €50 and must be received by the Board not later than **5.30 p.m. on 4<sup>th</sup> July 2023.** This fee will not apply to certain prescribed bodies including those specified in section 51(3)(b) of the Roads Act 1993 (as amended) or to landowners and others with a legal interest in land who are objecting to compulsory acquisition of land in which they have such an interest in a compulsory acquisition case.

Submissions/observations can also be made on the An Bord Pleanála website at the following address: <https://online.pleanala.ie/en-ie/sid/observation>.

Any enquiries relating to the application process should be directed to the Strategic Infrastructure Development Section of An Bord Pleanála (Tel. 01-8588100).

A person may question the validity of any decision by the Board on a proposed road development by way of an application for judicial review under the Rules of the Superior Courts (and in particular Order 84 of the Rules of the Superior Courts contained in S.I. No. 15 of 1986 as amended) and in accordance with sections 50, 50A and 50B of the Planning and Development Act 2000 (as amended).

Practical information on the review mechanism can be accessed under the heading: “Legal Notices - Judicial Review Notice” on An Bord Pleanála website <https://www.pleanala.ie/en-IE/Judicial-Review-Notice>. This information is also available on the Citizens Information Service website [www.citizensinformation.ie](http://www.citizensinformation.ie).

Dated this day **4<sup>th</sup> May 2023.**

Aidan Gallagher  
Head of BusConnects Dublin Infrastructure  
National Transport Authority



**FOIRM FÓGRA FAOI ORDÚ CEANNAIGH ÉIGEANTAIGH FAOI ALT 76 D'ACHT NA dTITHE, 1966, AGUS FAOIN TRÍÚ SCEIDEAL A GHABHANN LEIS, ARNA LEATHNÚ LE hALT 10 DEN ACHT RIALTAIS ÁITIÚIL (UIMH. 2), 1960, ATÁ LE FOILSIÚ DE RÉIR AIRTEAGAL 4(a) DEN TRÍÚ SCEIDEAL A GHABHANN LE hACHT NA dTITHE, 1966, ARNA LEASÚ LEIS AN ACHT UM PLEANÁIL AGUS FORBAIRT, 2000 (ARNA LEASÚ), AGUS FAOI ALT 213 DEN ACHT UM PLEANÁIL AGUS FORBAIRT, 2000 (ARNA LEASÚ), FAOI ALT 184 DEN ACHT RIALTAIS ÁITIÚIL, 2001, AGUS FAOI ALT 44 DEN ACHT UM ÚDARÁS IOMPAIR BHAILE ÁTHA CLIATH 2008 (ARNA LEASÚ).**

**FORM OF NOTICE OF A COMPULSORY PURCHASE ORDER UNDER SECTION 76 OF AND THE THIRD SCHEDULE TO THE HOUSING ACT 1966 AS EXTENDED BY SECTION 10 OF THE LOCAL GOVERNMENT (NO. 2) ACT 1960 TO BE PUBLISHED IN ACCORDANCE WITH ARTICLE 4(a) OF THE THIRD SCHEDULE TO THE HOUSING ACT, 1966, AS AMENDED BY THE PLANNING AND DEVELOPMENT ACT 2000 (AS AMENDED), AND UNDER SECTION 213 OF THE PLANNING AND DEVELOPMENT ACT, 2000 (AS AMENDED), SECTION 184 OF THE LOCAL GOVERNMENT ACT 2001 AND SECTION 44 OF THE DUBLIN TRANSPORT AUTHORITY ACT 2008 (AS AMENDED).**

### **FÁIL ÉIGEANTACH TALÚN / COMPULSORY ACQUISITION OF LAND**

**“ORDÚ CEANNAIGH ÉIGEANTAIGH NA SCÉIME CROÍCHONAIR BUS Ó THAMHLACHT/CLUAIN DOLCÁIN GO LÁR NA CATHRACH, 2023”**

**“TALLAGHT / CLONDAKIN TO CITY CENTRE CORE BUS CORRIDOR SCHEME COMPULSORY PURCHASE ORDER 2023”**

I bhfeidhmiú na gcumhachtaí a thugtar dó le halt 76 d'Acht na dTithe, 1966, agus leis an Tríú Sceideal a ghabhann leis, arna leathnú le halt 10 den Acht Rialtais Áitiúil (Uimh. 2), 1960, arna ionadú le halt 86 d'Acht na dTithe, 1966, arna leasú le halt 6 d'Acht na mBóithre, 1993, agus leis an Dara Sceideal a ghabhann leis, agus arna leasú leis an Acht um Pleanáil agus Forbairt, 2000 (arna leasú), le halt 184 den Acht Rialtais Áitiúil, 2001, agus le halt 44 den Acht um Údarás Iompair Bhaile Átha Cliath 2008 (arna leasú), rinne an tÚdarás Náisiúnta Iompair (dá ngairtear an “tÚdarás” anseo ina dhiaidh seo) ordú a bhfuil an teideal sin thuas air agus atá le tíolacadh don Bhord Pleanála lena dheimhniú.

Má dheimhnítear é, údarófar leis an ordú don Údarás an talamh agus/nó na cearta a thairiscítear i gCuid I, i gCuid II agus i gCuid IV (Roinn A) den Sceideal a ghabhann leis seo a fháil go héigeantach chun an Scéim Croíchonair Bus ó Thamhlacht/Cluain Dolcáin go Lár na Cathrach a thógáil chun an t-iompar poiblí a éascú, mar aon leis na hoibreacha coimhdeacha agus iarmhartacha uile a bhaineann leo sin. Tá na Croíchonairí Bus ó Thamhlacht/Cluain Dolcáin go Lár na Cathrach d'Oibreacha Bonneagair na gCroíchonairí Bus thart ar 15.5 km ar fad agus beidh saoráid bhreise rothaíochta as líne aici a bheidh thart ar 3.9 km ar fad agus is é a bheidh inti dhá chuid, eadhon an chuid ó Thamhlacht go Lár na Cathrach agus an chuid ó Chluain Dolcáin go Droimeanach. Maidir leis an gcuid ó Thamhlacht go Lár na Cathrach, is é an t-acomhal idir Seanbhóthar Bhaile Coimín agus Bealach Bhaile an Chócaigh a pointe tosaithe agus tá sí ródaith feadh Chearnóg Belgard Thiar, Chearnóg Belgard Thuaidh, Chearnóg Belgard Thoir, Bhóthar Bhaile Coimín, an Bhóthair Mhóir agus Sheanbhóthar na nGlaschnoc go dtí an t-acomhal idir Bóthar na nGlaschnoc agus Páirc Bancroft. Ón áit sin, tá an Scéim Bheartaithe ródaith feadh Bhóthar na nGlaschnoc/an R819 go Timpeallán Bhaile Bhailcín trí nascbhóithre nua: sa limistéar glas lastoir d'Ascaill Radharc na Beithe/Bóthar Ghort na gCrann; sa limistéar glas laistear d'Ascaill Bhaile an Mhóta, agus sa limistéar glas lastoir de Bhóthar Calmount. Ó Thimpeallán Bhaile Bhailcín, tá an phríomh-Chroíchonair Bus ródaith feadh Bhóthar Bhaile Bhailcín/an R819 go dtí an t-acomhal le Bóthar an Mhíle Fhada/an R110 agus le Bóthar Dhroimeanaigh. Is é an t-acomhal sin pointe tosaithe na coda ó Chluain Dolcáin go Droimeanach, agus tá an Scéim Bheartaithe ródaith feadh an R110 go dtí an t-acomhal idir Sráid an Déin agus Sráid Phádraig trí Bhóthar Dhroimeanaigh, Bóthar na Cromghlinne, an Carnán, Sráid Chorcaí, Ascaill Lúcaís agus Sráid

The National Transport Authority (hereinafter referred to as the “NTA”) in exercise of the powers conferred upon them by Section 76 of the Housing Act, 1966, and the Third Schedule thereto, as extended by Section 10 of the Local Government (No. 2) Act, 1960 as substituted by Section 86 of the Housing Act, 1966 as amended by Section 6 and the Second Schedule to the Roads Act, 1993 and as amended by the Planning and Development Act, 2000 (as amended), Section 184 of the Local Government Act 2001 and Section 44 of the Dublin Transport Authority Act 2008 (as amended), have made an order entitled as above which is about to be submitted to An Bord Pleanála for confirmation.

If confirmed, the order will authorise the NTA to acquire compulsorily the land and/or rights described in Part I, Part II and Part IV (Section A) of the Schedule hereto for the purposes of construction of the Tallaght / Clondalkin to City Centre Core Bus Corridor Scheme for the purposes of facilitating public transport, and together with all ancillary and consequential works associated therewith. The Tallaght / Clondalkin to City Centre Core Bus Corridors of the CBC Infrastructure Works measures approximately 15.5km with an additional offline cycling facility approximately 3.9km in length consisting of two sections, namely the Tallaght to City Centre section and the Clondalkin to Drimnagh section. The Tallaght to City Centre section commences at the junction of Old Blessington Road / Cookstown Way and is routed along Belgard Square West, Belgard Square North, Belgard Square East, Blessington Road, Main Road, Old Greenhills Road to the junction of Greenhills Road and Bancroft Park. From here the Proposed Scheme is routed along the R819 Greenhills Road to Walkinstown Roundabout via new link roads; in the green area to the east of Birchview Avenue/Treepark Road; in the green area to the south of Ballymount Avenue, and in the green area to the east of Calmount Road. From Walkinstown Roundabout the main Core Bus Corridor is routed along the R819 Walkinstown Road to the junction with R110 Long Mile Road and Drimnagh Road. The Clondalkin to Drimnagh section commences at this junction and the Proposed Scheme is routed along the R110 to the junction of Dean Street and Patrick Street via Drimnagh Road, Crumlin Road, Dolphins Barn, Cork Street, St Luke's Avenue and Dean St. From here the Proposed Scheme is routed along the R137 via Patrick Street to the junction at Winetavern Street and Christchurch Place where the Proposed Scheme terminates within the City Centre. The Clondalkin to Drimnagh

an Déin. Ón áit sin, tá an Scéim Bheartaithe ródaith feadh an R137 trí Shráid Phádraig go dtí an t-acomhal idir Sráid an Fhíona agus Plás Theampall Chríost, áit a gcríochnaíonn an Scéim Bheartaithe laistigh de Lár na Cathrach. Maidir leis an gcuid ó Chluain Dolcáin go Droimeanach, is é an t-acomhal idir Bóthar Nangair Nua agus Siúlán Áth na Coille a pointe tosaithe agus tá sí ródaith feadh Bhóthar Nangair Nua/an R134, Bhóthar Náis/an R810, Ascaill Bhaile Bhailcín/an R112 agus Bhóthar an Mhíle Fhada/an R110 go dtí an t-acomhal idir Bóthar Bhaile Bhailcín agus Bóthar Dhroimeanaigh, áit a gcomhcheanglóidh sí leis an gcuid ó Thamhlacht go Lár na Cathrach den Scéim Bheartaithe. Áirítear leis an Scéim Bheartaithe saoráid rothaíochta as líne idir Timpeallán Bhaile Bhailcín agus Bóthar Parnell (an Chanáil Mhór) lena soláthrófar bealach níos díri i dtreo na cathrach trí Bhóthar Bunting, Bóthar Chill Dara agus Bóthar an Chlochair, a bhfuil gach ceann díobh lonnaithe i gContae Bhaile Átha Cliath agus laistigh de limistéir riaracháin Chomhairle Contae Bhaile Átha Cliath Theas agus Chomhairle Cathrach Bhaile Átha Cliath.

Tabharfar fógra aonair i scríbhinn d'úinéirí, léasaithe agus áititheoirí na talún agus/nó na gceart a thuairiscítear i gCuid I, i gCuid II agus i gCuid IV den Sceideal.

Údarófar don Údarás leis an ordú na cearta slí poiblí a thuairiscítear i gCuid III (Roinn A) den Sceideal a ghabhann leis seo a mhúchadh trí ordú arna dhéanamh aige tar éis dó an talamh a fháil, i gcás go mbeidh na cearta slí poiblí thar an talamh arna fháil amhlaidh nó thar aon chuid den talamh sin, nó thar talamh atá tadhlaigh leis an talamh sin arna fháil amhlaidh nó le haon chuid den talamh sin nó a bhaineann leis an gcéanna.

Údarófar don Údarás leis an ordú na cearta slí poiblí a thuairiscítear i gCuid III (Roinn B) den Sceideal a shrianadh, nó cur isteach orthu ar shlí eile.

Údarófar don Údarás leis an ordú na cearta príobháideacha a thuairiscítear i gCuid IV (Roinn B) den Sceideal a shrianadh, nó cur isteach orthu ar shlí eile.

Údarófar don Údarás leis an ordú na cearta príobháideacha a thuairiscítear i gCuid IV (Roinn C) den Sceideal a shrianadh, nó cur isteach orthu ar shlí eile, go sealadach.

Ba cheart agóid i gcoinne an ordaithe a dhéanamh i scríbhinn chuig **An Bord Pleanála (An Rannóg um Fhorbairt Bonneagair Straitéisigh), 64 Sráid Maoilbhríde, Baile Átha Cliath 1, D01 V902**, chun go sroichfidh sí an Bord sin roimh **5.30pm Dé Máirt an 4 Iúil 2023**.

Ní fhéadfaidh an Bord:-

- ordú ceannaigh éigeantaigh i ndáil leis an talamh a dheimhniú más rud é go ndéanann úinéir, léasaí nó áititheoir na talún agóid i ndáil leis an bhfáil is agóid nach dtarraingítear siar;
- ordú lena n-údaraithear ceart slí poiblí a mhúchadh nó a shrianadh, nó cur isteach air ar shlí eile, a dheimhniú más ann d'agóid i gcoinne an ceart slí poiblí a mhúchadh nó a shrianadh, nó i gcoinne cur isteach air, is agóid nach dtarraingítear siar;
- ordú lena n-údaraithear ceart príobháideach a fháil nó a shrianadh, nó cur isteach air, a dheimhniú más ann d'agóid ó úinéir, léasaí nó áititheoir an chirt phríobháidigh i gcoinne an ceart príobháideach a fháil nó a shrianadh, nó i gcoinne cur isteach air, is agóid nach dtarraingítear siar,

go dtí go mbeidh an agóid/na hagóidí breithnithe aige.

Tá lánrogha ag an mBord Pleanála faoi alt 218 den Acht um Pleanáil agus Forbairt, 2000 (arna leasú), chun éisteacht ó bhéal a sheoladh.

Roimh dó a chinneadh a dhéanamh i dtaobh an tOrdú Ceannaigh Éigeantaigh a dheimhniú nó gan é a dheimhniú, ní foláir don Bhord breithniú a dhéanamh ar aon agóid a dhéantar agus nach dtarraingítear siar, ar aon aighneachtaí nó tuairimí breise a dhéantar de bhun iarraidh ón mBord faoi alt 217A den Acht um Pleanáil agus Forbairt, 2000 (arna leasú), agus ar aon tuarascáil ón duine a sheol an éisteacht ó bhéal, i gcás go seolfar éisteacht ó bhéal den sórt sin.

section, begins at the junction of New Nangor Road and Woodford Walk and is routed along the R134 New Nangor Road, R810 Naas Road, R112 Walkinstown Avenue and the R110 Long mile Road to the junction of Walkinstown Road and Drimnagh Road, where it will join the Tallaght to City Centre section of the Proposed Scheme. The Proposed Scheme includes an offline cycle facility between Walkinstown Roundabout and Parnell Road (Grand Canal) which provides a more direct route towards the city via Bunting Road, Kildare Road and Clogher Road, all in the County of Dublin and within the South Dublin County Council (SDCC) and Dublin City Council (DCC) administrative areas.

Owners, lessees and occupiers of the land and/or rights described in Part I, Part II and Part IV of the Schedule will receive individual written notice.

The order will authorise the NTA to extinguish the public rights described in Part III (Section A) of the Schedule hereto, by order made by it after it has acquired the land, where the said public rights are over the land so acquired or any part thereof, or over land adjacent to or associated with the land so acquired or any part thereof.

The order will authorise the NTA to restrict or otherwise interfere with the public rights described in Part III (Section B) of the Schedule.

The order will authorise the NTA to restrict or otherwise interfere with the private rights described in Part IV (Section B) of the Schedule.

The order will authorise the NTA to temporarily restrict or otherwise interfere with the private rights described in Part IV (Section C) of the Schedule.

Any objection to the order should be made in writing to **An Bord Pleanála (Strategic Infrastructure Division), 64 Marlborough Street, Dublin 1, D01 V902**, so as to reach the said Board before **5.30pm on Tuesday 4<sup>th</sup> July 2023**.

The Board cannot confirm:-

- a compulsory purchase order in respect of the land if an objection is made in respect of the acquisition by an owner, lessee or occupier of the land, and not withdrawn;
- an order which authorises the extinguishment, restriction or interference with a public right of way if there is an objection to the extinguishment, restriction or interference with a public right of way which is not withdrawn;
- an order which authorises the acquisition, restriction or interference with a private right if there is an objection to the acquisition, restriction or interference with the private right by an owner, lessee or occupier of the private right which is not withdrawn,

until it has considered the objection(s).

An Bord Pleanála has an absolute discretion under Section 218 of the Planning and Development Act 2000 (as amended) to hold an oral hearing.

Before making its decision on an application to confirm the Compulsory Purchase Order, the Board must consider any objection made and not withdrawn, any additional submissions or observations made pursuant to a request by the Board under Section 217A of the Planning and Development Act 2000 (as amended) and any report of the person who held the oral hearing, if such an oral hearing takes place.

Más cuí leis, féadfaidh an Bord an fháil éigeantach nó aon chuid di a dheimhniú, fara nó d'éagmais coinníollacha nó modhnuithe, nó an fháil éigeantach nó aon chuid di a neamhniú.

Maidir le Tuarascáil ar Mheasúnacht Tionchair Timpeallachta, agus Ráiteas Tionchair Natura, ar tugadh fógra poiblí leithleach ina thaobh, ullmhaíodh iad i ndáil leis an bhforbairt a bheartaítear a dhéanamh ar an talamh. Fianaise (i) maidir leis na héifeachtaí is dóigh a bheidh ag an bhforbairt bheartaithe ar an gcomhshaol, (ii) maidir le himpleacht na forbartha bheartaithe do phleanáil chuí agus forbairt inchothaithe sa limistéar ina mbeartaítear an fhorbairt bheartaithe a shuíomh, agus (iii) maidir leis na héifeachtaí suntasacha is dóigh a bheidh ag an bhforbairt bheartaithe ar Láithreáin Eorpacha, féadfar í a éisteacht ag aon éisteacht ó bhéal a d'fhéadfaí a sheoladh.

Féadfar cóip den ordú agus de na léarscáileanna dá dtagraítear ann a fheiceáil ón **Máirt an 9 Bealtaine 2023 go dtí an Mháirt an 4 Iúil 2023** ag:

**An tÚdarás Náisiúnta Iompair**  
**Dún Scéine**  
**Lána Fhearchair**  
**Baile Átha Cliath 2**  
**D02 WT20**

**Uaireanta oscailte**  
**Luan go hAoine 9:15 go 16:00**

**An Bord Pleanála,**  
**64 Sráid Maoilbhríde,**  
**Baile Átha Cliath 1,**  
**D01 V902**

**Uaireanta oscailte**  
**Luan go hAoine 9:15 go 17:30**

The Board, if it thinks fit, may confirm the compulsory acquisition or any part thereof, with or without conditions or modifications, or to annul the compulsory acquisition or any part thereof.

An Environmental Impact Assessment Report, and a Natura Impact Statement, for which separate public notice has been given, have been prepared in respect of the development which it is proposed to carry out on the land. Evidence in relation to (i) the likely effects on the environment of the proposed development, (ii) the implication of the proposed development for proper planning and sustainable development in the area in which it is proposed to situate the proposed development and (iii) the likely significant effects of the proposed development on European Sites may be heard at any oral hearing, that may be held.

A copy of the order and of the maps referred to in it may be seen from **Tuesday 9<sup>th</sup> May 2023 to Tuesday 4<sup>th</sup> July 2023**. at:

**National Transport Authority**  
**Dún Scéine**  
**Harcourt Lane**  
**Dublin 2**  
**D02 WT20**

**Opening Hours**  
**Monday to Friday**  
**9:15 to 16:00**

**An Bord Pleanála,**  
**64 Marlborough Street,**  
**Dublin 1,**  
**D01 V902**

**Opening Hours**  
**Monday to Friday**  
**9:15 to 17:30**

Tá cóip den ordú agus de na léarscáileanna dá dtagraítear ann ar fáil freisin ar an suíomh Gréasáin de chuid an Údaráis Náisiúnta Iompair don Scéim Croíchonair Bus ó Thamhlacht/Cluain Dolcáin go Lár na Cathrach ag:

[www.tallaghtclondalkinscheme.ie](http://www.tallaghtclondalkinscheme.ie)

Arna dhátú an **4ú lá seo de Bhealtaine 2023**.

Aidan Gallagher

Ceann Bhoneagar BusConnects Bhaile Átha Cliath  
An tÚdarás Náisiúnta Iompair

A copy of the order and of the maps referred to in it are also available on the National Transport Authority website for the Tallaght/Clondalkin to City Centre Core Bus Corridor Scheme at:

[www.tallaghtclondalkinscheme.ie](http://www.tallaghtclondalkinscheme.ie)

Dated this day **4<sup>th</sup> May 2023**.

Aidan Gallagher

Head of Bus Connects Dublin Infrastructure  
National Transport Authority

## **SCEIDEAL / SCHEDULE** **CUID I / PART I**

### **Tailte atá á bhFáil go Buan / Lands Being Permanently Acquired**

Talamh seachas talamh arb é atá ann teach nó tithe atá neamhoiriúnach chun daoine cónaí ann nó iontu agus nach féidir ar chostas réasúnach é nó iad a dhéanamh oiriúnach chun daoine cónaí ann nó iontu / Land other than land consisting of a house or houses unfit for human habitation and not capable of being rendered fit for human habitation at reasonable expense

Chun mionsonraí a fháil faoi Úinéirí nó Úinéirí Ainme, faoi Léasaithe nó Léasaithe Ainme nó faoi Áititheoirí, féach Ordú Ceannaigh Éigeantaigh na Scéime Croíchonair Bus ó Thamhlacht/Cluain Dolcáin go Lár na Cathrach, 2023, ag [www.tallaghtclondalkinscheme.ie](http://www.tallaghtclondalkinscheme.ie)/ For details of the Owners or Reputed Owners/Lessees or Reputed Lessees/Occupiers please see the Tallaght / Clondalkin to City Centre Core Bus Corridor Scheme Compulsory Purchase Order 2023 at [www.tallaghtclondalkinscheme.ie](http://www.tallaghtclondalkinscheme.ie).

| <b>Uimhir ar an léarscáil a taisceadh ag an Údarás</b><br><b>Number on map deposited at NTA</b> | <b>Méid, tuairisc agus suíomh na talún</b><br><b>Quantity, description and situation of land</b>  |
|---|---|
| 1001(1).1i  | Achar (Area) (Ha): 0.04550<br>Achar (Area) (m2): 455.0<br>Tuairisc (Description): Pobal (Community)<br>Contae (County): Baile Átha Cliath (Dublin)<br>Seoladh (Address): Car Park/ Public space at junction of Dolphin's Barn Street & South Circular Road, The Liberties, Dublin 8 |

| <b>Uimhir ar an léarscáil a taisceadh ag an Údarás</b><br><b>Number on map deposited at NTA</b> | <b>Méid, tuairisc agus suíomh na talún</b><br><b>Quantity, description and situation of land</b>   |
|---|--|
| 1002(1).1i  | Achar (Area) (Ha): 0.02284<br>Achar (Area) (m2): 228.4<br>Tuairisc (Description): Pobal (Community)<br>Contae (County): Baile Átha Cliath (Dublin)<br>Seoladh (Address): Public space to the front of the Coombe Women & Infants University Hospital, Dolphin's Barn Street, The Liberties, Dublin 8 |

**SCEIDEAL / SCHEDULE  
CUID I / PART I**

**Tailte atá á bhFáil go Buan / Lands Being Permanently Acquired**

Talamh seachas talamh arb é atá ann teach nó tithe atá neamhoiriúnach chun daoine cónaí ann nó iontu agus nach féidir ar chostas réasúnach é nó iad a dhéanamh oiriúnach chun daoine cónaí ann nó iontu / Land other than land consisting of a house or houses unfit for human habitation and not capable of being rendered fit for human habitation at reasonable expense

Chun mionsonraí a fháil faoi Úinéirí nó Úinéirí Ainme, faoi Léasaithe nó Léasaithe Ainme nó faoi Áititheoirí, féach Ordú Ceannaigh Éigeantaigh na Scéime Croíchonair Bus ó Thamhlacht/Cluain Dolcáin go Lár na Cathrach, 2023, ag [www.tallaghtclondalkinscheme.ie](http://www.tallaghtclondalkinscheme.ie) / For details of the Owners or Reputed Owners/Lesseees or Reputed Lesseees/Occupiers please see the Tallaght / Clondalkin to City Centre Core Bus Corridor Scheme Compulsory Purchase Order 2023 at [www.tallaghtclondalkinscheme.ie](http://www.tallaghtclondalkinscheme.ie).

| Uimhir ar an léarscáil a taisceadh ag an Údarás<br>Number on map deposited at NTA | Méid, tuairisc agus suíomh na talún<br>Quantity, description and situation of land   |
|---|--|
| 1002(5).1f  | Achar (Area) (Ha): 0.00118<br>Achar (Area) (m2): 11.8<br>Tuairisc (Description):<br>Contae (County):<br>Seoladh (Address):<br>Áineas (Recreational)<br>Baile Átha Cliath (Dublin)<br>Green Area at Rafter's Road, Crumlin, Dublin 12.                            |
| 1002(6).1f  | Achar (Area) (Ha): 0.00756<br>Achar (Area) (m2): 75.6<br>Tuairisc (Description):<br>Contae (County):<br>Seoladh (Address):<br>Áineas (Recreational)<br>Baile Átha Cliath (Dublin)<br>Green Area at Rafter's Road, Crumlin, Dublin 12.                            |
| 1002(8).1i  | Achar (Area) (Ha): 0.00134<br>Achar (Area) (m2): 13.4<br>Tuairisc (Description):<br>Contae (County):<br>Seoladh (Address):<br>Pobal (Community)<br>Baile Átha Cliath (Dublin)<br>Green Area adjacent to Old Country Road Health Centre, Crumlin Road, Dublin 12. |
| 1003(1).1i  | Achar (Area) (Ha): 0.03326<br>Achar (Area) (m2): 332.6<br>Tuairisc (Description):<br>Contae (County):<br>Seoladh (Address):<br>Pobal (Community)<br>Baile Átha Cliath (Dublin)<br>Pavement in front of Ovenden House, Dean Street, The Liberties, Dublin 8       |
| 1004(1).1f  | Achar (Area) (Ha): 0.05093<br>Achar (Area) (m2): 509.3<br>Tuairisc (Description):<br>Contae (County):<br>Seoladh (Address):<br>Áineas (Recreational)<br>Baile Átha Cliath (Dublin)<br>Plot of ground to the front of Square Shopping Centre, Tallaght, Dublin 24 |
| 1005(1).1i  | Achar (Area) (Ha): 0.07805<br>Achar (Area) (m2): 780.5<br>Tuairisc (Description):<br>Contae (County):<br>Seoladh (Address):<br>Pobal (Community)<br>Baile Átha Cliath (Dublin)<br>Entrance to Tallaght University Hospital, Belgard Square North, Dublin 24      |
| 1007(01).1i   | Achar (Area) (Ha): 0.00888<br>Achar (Area) (m2): 88.8<br>Tuairisc (Description):<br>Contae (County):<br>Seoladh (Address):<br>Pobal (Community)<br>Baile Átha Cliath (Dublin)<br>Vacant plot on Belgard Square North, Tallaght, Dublin 24                        |
| 1007(04).1f   | Achar (Area) (Ha): 0.02669<br>Achar (Area) (m2): 266.9<br>Tuairisc (Description):<br>Contae (County):<br>Seoladh (Address):<br>Áineas (Recreational)<br>Baile Átha Cliath (Dublin)<br>Plot outside Astro Park Tallaght, Greenhills Road, Tallaght, Dublin 24     |

| Uimhir ar an léarscáil a taisceadh ag an Údarás<br>Number on map deposited at NTA | Méid, tuairisc agus suíomh na talún<br>Quantity, description and situation of land  |
|---|---|
| 1007(05).1f   | Achar (Area) (Ha): 0.00755<br>Achar (Area) (m2): 75.5<br>Tuairisc (Description):<br>Contae (County):<br>Seoladh (Address):<br>Áineas (Recreational)<br>Baile Átha Cliath (Dublin)<br>Public Park, Greenhills Road, Dublin 24                                    |
| 1007(08).1f   | Achar (Area) (Ha): 0.08143<br>Achar (Area) (m2): 814.3<br>Tuairisc (Description):<br>Contae (County):<br>Seoladh (Address):<br>Áineas (Recreational)<br>Baile Átha Cliath (Dublin)<br>Tymon Park, Greenhills Road, Tallaght, Dublin 24                          |
| 1007(09).1i   | Achar (Area) (Ha): 0.08811<br>Achar (Area) (m2): 881.1<br>Tuairisc (Description):<br>Contae (County):<br>Seoladh (Address):<br>Pobal (Community)<br>Baile Átha Cliath (Dublin)<br>Grass verge, Greenhills Road, Dublin 12                                       |
| 1007(10).1i   | Achar (Area) (Ha): 0.00196<br>Achar (Area) (m2): 19.6<br>Tuairisc (Description):<br>Contae (County):<br>Seoladh (Address):<br>Pobal (Community)<br>Baile Átha Cliath (Dublin)<br>Grass verge, Greenhills Road, Dublin 12  |
| 1007(11).1f   | Achar (Area) (Ha): 0.15660<br>Achar (Area) (m2): 1566.0<br>Tuairisc (Description):<br>Contae (County):<br>Seoladh (Address):<br>Áineas (Recreational)<br>Baile Átha Cliath (Dublin)<br>Tymon Park, Greenhills Road, Tallaght, Dublin 24                         |
| 1007(13).1i   | Achar (Area) (Ha): 0.05330<br>Achar (Area) (m2): 533.0<br>Tuairisc (Description):<br>Contae (County):<br>Seoladh (Address):<br>Pobal (Community)<br>Baile Átha Cliath (Dublin)<br>Grass verge in front of Parkview, Greenhills Road, Dublin 24                  |
| 1007(14).1i   | Achar (Area) (Ha): 0.26085<br>Achar (Area) (m2): 2608.5<br>Tuairisc (Description):<br>Contae (County):<br>Seoladh (Address):<br>Pobal (Community)<br>Baile Átha Cliath (Dublin)<br>Plot between Greenhills Road and Ballymount Avenue, Tallaght, Dublin 24      |
| 1010(1).1c  | Achar (Area) (Ha): 0.26917<br>Achar (Area) (m2): 2691.7<br>Tuairisc (Description):<br>Contae (County):<br>Seoladh (Address):<br>Tráchtáil (Commercial)<br>Baile Átha Cliath (Dublin)<br>Plot and car park at Square Shopping Centre, Tallaght, Dublin 24        |
| 1011(1).1c  | Achar (Area) (Ha): 0.00346<br>Achar (Area) (m2): 34.6<br>Tuairisc (Description):<br>Contae (County):<br>Seoladh (Address):<br>Tráchtáil (Commercial)<br>Baile Átha Cliath (Dublin)<br>Airton Rd / Greenhills Rd, Tallaght, Dublin 24 (Former Gallahers Factory) |



**SCEIDEAL / SCHEDULE  
CUID I / PART I**

**Tailte atá á bhFáil go Buan / Lands Being Permanently Acquired**

Talamh seachas talamh arb é atá ann teach nó tithe atá neamhoiriúnach chun daoine cónaí ann nó iontu agus nach féidir ar chostas réasúnach é nó iad a dhéanamh oiriúnach chun daoine cónaí ann nó iontu / Land other than land consisting of a house or houses unfit for human habitation and not capable of being rendered fit for human habitation at reasonable expense

Chun mionsonraí a fháil faoi Úinéirí nó Úinéirí Ainme, faoi Léasaithe nó Léasaithe Ainme nó faoi Áititheoirí, féach Ordú Ceannaigh Éigeantaigh na Scéime Croíchonair Bus ó Thamhlacht/Cluain Dolcáin go Lár na Cathrach, 2023, ag [www.tallaghtclondalkinscheme.ie](http://www.tallaghtclondalkinscheme.ie) / For details of the Owners or Reputed Owners/Lessees or Reputed Lessees/Occupiers please see the Tallaght / Clondalkin to City Centre Core Bus Corridor Scheme Compulsory Purchase Order 2023 at [www.tallaghtclondalkinscheme.ie](http://www.tallaghtclondalkinscheme.ie).

| Uimhir ar an léarscáil a taisceadh ag an Údarás<br>Number on map deposited at NTA | Méid, tuairisc agus suíomh na talún<br>Quantity, description and situation of land  |
|---|---|
| 1011(2).1c  | Achar (Area) (Ha): 0.02633<br>Achar (Area) (m2): 263.3<br>Tuairisc (Description): Tráchtáil (Commercial)<br>Contae (County): Baile Átha Cliath (Dublin)<br>Seoladh (Address): Airton Rd / Greenhills Rd, Tallaght, Dublin 24 (Former Gallahers Factory)                     |
| 1012(1).1c  | Achar (Area) (Ha): 0.01511<br>Achar (Area) (m2): 151.1<br>Tuairisc (Description): Tráchtáil (Commercial)<br>Contae (County): Baile Átha Cliath (Dublin)<br>Seoladh (Address): Block A, Greenhills Retail Park, Greenhills Road, Tallaght, Dublin 24                         |
| 1013(1).1c  | Achar (Area) (Ha): 0.01458<br>Achar (Area) (m2): 145.8<br>Tuairisc (Description): Tráchtáil (Commercial)<br>Contae (County): Baile Átha Cliath (Dublin)<br>Seoladh (Address): Part of Commercial Park, Greenhills Road, Tallaght, Dublin 24                                 |
| 1014(1).1f  | Achar (Area) (Ha): 0.00489<br>Achar (Area) (m2): 48.9<br>Tuairisc (Description): Áineas (Recreational)<br>Contae (County): Baile Átha Cliath (Dublin)<br>Seoladh (Address): Public Park, Greenhills Road, Dublin 24   |
| 1015(1).1h  | Achar (Area) (Ha): 0.06476<br>Achar (Area) (m2): 647.6<br>Tuairisc (Description): Criosaithe (Zoned)<br>Contae (County): Baile Átha Cliath (Dublin)<br>Seoladh (Address): Vacant plot on Greenhills Road, Tallaght, Dublin 24   |
| 1016(1).1c  | Achar (Area) (Ha): 0.05427<br>Achar (Area) (m2): 542.7<br>Tuairisc (Description): Tráchtáil (Commercial)<br>Contae (County): Baile Átha Cliath (Dublin)<br>Seoladh (Address): Part of Commercial Park, Greenhills Road, Tallaght, Dublin 24                                 |
| 1017(1).1c  | Achar (Area) (Ha): 0.13434<br>Achar (Area) (m2): 1343.4<br>Tuairisc (Description): Tráchtáil (Commercial)<br>Contae (County): Baile Átha Cliath (Dublin)<br>Seoladh (Address): Land adjacent to Greenhills Road and adjoining Findlater premises, Tallaght, Dublin 24       |
| 1018(1).1c  | Achar (Area) (Ha): 0.14068<br>Achar (Area) (m2): 1406.8<br>Tuairisc (Description): Tráchtáil (Commercial)<br>Contae (County): Baile Átha Cliath (Dublin)<br>Seoladh (Address): Land adjacent to Greenhills Road at Broomhill Business Park, Greenhills, Tallaght, Dublin 24 |

| Uimhir ar an léarscáil a taisceadh ag an Údarás<br>Number on map deposited at NTA | Méid, tuairisc agus suíomh na talún<br>Quantity, description and situation of land   |
|---|--|
| 1019(1).1i  | Achar (Area) (Ha): 0.07907<br>Achar (Area) (m2): 790.7<br>Tuairisc (Description): Pobal (Community)<br>Contae (County): Baile Átha Cliath (Dublin)<br>Seoladh (Address): Part of Kilnamanagh Estate, off Greenhills Road, Tallaght, adjoining 13D & 14, Birchview Close, Dublin 24       |
| 1019(3).1i  | Achar (Area) (Ha): 0.41941<br>Achar (Area) (m2): 4194.1<br>Tuairisc (Description): Pobal (Community)<br>Contae (County): Baile Átha Cliath (Dublin)<br>Seoladh (Address): Plot of ground along Mayberry Road, Greenhills Road, Birchview Avenue and Treepark Road, Tallaght, Dublin 24   |
| 1019(5).1i  | Achar (Area) (Ha): 0.39285<br>Achar (Area) (m2): 3928.5<br>Tuairisc (Description): Pobal (Community)<br>Contae (County): Baile Átha Cliath (Dublin)<br>Seoladh (Address): Plot of ground along Mayberry Road, Greenhills Road, Birchview Avenue and Treepark Road, Tallaght, Dublin 24   |
| 1019(6).1i  | Achar (Area) (Ha): 1.12146<br>Achar (Area) (m2): 11214.6<br>Tuairisc (Description): Pobal (Community)<br>Contae (County): Baile Átha Cliath (Dublin)<br>Seoladh (Address): Plot of ground along Mayberry Road, Greenhills Road, Birchview Avenue and Treepark Road, Tallaght, Dublin 24  |
| 1021(1).1f  | Achar (Area) (Ha): 0.01431<br>Achar (Area) (m2): 143.1<br>Tuairisc (Description): Áineas (Recreational)<br>Contae (County): Baile Átha Cliath (Dublin)<br>Seoladh (Address): Car Park at Westpark Fitness, Greenhills Road, Tallaght, Dublin 24  |
| 1022(1).1i  | Achar (Area) (Ha): 0.12025<br>Achar (Area) (m2): 1202.5<br>Tuairisc (Description): Pobal (Community)<br>Contae (County): Baile Átha Cliath (Dublin)<br>Seoladh (Address): Green site off Greenhills Road between Tymon Lane and M50, Tallaght, Dublin 24                                 |
| 1022(3).1i  | Achar (Area) (Ha): 0.06505<br>Achar (Area) (m2): 650.5<br>Tuairisc (Description): Pobal (Community)<br>Contae (County): Baile Átha Cliath (Dublin)<br>Seoladh (Address): Green space and part of old Greenhills Road outside Tallaght Truck Dismantlers, Dublin 12                       |
| 1022(4).1a  | Achar (Area) (Ha): 0.01600<br>Achar (Area) (m2): 160.0<br>Tuairisc (Description): Bóthar Rochtana (Access Road)<br>Contae (County): Baile Átha Cliath (Dublin)<br>Seoladh (Address): Green space and part of old Greenhills Road outside Tallaght Truck Dismantlers, Tallaght, Dublin 24 |

**SCEIDEAL / SCHEDULE**

**CUID I / PART I**

**Tailte atá á bhFáil go Buan / Lands Being Permanently Acquired**

Talamh seachas talamh arb é atá ann teach nó tithe atá neamhoiriúnach chun daoine cónaí ann nó iontu agus nach féidir ar chostas réasúnach é nó iad a dhéanamh oiriúnach chun daoine cónaí ann nó iontu / Land other than land consisting of a house or houses unfit for human habitation and not capable of being rendered fit for human habitation at reasonable expense

Chun mionsonraí a fháil faoi Úinéirí nó Úinéirí Ainme, faoi Léasaithe nó Léasaithe Ainme nó faoi Áititheoirí, féach Ordú Ceannaigh Éigeantaigh na Scéime Croíchonair Bus ó Thamhlacht/Cluain Dolcáin go Lár na Cathrach, 2023, ag [www.tallaghtclondalkinscheme.ie](http://www.tallaghtclondalkinscheme.ie) / For details of the Owners or Reputed Owners/Lesseees or Reputed Lesseees/Occupiers please see the Tallaght / Clondalkin to City Centre Core Bus Corridor Scheme Compulsory Purchase Order 2023 at [www.tallaghtclondalkinscheme.ie](http://www.tallaghtclondalkinscheme.ie).

| Uimhir ar an léarscáil a taisceadh ag an Údarás<br>Number on map deposited at NTA | Méid, tuairisc agus suíomh na talún<br>Quantity, description and situation of land  |
|---|---|
| 1023(1).1z  | Achar (Area) (Ha): 0.03918<br>Achar (Area) (m2): 391.8<br>Tuairisc (Description): Aerspás (Airspace)<br>Contae (County): Baile Átha Cliath (Dublin)<br>Seoladh (Address): M50 Motorway, Tallaght, Dublin 24.<br>Freehold acquisition of airspace from a level of 72.322m above Ordnance Datum Malin Head. Shown as hatched area on deposit map. |
| 1023(2).1z  | Achar (Area) (Ha): 0.03893<br>Achar (Area) (m2): 389.3<br>Tuairisc (Description): Aerspás (Airspace)<br>Contae (County): Baile Átha Cliath (Dublin)<br>Seoladh (Address): M50 Motorway, Tallaght, Dublin 24.<br>Freehold acquisition of airspace from a level of 72.322m above Ordnance Datum Malin Head. Shown as hatched area on deposit map. |
| 1024(1).1c  | Achar (Area) (Ha): 0.00609<br>Achar (Area) (m2): 60.9<br>Tuairisc (Description): Tráchtáil (Commercial)<br>Contae (County): Baile Átha Cliath (Dublin)<br>Seoladh (Address): Tallaght Pigeon Racing Club, Greenhills Road, Tallaght, Dublin 24  |
| 1025(1).1d  | Achar (Area) (Ha): 0.00125<br>Achar (Area) (m2): 12.5<br>Tuairisc (Description): Garraí Tí (House Garden)<br>Contae (County): Baile Átha Cliath (Dublin)<br>Seoladh (Address): Entrance to Greenhills Lodge, Greenhills Road, Dublin 12, D12 DA03   |
| 1026(1).1i  | Achar (Area) (Ha): 0.49318<br>Achar (Area) (m2): 4931.8<br>Tuairisc (Description): Pobal (Community)<br>Contae (County): Baile Átha Cliath (Dublin)<br>Seoladh (Address): Plot between Greenhills Road and Ballymount Avenue, Tallaght, Dublin 24   |
| 1027(1).1c  | Achar (Area) (Ha): 0.01631<br>Achar (Area) (m2): 163.1<br>Tuairisc (Description): Tráchtáil (Commercial)<br>Contae (County): Baile Átha Cliath (Dublin)<br>Seoladh (Address): Ground pertaining to units at M50 Business Park, Ballymount Road Upper, Dublin 12   |
| 1029(1).1i  | Achar (Area) (Ha): 0.14454<br>Achar (Area) (m2): 1445.4<br>Tuairisc (Description): Pobal (Community)<br>Contae (County): Baile Átha Cliath (Dublin)<br>Seoladh (Address): Site off Greenhills Road, Walkinstown, Dublin 12  |
| 1029(3).1c  | Achar (Area) (Ha): 0.01358<br>Achar (Area) (m2): 135.8<br>Tuairisc (Description): Tráchtáil (Commercial)<br>Contae (County): Baile Átha Cliath (Dublin)<br>Seoladh (Address): South Dublin County Council, Ballymount Avenue, Dublin 12, D12K032  |

| Uimhir ar an léarscáil a taisceadh ag an Údarás<br>Number on map deposited at NTA | Méid, tuairisc agus suíomh na talún<br>Quantity, description and situation of land  |
|---|---|
| 1030(1).1c  | Achar (Area) (Ha): 0.24196<br>Achar (Area) (m2): 2419.6<br>Tuairisc (Description): Tráchtáil (Commercial)<br>Contae (County): Baile Átha Cliath (Dublin)<br>Seoladh (Address): Site off Greenhills Road, Walkinstown, Dublin 12   |
| 1031(1).1a  | Achar (Area) (Ha): 0.27891<br>Achar (Area) (m2): 2789.1<br>Tuairisc (Description): Bóthar Rochtana (Access Road)<br>Contae (County): Baile Átha Cliath (Dublin)<br>Seoladh (Address): Calmount Avenue, Dublin 12  |
| 1031(3).1c  | Achar (Area) (Ha): 0.00088<br>Achar (Area) (m2): 8.8<br>Tuairisc (Description): Tráchtáil (Commercial)<br>Contae (County): Baile Átha Cliath (Dublin)<br>Seoladh (Address): South Dublin County Council Ballymount Depot, Dublin 12   |
| 1032(1).1c  | Achar (Area) (Ha): 0.01763<br>Achar (Area) (m2): 176.3<br>Tuairisc (Description): Tráchtáil (Commercial)<br>Contae (County): Baile Átha Cliath (Dublin)<br>Seoladh (Address): Embankment off Greenhills Road, part of Industrial Estate and Chadwicks, Tallaght, Dublin 24                      |
| 1032(3).1c  | Achar (Area) (Ha): 0.03065<br>Achar (Area) (m2): 306.5<br>Tuairisc (Description): Tráchtáil (Commercial)<br>Contae (County): Baile Átha Cliath (Dublin)<br>Seoladh (Address): Embankment off Greenhills Road, part of Industrial Estate and Chadwicks, Tallaght, Dublin 24                      |
| 1033(1).1c  | Achar (Area) (Ha): 0.02972<br>Achar (Area) (m2): 297.2<br>Tuairisc (Description): Tráchtáil (Commercial)<br>Contae (County): Baile Átha Cliath (Dublin)<br>Seoladh (Address): Embankment off Greenhills Road, part of Industrial Estate and Chadwicks, Tallaght, Dublin 24                      |
| 1034(1).1c  | Achar (Area) (Ha): 0.01898<br>Achar (Area) (m2): 189.8<br>Tuairisc (Description): Tráchtáil (Commercial)<br>Contae (County): Baile Átha Cliath (Dublin)<br>Seoladh (Address): B & G Quality Home Products, Wilkins House, Greenhills Industrial Estate, Greenhills Road, Walkinstown, Dublin 12 |
| 1035(1).1c  | Achar (Area) (Ha): 0.01480<br>Achar (Area) (m2): 148.0<br>Tuairisc (Description): Tráchtáil (Commercial)<br>Contae (County): Baile Átha Cliath (Dublin)<br>Seoladh (Address): Plot and entrance at Mulcahy Keane Industrial Estate, Greenhills Road, Walkinstown, Dublin 12                     |

**SCEIDEAL / SCHEDULE**

**CUID I / PART I**

**Tailte atá á bhFáil go Buan / Lands Being Permanently Acquired**

Talamh seachas talamh arb é atá ann teach nó tithe atá neamhoiriúnach chun daoine cónaí ann nó iontu agus nach féidir ar chostas réasúnach é nó iad a dhéanamh oiriúnach chun daoine cónaí ann nó iontu / Land other than land consisting of a house or houses unfit for human habitation and not capable of being rendered fit for human habitation at reasonable expense

Chun mionsonraí a fháil faoi Úinéirí nó Úinéirí Ainme, faoi Léasaithe nó Léasaithe Ainme nó faoi Áititheoirí, féach Ordú Ceannaigh Éigeantaigh na Scéime Croíchonair Bus ó Thamhlacht/Cluain Dolcáin go Lár na Cathrach, 2023, ag [www.tallaghtclondalkinscheme.ie](http://www.tallaghtclondalkinscheme.ie) / For details of the Owners or Reputed Owners/Lessees or Reputed Lessees/Occupiers please see the Tallaght / Clondalkin to City Centre Core Bus Corridor Scheme Compulsory Purchase Order 2023 at [www.tallaghtclondalkinscheme.ie](http://www.tallaghtclondalkinscheme.ie).

| <b>Uimhir ar an léarscáil a taisceadh ag an Údarás<br/>Number on map deposited at NTA</b> | <b>Méid, tuairisc agus suíomh na talún<br/>Quantity, description and situation of land</b>                       |  |
|---|--|--|
| 1036(1).1e  | Achar (Area) (Ha):<br>Achar (Area) (m2):<br>Tuairisc<br>(Description):<br>Contae (County):<br>Seoladh (Address): | 0.01044<br>104.4<br>Tuirlingtí Príobháideacha (Private Landings)<br>Baile Átha Cliath (Dublin)<br>21 Greenhills Road, Walkinstown, Dublin 12, D12 H2KE                         |
| 1037(1).1e  | Achar (Area) (Ha):<br>Achar (Area) (m2):<br>Tuairisc<br>(Description):<br>Contae (County):<br>Seoladh (Address): | 0.00715<br>71.5<br>Tuirlingtí Príobháideacha (Private Landings)<br>Baile Átha Cliath (Dublin)<br>Landing outside 19 Greenhills Road, Walkinstown, Dublin 12                    |
| 1038(1).1e  | Achar (Area) (Ha):<br>Achar (Area) (m2):<br>Tuairisc<br>(Description):<br>Contae (County):<br>Seoladh (Address): | 0.00649<br>64.9<br>Tuirlingtí Príobháideacha (Private Landings)<br>Baile Átha Cliath (Dublin)<br>Landing outside 17 Greenhills Road, Walkinstown, Dublin 12                    |
| 1039(1).1e  | Achar (Area) (Ha):<br>Achar (Area) (m2):<br>Tuairisc<br>(Description):<br>Contae (County):<br>Seoladh (Address): | 0.00657<br>65.7<br>Tuirlingtí Príobháideacha (Private Landings)<br>Baile Átha Cliath (Dublin)<br>Landing outside 15 Greenhills Road, Walkinstown, Dublin 12                    |
| 1040(1).1c  | Achar (Area) (Ha):<br>Achar (Area) (m2):<br>Tuairisc<br>(Description):<br>Contae (County):<br>Seoladh (Address): | 0.00156<br>15.6<br>Tráchtáil (Commercial)<br>Baile Átha Cliath (Dublin)<br>Car park outside Café on Greenhills Road, Walkinstown, Dublin 12                                    |
| 1041(1).1c  | Achar (Area) (Ha):<br>Achar (Area) (m2):<br>Tuairisc<br>(Description):<br>Contae (County):<br>Seoladh (Address): | 0.00030<br>3.0<br>Tráchtáil (Commercial)<br>Baile Átha Cliath (Dublin)<br>Plot of ground off Greenhills Road near Ballymount Court Business Centre, Tallaght, Dublin 24        |
| 1042(1).1a  | Achar (Area) (Ha):<br>Achar (Area) (m2):<br>Tuairisc<br>(Description):<br>Contae (County):<br>Seoladh (Address): | 0.01349<br>134.9<br>Bóthar Rochtana (Access Road)<br>Baile Átha Cliath (Dublin)<br>Access Road to Greenhills Industrial Estate, Dublin 12                                      |
| 1044(1).1e  | Achar (Area) (Ha):<br>Achar (Area) (m2):<br>Tuairisc<br>(Description):<br>Contae (County):<br>Seoladh (Address): | 0.00604<br>60.4<br>Tuirlingtí Príobháideacha (Private Landings)<br>Baile Átha Cliath (Dublin)<br>Paved area to front of Ulster Bank, 10/12 Greenhills Road, Dublin 12, D12T296 |

| <b>Uimhir ar an léarscáil a taisceadh ag an Údarás<br/>Number on map deposited at NTA</b> | <b>Méid, tuairisc agus suíomh na talún<br/>Quantity, description and situation of land</b>                       |   |
|---|--|---|
| 1045(1).1e  | Achar (Area) (Ha):<br>Achar (Area) (m2):<br>Tuairisc<br>(Description):<br>Contae (County):<br>Seoladh (Address): | 0.00516<br>51.6<br>Tuirlingtí Príobháideacha (Private Landings)<br>Baile Átha Cliath (Dublin)<br>Landing outside 11A Greenhills Road, Walkinstown, Dublin 12            |
| 1046(1).1e  | Achar (Area) (Ha):<br>Achar (Area) (m2):<br>Tuairisc<br>(Description):<br>Contae (County):<br>Seoladh (Address): | 0.00466<br>46.6<br>Tuirlingtí Príobháideacha (Private Landings)<br>Baile Átha Cliath (Dublin)<br>Landing outside 11 Greenhills Road, Walkinstown, Dublin 12             |
| 1047(1).1e  | Achar (Area) (Ha):<br>Achar (Area) (m2):<br>Tuairisc<br>(Description):<br>Contae (County):<br>Seoladh (Address): | 0.00488<br>48.8<br>Tuirlingtí Príobháideacha (Private Landings)<br>Baile Átha Cliath (Dublin)<br>Landing outside 9 Greenhills Road, Walkinstown, Dublin 12              |
| 1048(1).1e  | Achar (Area) (Ha):<br>Achar (Area) (m2):<br>Tuairisc<br>(Description):<br>Contae (County):<br>Seoladh (Address): | 0.00430<br>43.0<br>Tuirlingtí Príobháideacha (Private Landings)<br>Baile Átha Cliath (Dublin)<br>Landing outside 7 Greenhills Road, Walkinstown, Dublin 12              |
| 1049(1).1e  | Achar (Area) (Ha):<br>Achar (Area) (m2):<br>Tuairisc<br>(Description):<br>Contae (County):<br>Seoladh (Address): | 0.00419<br>41.9<br>Tuirlingtí Príobháideacha (Private Landings)<br>Baile Átha Cliath (Dublin)<br>Landing outside 5 Greenhills Road, Walkinstown, Dublin 12              |
| 1050(1).1e  | Achar (Area) (Ha):<br>Achar (Area) (m2):<br>Tuairisc<br>(Description):<br>Contae (County):<br>Seoladh (Address): | 0.00338<br>33.8<br>Tuirlingtí Príobháideacha (Private Landings)<br>Baile Átha Cliath (Dublin)<br>Landing outside 3 Greenhills Road, Walkinstown, Dublin 12, D12 T3F8    |
| 1051(1).1c  | Achar (Area) (Ha):<br>Achar (Area) (m2):<br>Tuairisc<br>(Description):<br>Contae (County):<br>Seoladh (Address): | 0.03683<br>368.3<br>Tráchtáil (Commercial)<br>Baile Átha Cliath (Dublin)<br>Plot at Walkinstown Roundabout, junction of Greenhills Road and St. Peter's Road, Dublin 12 |
| 1052(1).1c  | Achar (Area) (Ha):<br>Achar (Area) (m2):<br>Tuairisc<br>(Description):<br>Contae (County):<br>Seoladh (Address): | 0.04090<br>409.0<br>Tráchtáil (Commercial)<br>Baile Átha Cliath (Dublin)<br>Cherry Tree Car Park, St. Peter's Road, Dublin 12   |

**SCEIDEAL / SCHEDULE  
CUID I / PART I**

**Tailte atá á bhFáil go Buan / Lands Being Permanently Acquired**

Talamh seachas talamh arb é atá ann teach nó tithe atá neamhoiriúnach chun daoine cónaí ann nó iontu agus nach féidir ar chostas réasúnach é nó iad a dhéanamh oiriúnach chun daoine cónaí ann nó iontu / Land other than land consisting of a house or houses unfit for human habitation and not capable of being rendered fit for human habitation at reasonable expense

Chun mionsonraí a fháil faoi Úinéirí nó Úinéirí Ainme, faoi Léasaithe nó Léasaithe Ainme nó faoi Áititheoirí, féach Ordú Ceannaigh Éigeantaigh na Scéime Croíchonair Bus ó Thamhlacht/Cluain Dolcáin go Lár na Cathrach, 2023, ag [www.tallaghtclondalkinscheme.ie](http://www.tallaghtclondalkinscheme.ie) / For details of the Owners or Reputed Owners/Lesseees or Reputed Lesseees/Occupiers please see the Tallaght / Clondalkin to City Centre Core Bus Corridor Scheme Compulsory Purchase Order 2023 at [www.tallaghtclondalkinscheme.ie](http://www.tallaghtclondalkinscheme.ie).

| Uimhir ar an léarscáil a taisceadh ag an Údarás<br>Number on map deposited at NTA | Méid, tuairisc agus suíomh na talún<br>Quantity, description and situation of land   |
|---|--|
| 1053(1).1e  | Achar (Area) (Ha): 0.00427<br>Achar (Area) (m2): 42.7<br>Tuairisc (Description): Tuirlingtí Príobháideacha (Private Landings)<br>Contae (County): Baile Átha Cliath (Dublin)<br>Seoladh (Address): Pavement to front of Boyle Sports, 8 Greenhills Road, Dublin 12, D12KF57  |
| 1053(2).1e  | Achar (Area) (Ha): 0.00469<br>Achar (Area) (m2): 46.9<br>Tuairisc (Description): Tuirlingtí Príobháideacha (Private Landings)<br>Contae (County): Baile Átha Cliath (Dublin)<br>Seoladh (Address): Pavement to front of Boyle Sports, 6 Greenhills Road, Dublin 12, D12F544  |
| 1054(1).1e  | Achar (Area) (Ha): 0.01808<br>Achar (Area) (m2): 180.8<br>Tuairisc (Description): Tuirlingtí Príobháideacha (Private Landings)<br>Contae (County): Baile Átha Cliath (Dublin)<br>Seoladh (Address): Pavement to front of John's Cafe/takeaway, 2 Greenhills Road, Dublin 12  |
| 1055(1).1e  | Achar (Area) (Ha): 0.00222<br>Achar (Area) (m2): 22.2<br>Tuairisc (Description): Tuirlingtí Príobháideacha (Private Landings)<br>Contae (County): Baile Átha Cliath (Dublin)<br>Seoladh (Address): Plot outside 1A, Ballymount Road Lower, Walkinstown, Dublin 12            |
| 1056(1).1e  | Achar (Area) (Ha): 0.00255<br>Achar (Area) (m2): 25.5<br>Tuairisc (Description): Tuirlingtí Príobháideacha (Private Landings)<br>Contae (County): Baile Átha Cliath (Dublin)<br>Seoladh (Address): Pavement in front of laneway between 8 & 10 Greenhills Road, Dublin 12    |
| 1057(1).1i  | Achar (Area) (Ha): 0.26061<br>Achar (Area) (m2): 2606.1<br>Tuairisc (Description): Pobal (Community)<br>Contae (County): Baile Átha Cliath (Dublin)<br>Seoladh (Address): Plot between Calmount Road and Greenhills Road, Tallaght, Dublin 24                                |
| 1058(1).1c  | Achar (Area) (Ha): 0.72244<br>Achar (Area) (m2): 7224.4<br>Tuairisc (Description): Tráchtáil (Commercial)<br>Contae (County): Baile Átha Cliath (Dublin)<br>Seoladh (Address): Plot of ground off Greenhills Road near Ballymount Court Business Centre, Tallaght, Dublin 24 |
| 1059(1).1a  | Achar (Area) (Ha): 0.12465<br>Achar (Area) (m2): 1246.5<br>Tuairisc (Description): Bóthar Rochtana (Access Road)<br>Contae (County): Baile Átha Cliath (Dublin)<br>Seoladh (Address): Calmount Road, Dublin 12   |

| Uimhir ar an léarscáil a taisceadh ag an Údarás<br>Number on map deposited at NTA | Méid, tuairisc agus suíomh na talún<br>Quantity, description and situation of land   |
|---|--|
| 1062(1).1d  | Achar (Area) (Ha): 0.00164<br>Achar (Area) (m2): 16.4<br>Tuairisc (Description): Garraí Tí (House Garden)<br>Contae (County): Baile Átha Cliath (Dublin)<br>Seoladh (Address): 118 Walkinstown Road, Dublin 12, D12 K5N7 |
| 1063(1).1d  | Achar (Area) (Ha): 0.00158<br>Achar (Area) (m2): 15.8<br>Tuairisc (Description): Garraí Tí (House Garden)<br>Contae (County): Baile Átha Cliath (Dublin)<br>Seoladh (Address): 116 Walkinstown Road, Dublin 12, D12 N8F8 |
| 1064(1).1d  | Achar (Area) (Ha): 0.00247<br>Achar (Area) (m2): 24.7<br>Tuairisc (Description): Garraí Tí (House Garden)<br>Contae (County): Baile Átha Cliath (Dublin)<br>Seoladh (Address): 114 Walkinstown Road. Dublin 12, D12 W4C9 |
| 1065(1).1d  | Achar (Area) (Ha): 0.00227<br>Achar (Area) (m2): 22.7<br>Tuairisc (Description): Garraí Tí (House Garden)<br>Contae (County): Baile Átha Cliath (Dublin)<br>Seoladh (Address): 112 Walkinstown Road, Dublin 12, D12 K8Y0 |
| 1066(1).1d  | Achar (Area) (Ha): 0.00145<br>Achar (Area) (m2): 14.5<br>Tuairisc (Description): Garraí Tí (House Garden)<br>Contae (County): Baile Átha Cliath (Dublin)<br>Seoladh (Address): 110 Walkinstown Road, Dublin 12, D12 H3C1 |
| 1067(1).1d  | Achar (Area) (Ha): 0.00133<br>Achar (Area) (m2): 13.3<br>Tuairisc (Description): Garraí Tí (House Garden)<br>Contae (County): Baile Átha Cliath (Dublin)<br>Seoladh (Address): 108 Walkinstown Road, Dublin 12, D12 F8X9 |
| 1068(1).1d  | Achar (Area) (Ha): 0.00128<br>Achar (Area) (m2): 12.8<br>Tuairisc (Description): Garraí Tí (House Garden)<br>Contae (County): Baile Átha Cliath (Dublin)<br>Seoladh (Address): 106 Walkinstown Road, Dublin 12, D12 C6W0 |
| 1069(1).1d  | Achar (Area) (Ha): 0.00112<br>Achar (Area) (m2): 11.2<br>Tuairisc (Description): Garraí Tí (House Garden)<br>Contae (County): Baile Átha Cliath (Dublin)<br>Seoladh (Address): 104 Walkinstown Road, Dublin 12, D12 K4C8 |
| 1070(1).1d  | Achar (Area) (Ha): 0.00160<br>Achar (Area) (m2): 16.0<br>Tuairisc (Description): Garraí Tí (House Garden)<br>Contae (County): Baile Átha Cliath (Dublin)<br>Seoladh (Address): 102 Walkinstown Road, Dublin 12, D12 T4A7 |

**SCEIDEAL / SCHEDULE  
CUID I / PART I**

**Tailte atá á bhFáil go Buan / Lands Being Permanently Acquired**

Talamh seachas talamh arb é atá ann teach nó tithe atá neamhoiriúnach chun daoine cónaí ann nó iontu agus nach féidir ar chostas réasúnach é nó iad a dhéanamh oiriúnach chun daoine cónaí ann nó iontu / Land other than land consisting of a house or houses unfit for human habitation and not capable of being rendered fit for human habitation at reasonable expense

Chun mionsonraí a fháil faoi Úinéirí nó Úinéirí Ainme, faoi Léasaithe nó Léasaithe Ainme nó faoi Áititheoirí, féach Ordú Ceannaigh Éigeantaigh na Scéime Croíchonair Bus ó Thamhlacht/Cluain Dolcáin go Lár na Cathrach, 2023, ag [www.tallaghtclondalkinscheme.ie](http://www.tallaghtclondalkinscheme.ie) / For details of the Owners or Reputed Owners/Lessees or Reputed Lessees/Occupiers please see the Tallaght / Clondalkin to City Centre Core Bus Corridor Scheme Compulsory Purchase Order 2023 at [www.tallaghtclondalkinscheme.ie](http://www.tallaghtclondalkinscheme.ie).

| Uimhir ar an léarscáil a taisceadh ag an Údarás<br>Number on map deposited at NTA | Méid, tuairisc agus suíomh na talún<br>Quantity, description and situation of land   |
|---|--|
| 1071(1).1d  | Achar (Area) (Ha): 0.00139<br>Achar (Area) (m2): 13.9<br>Tuairisc (Description): Garraí Tí (House Garden)<br>Contae (County): Baile Átha Cliath (Dublin)<br>Seoladh (Address): 100 Walkinstown Road, Dublin 12, D12 F9T8                           |
| 1072(1).1d  | Achar (Area) (Ha): 0.00117<br>Achar (Area) (m2): 11.7<br>Tuairisc (Description): Garraí Tí (House Garden)<br>Contae (County): Baile Átha Cliath (Dublin)<br>Seoladh (Address): 98 Walkinstown Road, Dublin 12, D12 X9P9                            |
| 1073(1).1d  | Achar (Area) (Ha): 0.00103<br>Achar (Area) (m2): 10.3<br>Tuairisc (Description): Garraí Tí (House Garden)<br>Contae (County): Baile Átha Cliath (Dublin)<br>Seoladh (Address): 96 Walkinstown Road, Dublin 12, D12 X7F4                            |
| 1074(1).1d  | Achar (Area) (Ha): 0.00112<br>Achar (Area) (m2): 11.2<br>Tuairisc (Description): Garraí Tí (House Garden)<br>Contae (County): Baile Átha Cliath (Dublin)<br>Seoladh (Address): 94 Walkinstown Road, Dublin 12, D12 A2R1                            |
| 1075(1).1d  | Achar (Area) (Ha): 0.00133<br>Achar (Area) (m2): 13.3<br>Tuairisc (Description): Garraí Tí (House Garden)<br>Contae (County): Baile Átha Cliath (Dublin)<br>Seoladh (Address): 92 Walkinstown Road, Dublin 12, D12 V1K8                            |
| 1076(1).1d  | Achar (Area) (Ha): 0.00178<br>Achar (Area) (m2): 17.8<br>Tuairisc (Description): Garraí Tí (House Garden)<br>Contae (County): Baile Átha Cliath (Dublin)<br>Seoladh (Address): 90 Walkinstown Road, Dublin 12, D12 C7X9                            |
| 1077(1).1c  | Achar (Area) (Ha): 0.00762<br>Achar (Area) (m2): 76.2<br>Tuairisc (Description): Tráchtáil (Commercial)<br>Contae (County): Baile Átha Cliath (Dublin)<br>Seoladh (Address): Walkinstown Mall, Walkinstown Road, Dublin 12                         |
| 1078(1).1c  | Achar (Area) (Ha): 0.04084<br>Achar (Area) (m2): 408.4<br>Tuairisc (Description): Tráchtáil (Commercial)<br>Contae (County): Baile Átha Cliath (Dublin)<br>Seoladh (Address): Super Valu Shopping Centre, Walkinstown Road, Dublin 12              |
| 1079(1).1d  | Achar (Area) (Ha): 0.00324<br>Achar (Area) (m2): 32.4<br>Tuairisc (Description): Garraí Tí (House Garden)<br>Contae (County): Baile Átha Cliath (Dublin)<br>Seoladh (Address): 'Galtymore', 47, Walkinstown Road, Walkinstown, Dublin 12, D12 R77K |

| Uimhir ar an léarscáil a taisceadh ag an Údarás<br>Number on map deposited at NTA | Méid, tuairisc agus suíomh na talún<br>Quantity, description and situation of land   |
|---|--|
| 1080(1).1d  | Achar (Area) (Ha): 0.00322<br>Achar (Area) (m2): 32.2<br>Tuairisc (Description): Garraí Tí (House Garden)<br>Contae (County): Baile Átha Cliath (Dublin)<br>Seoladh (Address): 'Willowbrook', 45, Walkinstown Road, Walkinstown, Dublin 12, D12 YH0K |
| 1081(1).1d  | Achar (Area) (Ha): 0.00180<br>Achar (Area) (m2): 18.0<br>Tuairisc (Description): Garraí Tí (House Garden)<br>Contae (County): Baile Átha Cliath (Dublin)<br>Seoladh (Address): 43 Walkinstown Road, Walkinstown, Dublin 12, D12 P7N1                 |
| 1082(1).1d  | Achar (Area) (Ha): 0.00105<br>Achar (Area) (m2): 10.5<br>Tuairisc (Description): Garraí Tí (House Garden)<br>Contae (County): Baile Átha Cliath (Dublin)<br>Seoladh (Address): 41 Walkinstown Road, Walkinstown, Dublin 12, D12 A0V2                 |
| 1083(1).1d  | Achar (Area) (Ha): 0.00112<br>Achar (Area) (m2): 11.2<br>Tuairisc (Description): Garraí Tí (House Garden)<br>Contae (County): Baile Átha Cliath (Dublin)<br>Seoladh (Address): 39 Walkinstown Road, Walkinstown, Dublin 12, D12 R2X0                 |
| 1084(1).1d  | Achar (Area) (Ha): 0.00095<br>Achar (Area) (m2): 9.5<br>Tuairisc (Description): Garraí Tí (House Garden)<br>Contae (County): Baile Átha Cliath (Dublin)<br>Seoladh (Address): 37 Walkinstown Road, Walkinstown, Dublin 12, D12 P2T8                  |
| 1085(1).1d  | Achar (Area) (Ha): 0.00094<br>Achar (Area) (m2): 9.4<br>Tuairisc (Description): Garraí Tí (House Garden)<br>Contae (County): Baile Átha Cliath (Dublin)<br>Seoladh (Address): 35 Walkinstown Road, Walkinstown, Dublin 12, D12 W1W3                  |
| 1086(1).1d  | Achar (Area) (Ha): 0.00121<br>Achar (Area) (m2): 12.1<br>Tuairisc (Description): Garraí Tí (House Garden)<br>Contae (County): Baile Átha Cliath (Dublin)<br>Seoladh (Address): 33 Walkinstown Road, Walkinstown, Dublin 12, D12 P2X2                 |
| 1087(1).1d  | Achar (Area) (Ha): 0.00118<br>Achar (Area) (m2): 11.8<br>Tuairisc (Description): Garraí Tí (House Garden)<br>Contae (County): Baile Átha Cliath (Dublin)<br>Seoladh (Address): 31 Walkinstown Road, Walkinstown, Dublin 12, D12 H7X6                 |

**SCEIDEAL / SCHEDULE  
CUID I / PART I**

**Tailte atá á bhFáil go Buan / Lands Being Permanently Acquired**

Talamh seachas talamh arb é atá ann teach nó tithe atá neamhoiriúnach chun daoine cónaí ann nó iontu agus nach féidir ar chostas réasúnach é nó iad a dhéanamh oiriúnach chun daoine cónaí ann nó iontu / Land other than land consisting of a house or houses unfit for human habitation and not capable of being rendered fit for human habitation at reasonable expense

Chun mionsonraí a fháil faoi Úinéirí nó Úinéirí Ainme, faoi Léasaithe nó Léasaithe Ainme nó faoi Áititheoirí, féach Ordú Ceannaigh Éigeantaigh na Scéime Croíchonair Bus ó Thamhlacht/Cluain Dolcáin go Lár na Cathrach, 2023, ag [www.tallaghtclondalkinscheme.ie](http://www.tallaghtclondalkinscheme.ie) / For details of the Owners or Reputed Owners/Lesseees or Reputed Lesseees/Occupiers please see the Tallaght / Clondalkin to City Centre Core Bus Corridor Scheme Compulsory Purchase Order 2023 at [www.tallaghtclondalkinscheme.ie](http://www.tallaghtclondalkinscheme.ie).

| Uimhir ar an léarscáil a taisceadh ag an Údarás<br>Number on map deposited at NTA | Méid, tuairisc agus suíomh na talún<br>Quantity, description and situation of land   |
|---|--|
| 1088(1).1d  | Achar (Area) (Ha): 0.00077<br>Achar (Area) (m2): 7.7<br>Tuairisc (Description): Garraí Tí (House Garden)<br>Contae (County): Baile Átha Cliath (Dublin)<br>Seoladh (Address): 29 Walkinstown Road, Walkinstown, Dublin 12, D12 VF5W            |
| 1089(1).1d  | Achar (Area) (Ha): 0.00077<br>Achar (Area) (m2): 7.7<br>Tuairisc (Description): Garraí Tí (House Garden)<br>Contae (County): Baile Átha Cliath (Dublin)<br>Seoladh (Address): 27 Walkinstown Road, Walkinstown, Dublin 12, D12 RH9C            |
| 1090(1).1d  | Achar (Area) (Ha): 0.00075<br>Achar (Area) (m2): 7.5<br>Tuairisc (Description): Garraí Tí (House Garden)<br>Contae (County): Baile Átha Cliath (Dublin)<br>Seoladh (Address): 'Aisling', 25 Walkinstown Road, Walkinstown, Dublin 12, D12 F5X4 |
| 1091(1).1d  | Achar (Area) (Ha): 0.00082<br>Achar (Area) (m2): 8.2<br>Tuairisc (Description): Garraí Tí (House Garden)<br>Contae (County): Baile Átha Cliath (Dublin)<br>Seoladh (Address): 23 Walkinstown Road, Walkinstown, Dublin 12, D12 X3V6            |
| 1092(1).1d  | Achar (Area) (Ha): 0.00122<br>Achar (Area) (m2): 12.2<br>Tuairisc (Description): Garraí Tí (House Garden)<br>Contae (County): Baile Átha Cliath (Dublin)<br>Seoladh (Address): 21 Walkinstown Road, Walkinstown, Dublin 12, D12 R9P2           |
| 1093(1).1d  | Achar (Area) (Ha): 0.00121<br>Achar (Area) (m2): 12.1<br>Tuairisc (Description): Garraí Tí (House Garden)<br>Contae (County): Baile Átha Cliath (Dublin)<br>Seoladh (Address): 19 Walkinstown Road, Walkinstown, Dublin 12, D12 Y88F           |
| 1094(1).1d  | Achar (Area) (Ha): 0.00079<br>Achar (Area) (m2): 7.9<br>Tuairisc (Description): Garraí Tí (House Garden)<br>Contae (County): Baile Átha Cliath (Dublin)<br>Seoladh (Address): 17 Walkinstown Road, Walkinstown, Dublin 12, D12 N7X2            |
| 1095(1).1d  | Achar (Area) (Ha): 0.00078<br>Achar (Area) (m2): 7.8<br>Tuairisc (Description): Garraí Tí (House Garden)<br>Contae (County): Baile Átha Cliath (Dublin)<br>Seoladh (Address): 15 Walkinstown Road, Walkinstown, Dublin 12, D12 A8N8            |

| Uimhir ar an léarscáil a taisceadh ag an Údarás<br>Number on map deposited at NTA | Méid, tuairisc agus suíomh na talún<br>Quantity, description and situation of land   |
|---|--|
| 1096(1).1d  | Achar (Area) (Ha): 0.00078<br>Achar (Area) (m2): 7.8<br>Tuairisc (Description): Garraí Tí (House Garden)<br>Contae (County): Baile Átha Cliath (Dublin)<br>Seoladh (Address): 13 Walkinstown Road, Walkinstown, Dublin 12, D12 P0A8                            |
| 1097(1).1d  | Achar (Area) (Ha): 0.00076<br>Achar (Area) (m2): 7.6<br>Tuairisc (Description): Garraí Tí (House Garden)<br>Contae (County): Baile Átha Cliath (Dublin)<br>Seoladh (Address): 11 Walkinstown Road, Walkinstown, Dublin 12, D12 P2C3                            |
| 1098(1).1d  | Achar (Area) (Ha): 0.00077<br>Achar (Area) (m2): 7.7<br>Tuairisc (Description): Garraí Tí (House Garden)<br>Contae (County): Baile Átha Cliath (Dublin)<br>Seoladh (Address): 9 Walkinstown Road, Walkinstown, Dublin 12, D12 W6K1                             |
| 1099(1).1a  | Achar (Area) (Ha): 0.00068<br>Achar (Area) (m2): 6.8<br>Tuairisc (Description): Bóthar Rochtana (Access Road)<br>Contae (County): Baile Átha Cliath (Dublin)<br>Seoladh (Address): Laneway adjoining 9 Walkinstown Road, Walkinstown, Dublin 12                |
| 1100(1).1c  | Achar (Area) (Ha): 0.00254<br>Achar (Area) (m2): 25.4<br>Tuairisc (Description): Tráchtáil (Commercial)<br>Contae (County): Baile Átha Cliath (Dublin)<br>Seoladh (Address): Car Park across from Half Way House, Walkinstown Road, Dublin 12                  |
| 1101(1).1i  | Achar (Area) (Ha): 0.00102<br>Achar (Area) (m2): 10.2<br>Tuairisc (Description): Pobal (Community)<br>Contae (County): Baile Átha Cliath (Dublin)<br>Seoladh (Address): Green Area between Landsdowne Valley & Slieve Bloom Park, Walkinstown, Dublin 12.      |
| 1102(1).1a  | Achar (Area) (Ha): 0.00283<br>Achar (Area) (m2): 28.3<br>Tuairisc (Description): Bóthar Rochtana (Access Road)<br>Contae (County): Baile Átha Cliath (Dublin)<br>Seoladh (Address): Pedestrian Access & Footpath at Slieve Bloom Park, Walkinstown, Dublin 12. |
| 1103(1).1d  | Achar (Area) (Ha): 0.00021<br>Achar (Area) (m2): 2.1<br>Tuairisc (Description): Garraí Tí (House Garden)<br>Contae (County): Baile Átha Cliath (Dublin)<br>Seoladh (Address): 156 Walkinstown Road, Dublin 12, D12 T28E  |

**SCEIDEAL / SCHEDULE  
CUID I / PART I**

**Tailte atá á bhFáil go Buan / Lands Being Permanently Acquired**

Talamh seachas talamh arb é atá ann teach nó tithe atá neamhoiriúnach chun daoine cónaí ann nó iontu agus nach féidir ar chostas réasúnach é nó iad a dhéanamh oiriúnach chun daoine cónaí ann nó iontu / Land other than land consisting of a house or houses unfit for human habitation and not capable of being rendered fit for human habitation at reasonable expense

Chun mionsonraí a fháil faoi Úinéirí nó Úinéirí Ainme, faoi Léasaithe nó Léasaithe Ainme nó faoi Áititheoirí, féach Ordú Ceannaigh Éigeantaigh na Scéime Croíchonair Bus ó Thamhlacht/Cluain Dolcáin go Lár na Cathrach, 2023, ag [www.tallaghtclondalkinscheme.ie](http://www.tallaghtclondalkinscheme.ie) / For details of the Owners or Reputed Owners/Lesseees or Reputed Lesseees/Occupiers please see the Tallaght / Clondalkin to City Centre Core Bus Corridor Scheme Compulsory Purchase Order 2023 at [www.tallaghtclondalkinscheme.ie](http://www.tallaghtclondalkinscheme.ie).

| Uimhir ar an léarscáil a taisceadh ag an Údarás<br>Number on map deposited at NTA | Méid, tuairisc agus suíomh na talún<br>Quantity, description and situation of land  |
|---|---|
| 1104(1).1d  | Achar (Area) (Ha): 0.00065<br>Achar (Area) (m2): 6.5<br>Tuairisc (Description): Garraí Tí (House Garden)<br>Contae (County): Baile Átha Cliath (Dublin)<br>Seoladh (Address): 154 Walkinstown Road, Dublin 12, D12 T2V9       |
| 1105(1).1d  | Achar (Area) (Ha): 0.00236<br>Achar (Area) (m2): 23.6<br>Tuairisc (Description): Garraí Tí (House Garden)<br>Contae (County): Baile Átha Cliath (Dublin)<br>Seoladh (Address): 152 Walkinstown Road, Dublin 12, D12 P9T2      |
| 1106(1).1d  | Achar (Area) (Ha): 0.00291<br>Achar (Area) (m2): 29.1<br>Tuairisc (Description): Garraí Tí (House Garden)<br>Contae (County): Baile Átha Cliath (Dublin)<br>Seoladh (Address): 150 Walkinstown Road, Dublin 12, D12 X0C8      |
| 1107(1).1d  | Achar (Area) (Ha): 0.00420<br>Achar (Area) (m2): 42.0<br>Tuairisc (Description): Garraí Tí (House Garden)<br>Contae (County): Baile Átha Cliath (Dublin)<br>Seoladh (Address): 148/148A Walkinstown Road, Dublin 12, D12 R8F7 |
| 1108(1).1d  | Achar (Area) (Ha): 0.00473<br>Achar (Area) (m2): 47.3<br>Tuairisc (Description): Garraí Tí (House Garden)<br>Contae (County): Baile Átha Cliath (Dublin)<br>Seoladh (Address): 146 Walkinstown Road, Dublin 12, D12 E3W8      |
| 1109(1).1d  | Achar (Area) (Ha): 0.00300<br>Achar (Area) (m2): 30.0<br>Tuairisc (Description): Garraí Tí (House Garden)<br>Contae (County): Baile Átha Cliath (Dublin)<br>Seoladh (Address): 142 Walkinstown Road, Dublin 12, D12 W0F4      |
| 1110(1).1d  | Achar (Area) (Ha): 0.00359<br>Achar (Area) (m2): 35.9<br>Tuairisc (Description): Garraí Tí (House Garden)<br>Contae (County): Baile Átha Cliath (Dublin)<br>Seoladh (Address): 140 Walkinstown Road, Dublin 12, D12 H5P0      |
| 1111(1).1d  | Achar (Area) (Ha): 0.00375<br>Achar (Area) (m2): 37.5<br>Tuairisc (Description): Garraí Tí (House Garden)<br>Contae (County): Baile Átha Cliath (Dublin)<br>Seoladh (Address): 138 Walkinstown Road, Dublin 12, D12 KP9R      |
| 1112(1).1d  | Achar (Area) (Ha): 0.00179<br>Achar (Area) (m2): 17.9<br>Tuairisc (Description): Garraí Tí (House Garden)<br>Contae (County): Baile Átha Cliath (Dublin)<br>Seoladh (Address): 136A Walkinstown Road, Dublin 12, D12 PC53     |

| Uimhir ar an léarscáil a taisceadh ag an Údarás<br>Number on map deposited at NTA | Méid, tuairisc agus suíomh na talún<br>Quantity, description and situation of land   |
|---|--|
| 1113(1).1d  | Achar (Area) (Ha): 0.00159<br>Achar (Area) (m2): 15.9<br>Tuairisc (Description): Garraí Tí (House Garden)<br>Contae (County): Baile Átha Cliath (Dublin)<br>Seoladh (Address): 136 Walkinstown Road, Dublin 12, D12 X2A8                               |
| 1114(1).1d  | Achar (Area) (Ha): 0.00226<br>Achar (Area) (m2): 22.6<br>Tuairisc (Description): Garraí Tí (House Garden)<br>Contae (County): Baile Átha Cliath (Dublin)<br>Seoladh (Address): 134 Walkinstown Road, Walkinstown, Dublin 12, D12 P5W8                  |
| 1115(1).1d  | Achar (Area) (Ha): 0.00201<br>Achar (Area) (m2): 20.1<br>Tuairisc (Description): Garraí Tí (House Garden)<br>Contae (County): Baile Átha Cliath (Dublin)<br>Seoladh (Address): 132 Walkinstown Road, Dublin 12, D12 V2K7                               |
| 1116(1).1d  | Achar (Area) (Ha): 0.00230<br>Achar (Area) (m2): 23.0<br>Tuairisc (Description): Garraí Tí (House Garden)<br>Contae (County): Baile Átha Cliath (Dublin)<br>Seoladh (Address): 130 Walkinstown Road, Dublin 12, D12 R2A2                               |
| 1117(1).1d  | Achar (Area) (Ha): 0.00185<br>Achar (Area) (m2): 18.5<br>Tuairisc (Description): Garraí Tí (House Garden)<br>Contae (County): Baile Átha Cliath (Dublin)<br>Seoladh (Address): 128 Walkinstown Road, Walkinstown, Dublin 12, D12 P2K5                  |
| 1118(1).1d  | Achar (Area) (Ha): 0.00175<br>Achar (Area) (m2): 17.5<br>Tuairisc (Description): Garraí Tí (House Garden)<br>Contae (County): Baile Átha Cliath (Dublin)<br>Seoladh (Address): 126 Walkinstown Road, Dublin 12, D12 P6K6                               |
| 1119(1).1d  | Achar (Area) (Ha): 0.00181<br>Achar (Area) (m2): 18.1<br>Tuairisc (Description): Garraí Tí (House Garden)<br>Contae (County): Baile Átha Cliath (Dublin)<br>Seoladh (Address): 124 Walkinstown Road, Walkinstown, Dublin 12, D12 YX3V                  |
| 1120(1).1a  | Achar (Area) (Ha): 0.00086<br>Achar (Area) (m2): 8.6<br>Tuairisc (Description): Bóthar Rochtana (Access Road)<br>Contae (County): Baile Átha Cliath (Dublin)<br>Seoladh (Address): Laneway between 124 & 122, Walkinstown Road, Walkinstown, Dublin 12 |

**SCEIDEAL / SCHEDULE  
CUID I / PART I**

**Tailte atá á bhFáil go Buan / Lands Being Permanently Acquired**

Talamh seachas talamh arb é atá ann teach nó tithe atá neamhoiriúnach chun daoine cónaí ann nó iontu agus nach féidir ar chostas réasúnach é nó iad a dhéanamh oiriúnach chun daoine cónaí ann nó iontu / Land other than land consisting of a house or houses unfit for human habitation and not capable of being rendered fit for human habitation at reasonable expense

Chun mionsonraí a fháil faoi Úinéirí nó Úinéirí Ainme, faoi Léasaithe nó Léasaithe Ainme nó faoi Áititheoirí, féach Ordú Ceannaigh Éigeantaigh na Scéime Croíchonair Bus ó Thamhlacht/Cluain Dolcáin go Lár na Cathrach, 2023, ag [www.tallaghtclondalkinscheme.ie](http://www.tallaghtclondalkinscheme.ie) / For details of the Owners or Reputed Owners/Lessees or Reputed Lessees/Occupiers please see the Tallaght / Clondalkin to City Centre Core Bus Corridor Scheme Compulsory Purchase Order 2023 at [www.tallaghtclondalkinscheme.ie](http://www.tallaghtclondalkinscheme.ie).

| Uimhir ar an léarscáil a taisceadh ag an Údarás<br>Number on map deposited at NTA | Méid, tuairisc agus suíomh na talún<br>Quantity, description and situation of land  |
|---|---|
| 1121(1).1d  | Achar (Area) (Ha): 0.00237<br>Achar (Area) (m2): 23.7<br>Tuairisc (Description): Garraí Tí (House Garden)<br>Contae (County): Baile Átha Cliath (Dublin)<br>Seoladh (Address): 122 Walkinstown Road, Dublin 12, D12 A7V7  |
| 1122(1).1d  | Achar (Area) (Ha): 0.00169<br>Achar (Area) (m2): 16.9<br>Tuairisc (Description): Garraí Tí (House Garden)<br>Contae (County): Baile Átha Cliath (Dublin)<br>Seoladh (Address): 120 Walkinstown Road, Dublin 12, D12 C8Y2  |
| 1123(1).1e  | Achar (Area) (Ha): 0.03037<br>Achar (Area) (m2): 303.7<br>Tuairisc (Description): Tuirlingtí Príobháideacha (Private Landings)<br>Contae (County): Baile Átha Cliath (Dublin)<br>Seoladh (Address): Plot of ground in front 174 Walkinstown Road, Dublin 12.                            |
| 1126(1).1e  | Achar (Area) (Ha): 0.00980<br>Achar (Area) (m2): 98.0<br>Tuairisc (Description): Tuirlingtí Príobháideacha (Private Landings)<br>Contae (County): Baile Átha Cliath (Dublin)<br>Seoladh (Address): Footpath at Kestral House, Bunting Road, Dublin 12                                   |
| 1127(1).1e  | Achar (Area) (Ha): 0.00116<br>Achar (Area) (m2): 11.6<br>Tuairisc (Description): Tuirlingtí Príobháideacha (Private Landings)<br>Contae (County): Baile Átha Cliath (Dublin)<br>Seoladh (Address): Car Parking to the front of Permanent TSB, 172 Walkinstown Road, Dublin 12, D12 KX43 |
| 1128(1).1f  | Achar (Area) (Ha): 0.06502<br>Achar (Area) (m2): 650.2<br>Tuairisc (Description): Áineas (Recreational)<br>Contae (County): Baile Átha Cliath (Dublin)<br>Seoladh (Address): Green area & footpath at junction of St. Mary's Road & Crumlin Road, Dublin 12.                            |
| 1129(1).1h  | Achar (Area) (Ha): 0.01290<br>Achar (Area) (m2): 129.0<br>Tuairisc (Description): Criosaithe (Zoned)<br>Contae (County): Baile Átha Cliath (Dublin)<br>Seoladh (Address): Former Ard Scoil Eanna, 314 - 318 Crumlin Road, Dublin 12, D12 P261.  |
| 1130(1).1f  | Achar (Area) (Ha): 0.01995<br>Achar (Area) (m2): 199.5<br>Tuairisc (Description): Áineas (Recreational)<br>Contae (County): Baile Átha Cliath (Dublin)<br>Seoladh (Address): Sport and Athletic Grounds, Crumlin Road, Dublin 12, D12 TY0R.   |

| Uimhir ar an léarscáil a taisceadh ag an Údarás<br>Number on map deposited at NTA | Méid, tuairisc agus suíomh na talún<br>Quantity, description and situation of land   |
|---|--|
| 1131(1).1i  | Achar (Area) (Ha): 0.01880<br>Achar (Area) (m2): 188.0<br>Tuairisc (Description): Pobal (Community)<br>Contae (County): Baile Átha Cliath (Dublin)<br>Seoladh (Address): HSE, Old Country Road Health Centre, 57 Old Country Road, Dublin 12, D12 KT66.            |
| 1132(1).1f  | Achar (Area) (Ha): 0.00137<br>Achar (Area) (m2): 13.7<br>Tuairisc (Description): Áineas (Recreational)<br>Contae (County): Baile Átha Cliath (Dublin)<br>Seoladh (Address): Hedging and canal towpath at Nangor Road adjoining Grand Canal, Clondalkin, Dublin 22  |
| 1132(3).1f  | Achar (Area) (Ha): 0.01393<br>Achar (Area) (m2): 139.3<br>Tuairisc (Description): Áineas (Recreational)<br>Contae (County): Baile Átha Cliath (Dublin)<br>Seoladh (Address): Hedging and canal towpath at Nangor Road adjoining Grand Canal, Clondalkin, Dublin 22 |
| 1133(1).1c  | Achar (Area) (Ha): 0.03282<br>Achar (Area) (m2): 328.2<br>Tuairisc (Description): Tráchtáil (Commercial)<br>Contae (County): Baile Átha Cliath (Dublin)<br>Seoladh (Address): Entrance to Nangor Road Business Park, Nangor Road, Dublin 12                        |
| 1134(1).1c  | Achar (Area) (Ha): 0.05403<br>Achar (Area) (m2): 540.3<br>Tuairisc (Description): Tráchtáil (Commercial)<br>Contae (County): Baile Átha Cliath (Dublin)<br>Seoladh (Address): Entrance to Riverview Business Park, Nangor Road, Dublin 12                          |
| 1135(1).1c  | Achar (Area) (Ha): 0.00680<br>Achar (Area) (m2): 68.0<br>Tuairisc (Description): Tráchtáil (Commercial)<br>Contae (County): Baile Átha Cliath (Dublin)<br>Seoladh (Address): Plot at Riverview Business Park, Nangor Road, Dublin 12                               |
| 1136(1).1c  | Achar (Area) (Ha): 0.00008<br>Achar (Area) (m2): 0.8<br>Tuairisc (Description): Tráchtáil (Commercial)<br>Contae (County): Baile Átha Cliath (Dublin)<br>Seoladh (Address): Plot at Oak Road Business Park, Nangor Road, Dublin 12                                 |
| 1137(1).1c  | Achar (Area) (Ha): 0.01556<br>Achar (Area) (m2): 155.6<br>Tuairisc (Description): Tráchtáil (Commercial)<br>Contae (County): Baile Átha Cliath (Dublin)<br>Seoladh (Address): An Post Dublin Mailing Centre, Nangor Road, Dublin 12                                |



**SCEIDEAL / SCHEDULE  
CUID I / PART I**

**Tailte atá á bhFáil go Buan / Lands Being Permanently Acquired**

Talamh seachas talamh arb é atá ann teach nó tithe atá neamhoiriúnach chun daoine cónaí ann nó iontu agus nach féidir ar chostas réasúnach é nó iad a dhéanamh oiriúnach chun daoine cónaí ann nó iontu / Land other than land consisting of a house or houses unfit for human habitation and not capable of being rendered fit for human habitation at reasonable expense

Chun mionsonraí a fháil faoi Úinéirí nó Úinéirí Ainme, faoi Léasaithe nó Léasaithe Ainme nó faoi Áititheoirí, féach Ordú Ceannaigh Éigeantaigh na Scéime Croíchonair Bus ó Thamhlacht/Cluain Dolcáin go Lár na Cathrach, 2023, ag [www.tallaghtclondalkinscheme.ie](http://www.tallaghtclondalkinscheme.ie) / For details of the Owners or Reputed Owners/Lesseees or Reputed Lesseees/Occupiers please see the Tallaght / Clondalkin to City Centre Core Bus Corridor Scheme Compulsory Purchase Order 2023 at [www.tallaghtclondalkinscheme.ie](http://www.tallaghtclondalkinscheme.ie).

| <b>Uimhir ar an léarscáil a taisceadh ag an Údarás<br/>Number on map deposited at NTA</b> | <b>Méid, tuairisc agus suíomh na talún<br/>Quantity, description and situation of land</b>                       |  |
|---|--|--|
| 1138(1).1c  | Achar (Area) (Ha):<br>Achar (Area) (m2):<br>Tuairisc<br>(Description):<br>Contae (County):<br>Seoladh (Address): | 0.00241<br>24.1<br>Tráchtáil (Commercial)<br>Baile Átha Cliath (Dublin)<br>Industrial Unit, Nangor Road, Dublin 12   |
| 1139(1).1c  | Achar (Area) (Ha):<br>Achar (Area) (m2):<br>Tuairisc<br>(Description):<br>Contae (County):<br>Seoladh (Address): | 0.00748<br>74.8<br>Tráchtáil (Commercial)<br>Baile Átha Cliath (Dublin)<br>Unit 1 Knockmitten Lane North, Western Industrial Estate, New Nangor Road, Dublin 12, D12V447 |
| 1140(1).1g  | Achar (Area) (Ha):<br>Achar (Area) (m2):<br>Tuairisc<br>(Description):<br>Contae (County):<br>Seoladh (Address): | 0.00515<br>51.5<br>Leaba abhann (Riverbed)<br>Baile Átha Cliath (Dublin)<br>Cammock River & Embankment, Nangor Road, Dublin 12   |
| 1141(1).1c  | Achar (Area) (Ha):<br>Achar (Area) (m2):<br>Tuairisc<br>(Description):<br>Contae (County):<br>Seoladh (Address): | 0.03815<br>381.5<br>Tráchtáil (Commercial)<br>Baile Átha Cliath (Dublin)<br>Diageo Baileys Global Supply, Nangor House, Nangor Road, Dublin 12, D12 F726                 |
| 1142(1).1c  | Achar (Area) (Ha):<br>Achar (Area) (m2):<br>Tuairisc<br>(Description):<br>Contae (County):<br>Seoladh (Address): | 0.01705<br>170.5<br>Tráchtáil (Commercial)<br>Baile Átha Cliath (Dublin)<br>Surface car storage area, Nangor Road, Clondalkin, Dublin 22                                 |
| 1143(1).1c  | Achar (Area) (Ha):<br>Achar (Area) (m2):<br>Tuairisc<br>(Description):<br>Contae (County):<br>Seoladh (Address): | 0.00191<br>19.1<br>Tráchtáil (Commercial)<br>Baile Átha Cliath (Dublin)<br>Westland Business Park, New Nangor Road, Dublin 12  |
| 1144(1).1c  | Achar (Area) (Ha):<br>Achar (Area) (m2):<br>Tuairisc<br>(Description):<br>Contae (County):<br>Seoladh (Address): | 0.00455<br>45.5<br>Tráchtáil (Commercial)<br>Baile Átha Cliath (Dublin)<br>Plot at Nangor Road, Western Industrial Estate, Dublin 12                                     |
| 1145(1).1c  | Achar (Area) (Ha):<br>Achar (Area) (m2):<br>Tuairisc<br>(Description):<br>Contae (County):<br>Seoladh (Address): | 0.13732<br>1373.2<br>Tráchtáil (Commercial)<br>Baile Átha Cliath (Dublin)<br>Harris (Hino/ Isuzu), Naas Rd/ Nangor Road, Dublin 12                                       |

| <b>Uimhir ar an léarscáil a taisceadh ag an Údarás<br/>Number on map deposited at NTA</b> | <b>Méid, tuairisc agus suíomh na talún<br/>Quantity, description and situation of land</b>                       |   |
|---|--|---|
| 1146(2).1c  | Achar (Area) (Ha):<br>Achar (Area) (m2):<br>Tuairisc<br>(Description):<br>Contae (County):<br>Seoladh (Address): | 0.00125<br>12.5<br>Tráchtáil (Commercial)<br>Baile Átha Cliath (Dublin)<br>Vacant site, Junction of Nangor Road & Killeen Road, Dublin 12   |
| 1147(1).1c  | Achar (Area) (Ha):<br>Achar (Area) (m2):<br>Tuairisc<br>(Description):<br>Contae (County):<br>Seoladh (Address): | 0.02707<br>270.7<br>Tráchtáil (Commercial)<br>Baile Átha Cliath (Dublin)<br>Harris (Hino/ Isuzu), Naas Rd/ Nangor Road, Dublin 12   |
| 1148(1).1c  | Achar (Area) (Ha):<br>Achar (Area) (m2):<br>Tuairisc<br>(Description):<br>Contae (County):<br>Seoladh (Address): | 0.14257<br>1425.7<br>Tráchtáil (Commercial)<br>Baile Átha Cliath (Dublin)<br>Woodies DIY, Naas Road, Dublin 12, D12 E1CP  |
| 1149(1).1c  | Achar (Area) (Ha):<br>Achar (Area) (m2):<br>Tuairisc<br>(Description):<br>Contae (County):<br>Seoladh (Address): | 0.08797<br>879.7<br>Tráchtáil (Commercial)<br>Baile Átha Cliath (Dublin)<br>Former Electrolux Building, Long Mile Road, Dublin 12   |
| 1150(1).1c  | Achar (Area) (Ha):<br>Achar (Area) (m2):<br>Tuairisc<br>(Description):<br>Contae (County):<br>Seoladh (Address): | 0.07109<br>710.9<br>Tráchtáil (Commercial)<br>Baile Átha Cliath (Dublin)<br>Vacant Plot, South Side of Long Mile Road, Dublin 12  |
| 1151(1).1c  | Achar (Area) (Ha):<br>Achar (Area) (m2):<br>Tuairisc<br>(Description):<br>Contae (County):<br>Seoladh (Address): | 0.06605<br>660.5<br>Tráchtáil (Commercial)<br>Baile Átha Cliath (Dublin)<br>Service Station, Long Mile Road, Dublin 12  |
| 1153(1).1z  | Achar (Area) (Ha):<br>Achar (Area) (m2):<br>Tuairisc<br>(Description):<br>Contae (County):<br>Seoladh (Address): | 0.00896<br>89.6<br>Aerspás (Airspace)<br>Baile Átha Cliath (Dublin)<br>Luas Track & Verges at junction of Naas Road & Long Mile Road, Dublin 12.<br>Freehold acquisition of airspace from a level of 53.265m above Ordnance Datum Malin Head. Shown as hatched area on deposit map. |
| 1154(1).1c  | Achar (Area) (Ha):<br>Achar (Area) (m2):<br>Tuairisc<br>(Description):<br>Contae (County):<br>Seoladh (Address): | 0.02761<br>276.1<br>Tráchtáil (Commercial)<br>Baile Átha Cliath (Dublin)<br>Harris Industrial Complex, Naas Road, Dublin 12   |

**SCEIDEAL / SCHEDULE****CUID I / PART I****Tailte atá á bhFáil go Buan / Lands Being Permanently Acquired**

Talamh seachas talamh arb é atá ann teach nó tithe atá neamhoiriúnach chun daoine cónaí ann nó iontu agus nach féidir ar chostas réasúnach é nó iad a dhéanamh oiriúnach chun daoine cónaí ann nó iontu / Land other than land consisting of a house or houses unfit for human habitation and not capable of being rendered fit for human habitation at reasonable expense

Chun mionsonraí a fháil faoi Úinéirí nó Úinéirí Ainme, faoi Léasaithe nó Léasaithe Ainme nó faoi Áititheoirí, féach Ordú Ceannaigh Éigeantaigh na Scéime Croíchonair Bus ó Thamhlacht/Cluain Dolcáin go Lár na Cathrach, 2023, ag [www.tallaghtclondalkinscheme.ie](http://www.tallaghtclondalkinscheme.ie) / For details of the Owners or Reputed Owners/Lesseees or Reputed Lesseees/Occupiers please see the Tallaght / Clondalkin to City Centre Core Bus Corridor Scheme Compulsory Purchase Order 2023 at [www.tallaghtclondalkinscheme.ie](http://www.tallaghtclondalkinscheme.ie).

| Uimhir ar an léarscáil a taisceadh ag an Údarás<br>Number on map deposited at NTA | Méid, tuairisc agus suíomh na talún<br>Quantity, description and situation of land  |
|---|---|
| 1155(1).1c  | Achar (Area) (Ha): 0.01585<br>Achar (Area) (m2): 158.5<br>Tuairisc (Description): Tráchtáil (Commercial)<br>Contae (County): Baile Átha Cliath (Dublin)<br>Seoladh (Address): Plot at Junction of Nangor Road / Killeen Road, Dublin 12   |
| 1156(1).1c  | Achar (Area) (Ha): 0.02390<br>Achar (Area) (m2): 239.0<br>Tuairisc (Description): Tráchtáil (Commercial)<br>Contae (County): Baile Átha Cliath (Dublin)<br>Seoladh (Address): Mercedes Benz/ Motor Distributors Ltd, Naas Road, Dublin 12 |

| Uimhir ar an léarscáil a taisceadh ag an Údarás<br>Number on map deposited at NTA | Méid, tuairisc agus suíomh na talún<br>Quantity, description and situation of land   |
|---|--|
| 1157(1).1c  | Achar (Area) (Ha): 0.02016<br>Achar (Area) (m2): 201.6<br>Tuairisc (Description): Tráchtáil (Commercial)<br>Contae (County): Baile Átha Cliath (Dublin)<br>Seoladh (Address): Car Dealership, Walkinstown Avenue, Dublin 12  |
| 1158(1).1c  | Achar (Area) (Ha): 0.02226<br>Achar (Area) (m2): 222.6<br>Tuairisc (Description): Tráchtáil (Commercial)<br>Contae (County): Baile Átha Cliath (Dublin)<br>Seoladh (Address): Plot at Windsor Motor Dealership, Junction of Walkinstown Avenue and Long Mile Road, Dublin 12 |

**SCEIDEAL / SCHEDULE****CUID II / PART II****Tailte atá á bhFáil go Sealadach / Lands Being Temporarily Acquired**

Talamh seachas talamh arb é atá ann teach nó tithe atá neamhoiriúnach chun daoine cónaí ann nó iontu agus nach féidir ar chostas réasúnach é nó iad a dhéanamh oiriúnach chun daoine cónaí ann nó iontu / Land other than land consisting of a house or houses unfit for human habitation and not capable of being rendered fit for human habitation at reasonable expense

Chun mionsonraí a fháil faoi Úinéirí nó Úinéirí Ainme, faoi Léasaithe nó Léasaithe Ainme nó faoi Áititheoirí, féach Ordú Ceannaigh Éigeantaigh na Scéime Croíchonair Bus ó Thamhlacht/Cluain Dolcáin go Lár na Cathrach, 2023, ag [www.tallaghtclondalkinscheme.ie](http://www.tallaghtclondalkinscheme.ie) / For details of the Owners or Reputed Owners/Lesseees or Reputed Lesseees/Occupiers please see the Tallaght / Clondalkin to City Centre Core Bus Corridor Scheme Compulsory Purchase Order 2023 at [www.tallaghtclondalkinscheme.ie](http://www.tallaghtclondalkinscheme.ie).

| Uimhir ar an léarscáil a taisceadh ag an Údarás<br>Number on map deposited at NTA | Méid, tuairisc agus suíomh na talún<br>Quantity, description and situation of land   |
|---|--|
| 1002(2).2f  | Achar (Area) (Ha): 0.08876<br>Achar (Area) (m2): 887.6<br>Tuairisc (Description): Áineas (Recreational)<br>Contae (County): Baile Átha Cliath (Dublin)<br>Seoladh (Address): Green space at junction of Rutland Avenue & Parnell Road, Dolphin's Barn, Dublin 12 |
| 1002(3).2a  | Achar (Area) (Ha): 0.03614<br>Achar (Area) (m2): 361.4<br>Tuairisc (Description): Bóthar Rochtana (Access Road)<br>Contae (County): Baile Átha Cliath (Dublin)<br>Seoladh (Address): Footpath & Roadway at Rutland Avenue, Dolphin's Barn, Dublin 12             |
| 1002(4).2f  | Achar (Area) (Ha): 0.10053<br>Achar (Area) (m2): 1005.3<br>Tuairisc (Description): Áineas (Recreational)<br>Contae (County): Baile Átha Cliath (Dublin)<br>Seoladh (Address): Bunting Park, Walkinstown, Dublin 12   |

| Uimhir ar an léarscáil a taisceadh ag an Údarás<br>Number on map deposited at NTA | Méid, tuairisc agus suíomh na talún<br>Quantity, description and situation of land  |
|---|---|
| 1002(7).2f  | Achar (Area) (Ha): 0.12045<br>Achar (Area) (m2): 1204.5<br>Tuairisc (Description): Áineas (Recreational)<br>Contae (County): Baile Átha Cliath (Dublin)<br>Seoladh (Address): Green Area at Rafter's Road, Crumlin, Dublin 12.                          |
| 1002(9).2i  | Achar (Area) (Ha): 0.00689<br>Achar (Area) (m2): 68.9<br>Tuairisc (Description): Pobal (Community)<br>Contae (County): Baile Átha Cliath (Dublin)<br>Seoladh (Address): Green Area adjacent to Old Country Road Health Centre, Crumlin Road, Dublin 12. |
| 1004(2).2f  | Achar (Area) (Ha): 0.00767<br>Achar (Area) (m2): 76.7<br>Tuairisc (Description): Áineas (Recreational)<br>Contae (County): Baile Átha Cliath (Dublin)<br>Seoladh (Address): Plot of ground to the front of Square Shopping Centre, Tallaght, Dublin 24  |

**SCEIDEAL / SCHEDULE  
CUID II / PART II**

**Tailte atá á bhFáil go Sealadach / Lands Being Temporarily Acquired**

Talamh seachas talamh arb é atá ann teach nó tithe atá neamhoiriúnach chun daoine cónaí ann nó iontu agus nach féidir ar chostas réasúnach é nó iad a dhéanamh oiriúnach chun daoine cónaí ann nó iontu / Land other than land consisting of a house or houses unfit for human habitation and not capable of being rendered fit for human habitation at reasonable expense

Chun mionsonraí a fháil faoi Úinéirí nó Úinéirí Ainme, faoi Léasaithe nó Léasaithe Ainme nó faoi Áititheoirí, féach Ordú Ceannaigh Éigeantaigh na Scéime Croíchonair Bus ó Thamhlacht/Cluain Dolcáin go Lár na Cathrach, 2023, ag [www.tallaghtclondalkinscheme.ie](http://www.tallaghtclondalkinscheme.ie)/ For details of the Owners or Reputed Owners/Lesseees or Reputed Lesseees/Occupiers please see the Tallaght / Clondalkin to City Centre Core Bus Corridor Scheme Compulsory Purchase Order 2023 at [www.tallaghtclondalkinscheme.ie](http://www.tallaghtclondalkinscheme.ie)

| Uimhir ar an léarscáil a taisceadh ag an Údarás<br>Number on map deposited at NTA | Méid, tuairisc agus suíomh na talún<br>Quantity, description and situation of land   |
|---|--|
| 1006(1).2a  | Achar (Area) (Ha): 0.00109<br>Achar (Area) (m2): 10.9<br>Tuairisc (Description): Bóthar Rochtana (Access Road)<br>Contae (County): Baile Átha Cliath (Dublin)<br>Seoladh (Address): Luas Track at junction of Blessington Road & Belgard Square West, Tallaght, Dublin 24  |
| 1006(2).2a  | Achar (Area) (Ha): 0.01140<br>Achar (Area) (m2): 114.0<br>Tuairisc (Description): Bóthar Rochtana (Access Road)<br>Contae (County): Baile Átha Cliath (Dublin)<br>Seoladh (Address): Luas Track at junction of Blessington Road & Belgard Square West, Tallaght, Dublin 24 |
| 1006(3).2a  | Achar (Area) (Ha): 0.00031<br>Achar (Area) (m2): 3.1<br>Tuairisc (Description): Bóthar Rochtana (Access Road)<br>Contae (County): Baile Átha Cliath (Dublin)<br>Seoladh (Address): Luas Track at junction of Blessington Road & Belgard Square West, Tallaght, Dublin 24   |
| 1007(02).2i   | Achar (Area) (Ha): 0.01140<br>Achar (Area) (m2): 114.0<br>Tuairisc (Description): Pobal (Community)<br>Contae (County): Baile Átha Cliath (Dublin)<br>Seoladh (Address): Vacant plot on Belgard Square North, Tallaght, Dublin 24  |
| 1007(03).2f   | Achar (Area) (Ha): 0.24790<br>Achar (Area) (m2): 2479.0<br>Tuairisc (Description): Áineas (Recreational)<br>Contae (County): Baile Átha Cliath (Dublin)<br>Seoladh (Address): Green Area adjacent to Alderpark Court, Old Blessington Road, Dublin 24                      |
| 1007(06).2f   | Achar (Area) (Ha): 0.00500<br>Achar (Area) (m2): 50.0<br>Tuairisc (Description): Áineas (Recreational)<br>Contae (County): Baile Átha Cliath (Dublin)<br>Seoladh (Address): Public Park, Greenhills Road, Dublin 24  |
| 1007(07).2f   | Achar (Area) (Ha): 0.30433<br>Achar (Area) (m2): 3043.3<br>Tuairisc (Description): Áineas (Recreational)<br>Contae (County): Baile Átha Cliath (Dublin)<br>Seoladh (Address): Green Area at Bancroft Park, Greenhills Road, Dublin 24                                      |
| 1007(12).2f   | Achar (Area) (Ha): 0.06759<br>Achar (Area) (m2): 675.9<br>Tuairisc (Description): Áineas (Recreational)<br>Contae (County): Baile Átha Cliath (Dublin)<br>Seoladh (Address): Tymon Park, Greenhills Road, Tallaght, Dublin 24  |

| Uimhir ar an léarscáil a taisceadh ag an Údarás<br>Number on map deposited at NTA | Méid, tuairisc agus suíomh na talún<br>Quantity, description and situation of land  |
|---|---|
| 1008(1).2c  | Achar (Area) (Ha): 0.00292<br>Achar (Area) (m2): 29.2<br>Tuairisc (Description): Tráchtáil (Commercial)<br>Contae (County): Baile Átha Cliath (Dublin)<br>Seoladh (Address): Entrance to The Square Industrial Complex, Belgard Square East, Dublin 24  |
| 1009(1).2c  | Achar (Area) (Ha): 0.00158<br>Achar (Area) (m2): 15.8<br>Tuairisc (Description): Tráchtáil (Commercial)<br>Contae (County): Baile Átha Cliath (Dublin)<br>Seoladh (Address): Entrance to ABB, Belgard Road, Dublin 24, D24 KD78                         |
| 1010(2).2c  | Achar (Area) (Ha): 0.22703<br>Achar (Area) (m2): 2270.3<br>Tuairisc (Description): Tráchtáil (Commercial)<br>Contae (County): Baile Átha Cliath (Dublin)<br>Seoladh (Address): Plot and car park at Square Shopping Centre, Tallaght, Dublin 24         |
| 1011(3).2c  | Achar (Area) (Ha): 0.04162<br>Achar (Area) (m2): 416.2<br>Tuairisc (Description): Tráchtáil (Commercial)<br>Contae (County): Baile Átha Cliath (Dublin)<br>Seoladh (Address): Airton Rd / Greenhills Rd, Tallaght, Dublin 24 (Former Gallahers Factory) |
| 1012(2).2c  | Achar (Area) (Ha): 0.01541<br>Achar (Area) (m2): 154.1<br>Tuairisc (Description): Tráchtáil (Commercial)<br>Contae (County): Baile Átha Cliath (Dublin)<br>Seoladh (Address): Block A, Greenhills Retail Park, Greenhills Road, Tallaght, Dublin 24     |
| 1013(2).2c  | Achar (Area) (Ha): 0.03952<br>Achar (Area) (m2): 395.2<br>Tuairisc (Description): Tráchtáil (Commercial)<br>Contae (County): Baile Átha Cliath (Dublin)<br>Seoladh (Address): Part of Commercial Park, Greenhills Road, Tallaght, Dublin 24             |
| 1014(2).2f  | Achar (Area) (Ha): 0.00855<br>Achar (Area) (m2): 85.5<br>Tuairisc (Description): Áineas (Recreational)<br>Contae (County): Baile Átha Cliath (Dublin)<br>Seoladh (Address): Public Park, Greenhills Road, Dublin 24                                     |
| 1015(2).2h  | Achar (Area) (Ha): 0.03942<br>Achar (Area) (m2): 394.2<br>Tuairisc (Description): Criosaithe (Zoned)<br>Contae (County): Baile Átha Cliath (Dublin)<br>Seoladh (Address): Vacant plot on Greenhills Road, Tallaght, Dublin 24                           |

**SCEIDEAL / SCHEDULE  
CUID II / PART II**

**Tailte atá á bhFáil go Sealadach / Lands Being Temporarily Acquired**

Talamh seachas talamh arb é atá ann teach nó tithe atá neamhoiriúnach chun daoine cónaí ann nó iontu agus nach féidir ar chostas réasúnach é nó iad a dhéanamh oiriúnach chun daoine cónaí ann nó iontu / Land other than land consisting of a house or houses unfit for human habitation and not capable of being rendered fit for human habitation at reasonable expense

Chun mionsonraí a fháil faoi Úinéirí nó Úinéirí Ainme, faoi Léasaithe nó Léasaithe Ainme nó faoi Áititheoirí, féach Ordú Ceannaigh Éigeantaigh na Scéime Croíchonair Bus ó Thamhlacht/Cluain Dolcáin go Lár na Cathrach, 2023, ag [www.tallaghtclondalkinscheme.ie/](http://www.tallaghtclondalkinscheme.ie/) For details of the Owners or Reputed Owners/Lessees or Reputed Lessees/Occupiers please see the Tallaght / Clondalkin to City Centre Core Bus Corridor Scheme Compulsory Purchase Order 2023 at [www.tallaghtclondalkinscheme.ie](http://www.tallaghtclondalkinscheme.ie)

| Uimhir ar an léarscáil a taisceadh ag an Údarás<br>Number on map deposited at NTA | Méid, tuairisc agus suíomh na talún<br>Quantity, description and situation of land  |
|---|---|
| 1016(2).2c  | Achar (Area) (Ha): 0.00920<br>Achar (Area) (m2): 92.0<br>Tuairisc (Description): Tráchtáil (Commercial)<br>Contae (County): Baile Átha Cliath (Dublin)<br>Seoladh (Address): Part of Commercial Park, Greenhills Road, Tallaght, Dublin 24  |
| 1016(3).2c  | Achar (Area) (Ha): 0.01529<br>Achar (Area) (m2): 152.9<br>Tuairisc (Description): Tráchtáil (Commercial)<br>Contae (County): Baile Átha Cliath (Dublin)<br>Seoladh (Address): Part of Commercial Park, Greenhills Road, Tallaght, Dublin 24   |
| 1017(2).2c  | Achar (Area) (Ha): 0.04389<br>Achar (Area) (m2): 438.9<br>Tuairisc (Description): Tráchtáil (Commercial)<br>Contae (County): Baile Átha Cliath (Dublin)<br>Seoladh (Address): Land adjacent to Greenhills Road and adjoining Findlater premises, Tallaght, Dublin 24                  |
| 1018(2).2c  | Achar (Area) (Ha): 0.05077<br>Achar (Area) (m2): 507.7<br>Tuairisc (Description): Tráchtáil (Commercial)<br>Contae (County): Baile Átha Cliath (Dublin)<br>Seoladh (Address): Land adjacent to Greenhills Road at Broomhill Business Park, Greenhills, Tallaght, Dublin 24            |
| 1019(2).2i  | Achar (Area) (Ha): 0.11067<br>Achar (Area) (m2): 1106.7<br>Tuairisc (Description): Pobal (Community)<br>Contae (County): Baile Átha Cliath (Dublin)<br>Seoladh (Address): Part of Kilnamanagh Estate, off Greenhills Road, Tallaght, adjoining 13D & 14, Birchview Close, Dublin 24   |
| 1019(4).2i  | Achar (Area) (Ha): 0.05379<br>Achar (Area) (m2): 537.9<br>Tuairisc (Description): Pobal (Community)<br>Contae (County): Baile Átha Cliath (Dublin)<br>Seoladh (Address): Plot of ground along Mayberry Road, Greenhills Road, Birchview Avenue and Treepark Road, Tallaght, Dublin 24 |
| 1019(7).2i  | Achar (Area) (Ha): 0.03938<br>Achar (Area) (m2): 393.8<br>Tuairisc (Description): Pobal (Community)<br>Contae (County): Baile Átha Cliath (Dublin)<br>Seoladh (Address): Plot of ground along Mayberry Road, Greenhills Road, Birchview Avenue and Treepark Road, Tallaght, Dublin 24 |

| Uimhir ar an léarscáil a taisceadh ag an Údarás<br>Number on map deposited at NTA | Méid, tuairisc agus suíomh na talún<br>Quantity, description and situation of land  |
|---|---|
| 1019(8).2i  | Achar (Area) (Ha): 0.08332<br>Achar (Area) (m2): 833.2<br>Tuairisc (Description): Pobal (Community)<br>Contae (County): Baile Átha Cliath (Dublin)<br>Seoladh (Address): Plot of ground along Mayberry Road, Greenhills Road, Birchview Avenue and Treepark Road, Tallaght, Dublin 24   |
| 1020(1).2i  | Achar (Area) (Ha): 0.00773<br>Achar (Area) (m2): 77.3<br>Tuairisc (Description): Pobal (Community)<br>Contae (County): Baile Átha Cliath (Dublin)<br>Seoladh (Address): Green area adjacent to Tymonville Crescent, Tallaght, Dublin 24   |
| 1020(2).2i  | Achar (Area) (Ha): 0.47353<br>Achar (Area) (m2): 4735.3<br>Tuairisc (Description): Pobal (Community)<br>Contae (County): Baile Átha Cliath (Dublin)<br>Seoladh (Address): Green area adjacent to Tymonville Crescent, Tallaght, Dublin 24   |
| 1021(2).2f  | Achar (Area) (Ha): 0.01821<br>Achar (Area) (m2): 182.1<br>Tuairisc (Description): Áineas (Recreational)<br>Contae (County): Baile Átha Cliath (Dublin)<br>Seoladh (Address): Car Park at Westpark Fitness, Greenhills Road, Tallaght, Dublin 24   |
| 1022(2).2i  | Achar (Area) (Ha): 0.12934<br>Achar (Area) (m2): 1293.4<br>Tuairisc (Description): Pobal (Community)<br>Contae (County): Baile Átha Cliath (Dublin)<br>Seoladh (Address): Green site off Greenhills Road between Tymon Lane and M50, Tallaght, Dublin 24  |
| 1023(3).2z  | Achar (Area) (Ha): 0.03918<br>Achar (Area) (m2): 391.8<br>Tuairisc (Description): Aerspás (Airspace)<br>Contae (County): Baile Átha Cliath (Dublin)<br>Seoladh (Address): M50 Motorway, Tallaght, Dublin 24. Temporary acquisition of airspace from a level of 72.322m above Ordnance Datum Malin Head. Shown as hatched area on deposit map. |
| 1023(4).2z  | Achar (Area) (Ha): 0.03893<br>Achar (Area) (m2): 389.3<br>Tuairisc (Description): Aerspás (Airspace)<br>Contae (County): Baile Átha Cliath (Dublin)<br>Seoladh (Address): M50 Motorway, Tallaght, Dublin 24. Temporary acquisition of airspace from a level of 72.322m above Ordnance Datum Malin Head. Shown as hatched area on deposit map. |

**SCEIDEAL / SCHEDULE  
CUID II / PART II**

**Tailte atá á bhFáil go Sealadach / Lands Being Temporarily Acquired**

Talamh seachas talamh arb é atá ann teach nó tithe atá neamhoiriúnach chun daoine cónaí ann nó iontu agus nach féidir ar chostas réasúnach é nó iad a dhéanamh oiriúnach chun daoine cónaí ann nó iontu / Land other than land consisting of a house or houses unfit for human habitation and not capable of being rendered fit for human habitation at reasonable expense

Chun mionsonraí a fháil faoi Úinéirí nó Úinéirí Ainme, faoi Léasaithe nó Léasaithe Ainme nó faoi Áititheoirí, féach Ordú Ceannaigh Éigeantaigh na Scéime Croíchonair Bus ó Thamhlacht/Cluain Dolcáin go Lár na Cathrach, 2023, ag [www.tallaghtclondalkinscheme.ie](http://www.tallaghtclondalkinscheme.ie)/ For details of the Owners or Reputed Owners/Lessees or Reputed Lessees/Occupiers please see the Tallaght / Clondalkin to City Centre Core Bus Corridor Scheme Compulsory Purchase Order 2023 at [www.tallaghtclondalkinscheme.ie](http://www.tallaghtclondalkinscheme.ie)

| Uimhir ar an léarscáil a taisceadh ag an Údarás<br>Number on map deposited at NTA | Méid, tuairisc agus suíomh na talún<br>Quantity, description and situation of land  |
|---|---|
| 1025(2).2d  | Achar (Area) (Ha): 0.00133<br>Achar (Area) (m2): 13.3<br>Tuairisc (Description): Garraí Tí (House Garden)<br>Contae (County): Baile Átha Cliath (Dublin)<br>Seoladh (Address): Entrance to Greenhills Lodge, Greenhills Road, Dublin 12, D12 DA03               |
| 1027(2).2c  | Achar (Area) (Ha): 0.04428<br>Achar (Area) (m2): 442.8<br>Tuairisc (Description): Tráchtáil (Commercial)<br>Contae (County): Baile Átha Cliath (Dublin)<br>Seoladh (Address): Ground pertaining to units at M50 Business Park, Ballymount Road Upper, Dublin 12 |
| 1028(1).2i  | Achar (Area) (Ha): 0.04639<br>Achar (Area) (m2): 463.9<br>Tuairisc (Description): Pobal (Community)<br>Contae (County): Baile Átha Cliath (Dublin)<br>Seoladh (Address): South Dublin Recycling Centre, Ballymount Avenue, Dublin 12                            |
| 1029(2).2i  | Achar (Area) (Ha): 0.00457<br>Achar (Area) (m2): 45.7<br>Tuairisc (Description): Pobal (Community)<br>Contae (County): Baile Átha Cliath (Dublin)<br>Seoladh (Address): Site off Greenhills Road, Walkinstown, Dublin 12  |
| 1029(4).2c  | Achar (Area) (Ha): 0.04386<br>Achar (Area) (m2): 438.6<br>Tuairisc (Description): Tráchtáil (Commercial)<br>Contae (County): Baile Átha Cliath (Dublin)<br>Seoladh (Address): South Dublin County Council, Ballymount Avenue, Dublin 12, D12K032                |
| 1030(2).2c  | Achar (Area) (Ha): 0.06388<br>Achar (Area) (m2): 638.8<br>Tuairisc (Description): Tráchtáil (Commercial)<br>Contae (County): Baile Átha Cliath (Dublin)<br>Seoladh (Address): Site off Greenhills Road, Walkinstown, Dublin 12                                  |
| 1031(2).2a  | Achar (Area) (Ha): 0.01667<br>Achar (Area) (m2): 166.7<br>Tuairisc (Description): Bóthar Rochtana (Access Road)<br>Contae (County): Baile Átha Cliath (Dublin)<br>Seoladh (Address): Calmount Avenue, Dublin 12   |
| 1031(4).2c  | Achar (Area) (Ha): 0.01881<br>Achar (Area) (m2): 188.1<br>Tuairisc (Description): Tráchtáil (Commercial)<br>Contae (County): Baile Átha Cliath (Dublin)<br>Seoladh (Address): South Dublin County Council Ballymount Depot, Dublin 12                           |

| Uimhir ar an léarscáil a taisceadh ag an Údarás<br>Number on map deposited at NTA | Méid, tuairisc agus suíomh na talún<br>Quantity, description and situation of land  |
|---|---|
| 1032(2).2c  | Achar (Area) (Ha): 0.04894<br>Achar (Area) (m2): 489.4<br>Tuairisc (Description): Tráchtáil (Commercial)<br>Contae (County): Baile Átha Cliath (Dublin)<br>Seoladh (Address): Embankment off Greenhills Road, part of Industrial Estate and Chadwicks, Tallaght, Dublin 24                      |
| 1032(4).2c  | Achar (Area) (Ha): 0.09641<br>Achar (Area) (m2): 964.1<br>Tuairisc (Description): Tráchtáil (Commercial)<br>Contae (County): Baile Átha Cliath (Dublin)<br>Seoladh (Address): Embankment off Greenhills Road, part of Industrial Estate and Chadwicks, Tallaght, Dublin 24                      |
| 1033(2).2c  | Achar (Area) (Ha): 0.02176<br>Achar (Area) (m2): 217.6<br>Tuairisc (Description): Tráchtáil (Commercial)<br>Contae (County): Baile Átha Cliath (Dublin)<br>Seoladh (Address): Embankment off Greenhills Road, part of Industrial Estate and Chadwicks, Tallaght, Dublin 24                      |
| 1034(2).2c  | Achar (Area) (Ha): 0.03944<br>Achar (Area) (m2): 394.4<br>Tuairisc (Description): Tráchtáil (Commercial)<br>Contae (County): Baile Átha Cliath (Dublin)<br>Seoladh (Address): B & G Quality Home Products, Wilkins House, Greenhills Industrial Estate, Greenhills Road, Walkinstown, Dublin 12 |
| 1035(2).2c  | Achar (Area) (Ha): 0.00822<br>Achar (Area) (m2): 82.2<br>Tuairisc (Description): Tráchtáil (Commercial)<br>Contae (County): Baile Átha Cliath (Dublin)<br>Seoladh (Address): Plot and entrance at Mulcahy Keane Industrial Estate, Greenhills Road, Walkinstown, Dublin 12                      |
| 1040(2).2c  | Achar (Area) (Ha): 0.01770<br>Achar (Area) (m2): 177.0<br>Tuairisc (Description): Tráchtáil (Commercial)<br>Contae (County): Baile Átha Cliath (Dublin)<br>Seoladh (Address): Car park outside Café on Greenhills Road, Walkinstown, Dublin 12  |
| 1041(2).2c  | Achar (Area) (Ha): 0.00169<br>Achar (Area) (m2): 16.9<br>Tuairisc (Description): Tráchtáil (Commercial)<br>Contae (County): Baile Átha Cliath (Dublin)<br>Seoladh (Address): Plot of ground off Greenhills Road near Ballymount Court Business Centre, Tallaght, Dublin 24                      |

**SCEIDEAL / SCHEDULE  
CUID II / PART II**

**Tailte atá á bhFáil go Sealadach / Lands Being Temporarily Acquired**

Talamh seachas talamh arb é atá ann teach nó tithe atá neamhoiriúnach chun daoine cónaí ann nó iontu agus nach féidir ar chostas réasúnach é nó iad a dhéanamh oiriúnach chun daoine cónaí ann nó iontu / Land other than land consisting of a house or houses unfit for human habitation and not capable of being rendered fit for human habitation at reasonable expense

Chun mionsonraí a fháil faoi Úinéirí nó Úinéirí Ainme, faoi Léasaithe nó Léasaithe Ainme nó faoi Áititheoirí, féach Ordú Ceannaigh Éigeantaigh na Scéime Croíchonair Bus ó Thamhlacht/Cluain Dolcáin go Lár na Cathrach, 2023, ag [www.tallaghtclondalkinscheme.ie/](http://www.tallaghtclondalkinscheme.ie/) For details of the Owners or Reputed Owners/Lesseees or Reputed Lesseees/Occupiers please see the Tallaght / Clondalkin to City Centre Core Bus Corridor Scheme Compulsory Purchase Order 2023 at [www.tallaghtclondalkinscheme.ie](http://www.tallaghtclondalkinscheme.ie/)

| Uimhir ar an léarscáil a taisceadh ag an Údarás<br>Number on map deposited at NTA | Méid, tuairisc agus suíomh na talún<br>Quantity, description and situation of land   |
|---|--|
| 1042(2).2a  | Achar (Area) (Ha): 0.00829<br>Achar (Area) (m2): 82.9<br>Tuairisc (Description): Bóthar Rochtana (Access Road)<br>Contae (County): Baile Átha Cliath (Dublin)<br>Seoladh (Address): Access Road to Greenhills Industrial Estate, Dublin 12                                       |
| 1043(1).2c  | Achar (Area) (Ha): 0.00095<br>Achar (Area) (m2): 9.5<br>Tuairisc (Description): Tráchtáil (Commercial)<br>Contae (County): Baile Átha Cliath (Dublin)<br>Seoladh (Address): Green area at Entrance to Smiths Buidling Supplies, Greenhills Road, Dublin 12                       |
| 1044(2).2e  | Achar (Area) (Ha): 0.00973<br>Achar (Area) (m2): 97.3<br>Tuairisc (Description): Tuirlingtí Príobháideacha (Private Landings)<br>Contae (County): Baile Átha Cliath (Dublin)<br>Seoladh (Address): Paved area to front of Ulster Bank, 10/12 Greenhills Road, Dublin 12, D12T296 |
| 1051(2).2c  | Achar (Area) (Ha): 0.05932<br>Achar (Area) (m2): 593.2<br>Tuairisc (Description): Tráchtáil (Commercial)<br>Contae (County): Baile Átha Cliath (Dublin)<br>Seoladh (Address): Plot at Walkinstown Roundabout, junction of Greenhills Road and St. Peter's Road, Dublin 12        |
| 1052(2).2c  | Achar (Area) (Ha): 0.07047<br>Achar (Area) (m2): 704.7<br>Tuairisc (Description): Tráchtáil (Commercial)<br>Contae (County): Baile Átha Cliath (Dublin)<br>Seoladh (Address): Cherry Tree Car Park, St. Peter's Road, Dublin 12  |
| 1054(2).2e  | Achar (Area) (Ha): 0.00387<br>Achar (Area) (m2): 38.7<br>Tuairisc (Description): Tuirlingtí Príobháideacha (Private Landings)<br>Contae (County): Baile Átha Cliath (Dublin)<br>Seoladh (Address): Pavement to front of John's Cafe/takeaway, 2 Greenhills Road, Dublin 12       |
| 1055(2).2e  | Achar (Area) (Ha): 0.00693<br>Achar (Area) (m2): 69.3<br>Tuairisc (Description): Tuirlingtí Príobháideacha (Private Landings)<br>Contae (County): Baile Átha Cliath (Dublin)<br>Seoladh (Address): Plot outside 1A, Ballymount Road Lower, Walkinstown, Dublin 12                |
| 1057(2).2i  | Achar (Area) (Ha): 0.04245<br>Achar (Area) (m2): 424.5<br>Tuairisc (Description): Pobal (Community)<br>Contae (County): Baile Átha Cliath (Dublin)<br>Seoladh (Address): Plot between Calmount Road and Greenhills Road, Tallaght, Dublin 24                                     |

| Uimhir ar an léarscáil a taisceadh ag an Údarás<br>Number on map deposited at NTA | Méid, tuairisc agus suíomh na talún<br>Quantity, description and situation of land   |
|---|--|
| 1058(2).2c  | Achar (Area) (Ha): 0.22825<br>Achar (Area) (m2): 2282.5<br>Tuairisc (Description): Tráchtáil (Commercial)<br>Contae (County): Baile Átha Cliath (Dublin)<br>Seoladh (Address): Plot of ground off Greenhills Road near Ballymount Court Business Centre, Tallaght, Dublin 24 |
| 1060(1).2c  | Achar (Area) (Ha): 0.00942<br>Achar (Area) (m2): 94.2<br>Tuairisc (Description): Tráchtáil (Commercial)<br>Contae (County): Baile Átha Cliath (Dublin)<br>Seoladh (Address): Sunbury Industrial Estate, Ballymount Road Lower, Dublin 12                                     |
| 1061(1).2c  | Achar (Area) (Ha): 0.11414<br>Achar (Area) (m2): 1141.4<br>Tuairisc (Description): Tráchtáil (Commercial)<br>Contae (County): Baile Átha Cliath (Dublin)<br>Seoladh (Address): Ballymount Court Business Centre, Greenhills Road, Dublin 12                                  |
| 1062(2).2d  | Achar (Area) (Ha): 0.00126<br>Achar (Area) (m2): 12.6<br>Tuairisc (Description): Garraí Tí (House Garden)<br>Contae (County): Baile Átha Cliath (Dublin)<br>Seoladh (Address): 118 Walkinstown Road, Dublin 12, D12 K5N7   |
| 1063(2).2d  | Achar (Area) (Ha): 0.00121<br>Achar (Area) (m2): 12.1<br>Tuairisc (Description): Garraí Tí (House Garden)<br>Contae (County): Baile Átha Cliath (Dublin)<br>Seoladh (Address): 116 Walkinstown Road, Dublin 12, D12 N8F8   |
| 1064(2).2d  | Achar (Area) (Ha): 0.00187<br>Achar (Area) (m2): 18.7<br>Tuairisc (Description): Garraí Tí (House Garden)<br>Contae (County): Baile Átha Cliath (Dublin)<br>Seoladh (Address): 114 Walkinstown Road. Dublin 12, D12 W4C9   |
| 1065(2).2d  | Achar (Area) (Ha): 0.00179<br>Achar (Area) (m2): 17.9<br>Tuairisc (Description): Garraí Tí (House Garden)<br>Contae (County): Baile Átha Cliath (Dublin)<br>Seoladh (Address): 112 Walkinstown Road, Dublin 12, D12 K8Y0   |
| 1066(2).2d  | Achar (Area) (Ha): 0.00123<br>Achar (Area) (m2): 12.3<br>Tuairisc (Description): Garraí Tí (House Garden)<br>Contae (County): Baile Átha Cliath (Dublin)<br>Seoladh (Address): 110 Walkinstown Road, Dublin 12, D12 H3C1   |

**SCEIDEAL / SCHEDULE  
CUID II / PART II**

**Tailte atá á bhFáil go Sealadach / Lands Being Temporarily Acquired**

Talamh seachas talamh arb é atá ann teach nó tithe atá neamhoiriúnach chun daoine cónaí ann nó iontu agus nach féidir ar chostas réasúnach é nó iad a dhéanamh oiriúnach chun daoine cónaí ann nó iontu / Land other than land consisting of a house or houses unfit for human habitation and not capable of being rendered fit for human habitation at reasonable expense

Chun mionsonraí a fháil faoi Úinéirí nó Úinéirí Ainme, faoi Léasaithe nó Léasaithe Ainme nó faoi Áititheoirí, féach Ordú Ceannaigh Éigeantaigh na Scéime Croíchonair Bus ó Thamhlacht/Cluain Dolcáin go Lár na Cathrach, 2023, ag [www.tallaghtclondalkinscheme.ie](http://www.tallaghtclondalkinscheme.ie)/ For details of the Owners or Reputed Owners/Lessees or Reputed Lessees/Occupiers please see the Tallaght / Clondalkin to City Centre Core Bus Corridor Scheme Compulsory Purchase Order 2023 at [www.tallaghtclondalkinscheme.ie](http://www.tallaghtclondalkinscheme.ie)

| Uimhir ar an léarscáil a taisceadh ag an Údarás<br>Number on map deposited at NTA | Méid, tuairisc agus suíomh na talún<br>Quantity, description and situation of land   |
|---|--|
| 1067(2).2d  | Achar (Area) (Ha): 0.00121<br>Achar (Area) (m2): 12.1<br>Tuairisc (Description): Garraí Tí (House Garden)<br>Contae (County): Baile Átha Cliath (Dublin)<br>Seoladh (Address): 108 Walkinstown Road, Dublin 12, D12 F8X9 |
| 1068(2).2d  | Achar (Area) (Ha): 0.00125<br>Achar (Area) (m2): 12.5<br>Tuairisc (Description): Garraí Tí (House Garden)<br>Contae (County): Baile Átha Cliath (Dublin)<br>Seoladh (Address): 106 Walkinstown Road, Dublin 12, D12 C6W0 |
| 1069(2).2d  | Achar (Area) (Ha): 0.00119<br>Achar (Area) (m2): 11.9<br>Tuairisc (Description): Garraí Tí (House Garden)<br>Contae (County): Baile Átha Cliath (Dublin)<br>Seoladh (Address): 104 Walkinstown Road, Dublin 12, D12 K4C8 |
| 1070(2).2d  | Achar (Area) (Ha): 0.00184<br>Achar (Area) (m2): 18.4<br>Tuairisc (Description): Garraí Tí (House Garden)<br>Contae (County): Baile Átha Cliath (Dublin)<br>Seoladh (Address): 102 Walkinstown Road, Dublin 12, D12 T4A7 |
| 1071(2).2d  | Achar (Area) (Ha): 0.00168<br>Achar (Area) (m2): 16.8<br>Tuairisc (Description): Garraí Tí (House Garden)<br>Contae (County): Baile Átha Cliath (Dublin)<br>Seoladh (Address): 100 Walkinstown Road, Dublin 12, D12 F9T8 |
| 1072(2).2d  | Achar (Area) (Ha): 0.00136<br>Achar (Area) (m2): 13.6<br>Tuairisc (Description): Garraí Tí (House Garden)<br>Contae (County): Baile Átha Cliath (Dublin)<br>Seoladh (Address): 98 Walkinstown Road, Dublin 12, D12 X9P9  |
| 1073(2).2d  | Achar (Area) (Ha): 0.00119<br>Achar (Area) (m2): 11.9<br>Tuairisc (Description): Garraí Tí (House Garden)<br>Contae (County): Baile Átha Cliath (Dublin)<br>Seoladh (Address): 96 Walkinstown Road, Dublin 12, D12 X7F4  |
| 1074(2).2d  | Achar (Area) (Ha): 0.00125<br>Achar (Area) (m2): 12.5<br>Tuairisc (Description): Garraí Tí (House Garden)<br>Contae (County): Baile Átha Cliath (Dublin)<br>Seoladh (Address): 94 Walkinstown Road, Dublin 12, D12 A2R1  |
| 1075(2).2d  | Achar (Area) (Ha): 0.00136<br>Achar (Area) (m2): 13.6<br>Tuairisc (Description): Garraí Tí (House Garden)<br>Contae (County): Baile Átha Cliath (Dublin)<br>Seoladh (Address): 92 Walkinstown Road, Dublin 12, D12 V1K8  |

| Uimhir ar an léarscáil a taisceadh ag an Údarás<br>Number on map deposited at NTA | Méid, tuairisc agus suíomh na talún<br>Quantity, description and situation of land   |
|---|--|
| 1076(2).2d  | Achar (Area) (Ha): 0.00176<br>Achar (Area) (m2): 17.6<br>Tuairisc (Description): Garraí Tí (House Garden)<br>Contae (County): Baile Átha Cliath (Dublin)<br>Seoladh (Address): 90 Walkinstown Road, Dublin 12, D12 C7X9                              |
| 1077(2).2c  | Achar (Area) (Ha): 0.01150<br>Achar (Area) (m2): 115.0<br>Tuairisc (Description): Tráchtáil (Commercial)<br>Contae (County): Baile Átha Cliath (Dublin)<br>Seoladh (Address): Walkinstown Mall, Walkinstown Road, Dublin 12                          |
| 1078(2).2c  | Achar (Area) (Ha): 0.03650<br>Achar (Area) (m2): 365.0<br>Tuairisc (Description): Tráchtáil (Commercial)<br>Contae (County): Baile Átha Cliath (Dublin)<br>Seoladh (Address): Super Valu Shopping Centre, Walkinstown Road, Dublin 12                |
| 1079(2).2d  | Achar (Area) (Ha): 0.00274<br>Achar (Area) (m2): 27.4<br>Tuairisc (Description): Garraí Tí (House Garden)<br>Contae (County): Baile Átha Cliath (Dublin)<br>Seoladh (Address): 'Galtymore', 47, Walkinstown Road, Walkinstown, Dublin 12, D12 R77K   |
| 1080(2).2d  | Achar (Area) (Ha): 0.00296<br>Achar (Area) (m2): 29.6<br>Tuairisc (Description): Garraí Tí (House Garden)<br>Contae (County): Baile Átha Cliath (Dublin)<br>Seoladh (Address): 'Willowbrook', 45, Walkinstown Road, Walkinstown, Dublin 12, D12 YH0K |
| 1081(2).2d  | Achar (Area) (Ha): 0.00173<br>Achar (Area) (m2): 17.3<br>Tuairisc (Description): Garraí Tí (House Garden)<br>Contae (County): Baile Átha Cliath (Dublin)<br>Seoladh (Address): 43 Walkinstown Road, Walkinstown, Dublin 12, D12 P7N1                 |
| 1082(2).2d  | Achar (Area) (Ha): 0.00112<br>Achar (Area) (m2): 11.2<br>Tuairisc (Description): Garraí Tí (House Garden)<br>Contae (County): Baile Átha Cliath (Dublin)<br>Seoladh (Address): 41 Walkinstown Road, Walkinstown, Dublin 12, D12 A0V2                 |
| 1083(2).2d  | Achar (Area) (Ha): 0.00120<br>Achar (Area) (m2): 12.0<br>Tuairisc (Description): Garraí Tí (House Garden)<br>Contae (County): Baile Átha Cliath (Dublin)<br>Seoladh (Address): 39 Walkinstown Road, Walkinstown, Dublin 12, D12 R2X0                 |

**SCEIDEAL / SCHEDULE  
CUID II / PART II**

**Tailte atá á bhFáil go Sealadach / Lands Being Temporarily Acquired**

Talamh seachas talamh arb é atá ann teach nó tithe atá neamhoiriúnach chun daoine cónaí ann nó iontu agus nach féidir ar chostas réasúnach é nó iad a dhéanamh oiriúnach chun daoine cónaí ann nó iontu / Land other than land consisting of a house or houses unfit for human habitation and not capable of being rendered fit for human habitation at reasonable expense

Chun mionsonraí a fháil faoi Úinéirí nó Úinéirí Ainme, faoi Léasaithe nó Léasaithe Ainme nó faoi Áititheoirí, féach Ordú Ceannaigh Éigeantaigh na Scéime Croíchonair Bus ó Thamhlacht/Cluain Dolcáin go Lár na Cathrach, 2023, ag [www.tallaghtclondalkinscheme.ie/](http://www.tallaghtclondalkinscheme.ie/) For details of the Owners or Reputed Owners/Lessees or Reputed Lessees/Occupiers please see the Tallaght / Clondalkin to City Centre Core Bus Corridor Scheme Compulsory Purchase Order 2023 at [www.tallaghtclondalkinscheme.ie](http://www.tallaghtclondalkinscheme.ie)

| Uimhir ar an léarscáil a taisceadh ag an Údarás<br>Number on map deposited at NTA | Méid, tuairisc agus suíomh na talún<br>Quantity, description and situation of land  |
|---|---|
| 1084(2).2d  | Achar (Area) (Ha): 0.00109<br>Achar (Area) (m2): 10.9<br>Tuairisc (Description): Garraí Tí (House Garden)<br>Contae (County): Baile Átha Cliath (Dublin)<br>Seoladh (Address): 37 Walkinstown Road, Walkinstown, Dublin 12, D12 P2T8            |
| 1085(2).2d  | Achar (Area) (Ha): 0.00116<br>Achar (Area) (m2): 11.6<br>Tuairisc (Description): Garraí Tí (House Garden)<br>Contae (County): Baile Átha Cliath (Dublin)<br>Seoladh (Address): 35 Walkinstown Road, Walkinstown, Dublin 12, D12 W1W3            |
| 1086(2).2d  | Achar (Area) (Ha): 0.00172<br>Achar (Area) (m2): 17.2<br>Tuairisc (Description): Garraí Tí (House Garden)<br>Contae (County): Baile Átha Cliath (Dublin)<br>Seoladh (Address): 33 Walkinstown Road, Walkinstown, Dublin 12, D12 P2X2            |
| 1087(2).2d  | Achar (Area) (Ha): 0.00174<br>Achar (Area) (m2): 17.4<br>Tuairisc (Description): Garraí Tí (House Garden)<br>Contae (County): Baile Átha Cliath (Dublin)<br>Seoladh (Address): 31 Walkinstown Road, Walkinstown, Dublin 12, D12 H7X6            |
| 1088(2).2d  | Achar (Area) (Ha): 0.00114<br>Achar (Area) (m2): 11.4<br>Tuairisc (Description): Garraí Tí (House Garden)<br>Contae (County): Baile Átha Cliath (Dublin)<br>Seoladh (Address): 29 Walkinstown Road, Walkinstown, Dublin 12, D12 VF5W            |
| 1089(2).2d  | Achar (Area) (Ha): 0.00116<br>Achar (Area) (m2): 11.6<br>Tuairisc (Description): Garraí Tí (House Garden)<br>Contae (County): Baile Átha Cliath (Dublin)<br>Seoladh (Address): 27 Walkinstown Road, Walkinstown, Dublin 12, D12 RH9C            |
| 1090(2).2d  | Achar (Area) (Ha): 0.00113<br>Achar (Area) (m2): 11.3<br>Tuairisc (Description): Garraí Tí (House Garden)<br>Contae (County): Baile Átha Cliath (Dublin)<br>Seoladh (Address): 'Aisling', 25 Walkinstown Road, Walkinstown, Dublin 12, D12 F5X4 |
| 1091(2).2d  | Achar (Area) (Ha): 0.00114<br>Achar (Area) (m2): 11.4<br>Tuairisc (Description): Garraí Tí (House Garden)<br>Contae (County): Baile Átha Cliath (Dublin)<br>Seoladh (Address): 23 Walkinstown Road, Walkinstown, Dublin 12, D12 X3V6            |

| Uimhir ar an léarscáil a taisceadh ag an Údarás<br>Number on map deposited at NTA | Méid, tuairisc agus suíomh na talún<br>Quantity, description and situation of land   |
|---|--|
| 1092(2).2d  | Achar (Area) (Ha): 0.00174<br>Achar (Area) (m2): 17.4<br>Tuairisc (Description): Garraí Tí (House Garden)<br>Contae (County): Baile Átha Cliath (Dublin)<br>Seoladh (Address): 21 Walkinstown Road, Walkinstown, Dublin 12, D12 R9P2             |
| 1093(2).2d  | Achar (Area) (Ha): 0.00172<br>Achar (Area) (m2): 17.2<br>Tuairisc (Description): Garraí Tí (House Garden)<br>Contae (County): Baile Átha Cliath (Dublin)<br>Seoladh (Address): 19 Walkinstown Road, Walkinstown, Dublin 12, D12 Y88F             |
| 1094(2).2d  | Achar (Area) (Ha): 0.00115<br>Achar (Area) (m2): 11.5<br>Tuairisc (Description): Garraí Tí (House Garden)<br>Contae (County): Baile Átha Cliath (Dublin)<br>Seoladh (Address): 17 Walkinstown Road, Walkinstown, Dublin 12, D12 N7X2             |
| 1095(2).2d  | Achar (Area) (Ha): 0.00115<br>Achar (Area) (m2): 11.5<br>Tuairisc (Description): Garraí Tí (House Garden)<br>Contae (County): Baile Átha Cliath (Dublin)<br>Seoladh (Address): 15 Walkinstown Road, Walkinstown, Dublin 12, D12 A8N8             |
| 1096(2).2d  | Achar (Area) (Ha): 0.00113<br>Achar (Area) (m2): 11.3<br>Tuairisc (Description): Garraí Tí (House Garden)<br>Contae (County): Baile Átha Cliath (Dublin)<br>Seoladh (Address): 13 Walkinstown Road, Walkinstown, Dublin 12, D12 P0A8             |
| 1097(2).2d  | Achar (Area) (Ha): 0.00114<br>Achar (Area) (m2): 11.4<br>Tuairisc (Description): Garraí Tí (House Garden)<br>Contae (County): Baile Átha Cliath (Dublin)<br>Seoladh (Address): 11 Walkinstown Road, Walkinstown, Dublin 12, D12 P2C3             |
| 1098(2).2d  | Achar (Area) (Ha): 0.00119<br>Achar (Area) (m2): 11.9<br>Tuairisc (Description): Garraí Tí (House Garden)<br>Contae (County): Baile Átha Cliath (Dublin)<br>Seoladh (Address): 9 Walkinstown Road, Walkinstown, Dublin 12, D12 W6K1              |
| 1099(2).2a  | Achar (Area) (Ha): 0.00116<br>Achar (Area) (m2): 11.6<br>Tuairisc (Description): Bóthar Rochtana (Access Road)<br>Contae (County): Baile Átha Cliath (Dublin)<br>Seoladh (Address): Laneway adjoining 9 Walkinstown Road, Walkinstown, Dublin 12 |



**SCEIDEAL / SCHEDULE  
CUID II / PART II**

**Tailte atá á bhFáil go Sealadach / Lands Being Temporarily Acquired**

Talamh seachas talamh arb é atá ann teach nó tithe atá neamhoiriúnach chun daoine cónaí ann nó iontu agus nach féidir ar chostas réasúnach é nó iad a dhéanamh oiriúnach chun daoine cónaí ann nó iontu / Land other than land consisting of a house or houses unfit for human habitation and not capable of being rendered fit for human habitation at reasonable expense

Chun mionsonraí a fháil faoi Úinéirí nó Úinéirí Ainme, faoi Léasaithe nó Léasaithe Ainme nó faoi Áititheoirí, féach Ordú Ceannaigh Éigeantaigh na Scéime Croíchonair Bus ó Thamhlacht/Cluain Dolcáin go Lár na Cathrach, 2023, ag [www.tallaghtclondalkinscheme.ie](http://www.tallaghtclondalkinscheme.ie)/ For details of the Owners or Reputed Owners/Lessees or Reputed Lessees/Occupiers please see the Tallaght / Clondalkin to City Centre Core Bus Corridor Scheme Compulsory Purchase Order 2023 at [www.tallaghtclondalkinscheme.ie](http://www.tallaghtclondalkinscheme.ie)

| Uimhir ar an léarscáil a taisceadh ag an Údarás<br>Number on map deposited at NTA | Méid, tuairisc agus suíomh na talún<br>Quantity, description and situation of land  |
|---|---|
| 1100(2).2c  | Achar (Area) (Ha): 0.00731<br>Achar (Area) (m2): 73.1<br>Tuairisc (Description): Tráchtáil (Commercial)<br>Contae (County): Baile Átha Cliath (Dublin)<br>Seoladh (Address): Car Park across from Half Way House, Walkinstown Road, Dublin 12                   |
| 1101(2).2i  | Achar (Area) (Ha): 0.00485<br>Achar (Area) (m2): 48.5<br>Tuairisc (Description): Pobal (Community)<br>Contae (County): Baile Átha Cliath (Dublin)<br>Seoladh (Address): Green Area between Landsdowne Valley & Slieve Bloom Park, Walkinstown, Dublin 12.       |
| 1102(2).2a  | Achar (Area) (Ha): 0.01438<br>Achar (Area) (m2): 143.8<br>Tuairisc (Description): Bóthar Rochtana (Access Road)<br>Contae (County): Baile Átha Cliath (Dublin)<br>Seoladh (Address): Pedestrian Access & Footpath at Slieve Bloom Park, Walkinstown, Dublin 12. |
| 1103(2).2d  | Achar (Area) (Ha): 0.00118<br>Achar (Area) (m2): 11.8<br>Tuairisc (Description): Garraí Tí (House Garden)<br>Contae (County): Baile Átha Cliath (Dublin)<br>Seoladh (Address): 156 Walkinstown Road, Dublin 12, D12 T28E  |
| 1104(2).2d  | Achar (Area) (Ha): 0.00176<br>Achar (Area) (m2): 17.6<br>Tuairisc (Description): Garraí Tí (House Garden)<br>Contae (County): Baile Átha Cliath (Dublin)<br>Seoladh (Address): 154 Walkinstown Road, Dublin 12, D12 T2V9  |
| 1105(2).2d  | Achar (Area) (Ha): 0.00320<br>Achar (Area) (m2): 32.0<br>Tuairisc (Description): Garraí Tí (House Garden)<br>Contae (County): Baile Átha Cliath (Dublin)<br>Seoladh (Address): 152 Walkinstown Road, Dublin 12, D12 P9T2  |
| 1106(2).2d  | Achar (Area) (Ha): 0.00274<br>Achar (Area) (m2): 27.4<br>Tuairisc (Description): Garraí Tí (House Garden)<br>Contae (County): Baile Átha Cliath (Dublin)<br>Seoladh (Address): 150 Walkinstown Road, Dublin 12, D12 X0C8  |
| 1107(2).2d  | Achar (Area) (Ha): 0.00364<br>Achar (Area) (m2): 36.4<br>Tuairisc (Description): Garraí Tí (House Garden)<br>Contae (County): Baile Átha Cliath (Dublin)<br>Seoladh (Address): 148/148A Walkinstown Road, Dublin 12, D12 R8F7                                   |
| 1108(2).2d  | Achar (Area) (Ha): 0.00340<br>Achar (Area) (m2): 34.0<br>Tuairisc (Description): Garraí Tí (House Garden)<br>Contae (County): Baile Átha Cliath (Dublin)<br>Seoladh (Address): 146 Walkinstown Road, Dublin 12, D12 E3W8  |

| Uimhir ar an léarscáil a taisceadh ag an Údarás<br>Number on map deposited at NTA | Méid, tuairisc agus suíomh na talún<br>Quantity, description and situation of land  |
|---|---|
| 1109(2).2d  | Achar (Area) (Ha): 0.00248<br>Achar (Area) (m2): 24.8<br>Tuairisc (Description): Garraí Tí (House Garden)<br>Contae (County): Baile Átha Cliath (Dublin)<br>Seoladh (Address): 142 Walkinstown Road, Dublin 12, D12 W0F4              |
| 1110(2).2d  | Achar (Area) (Ha): 0.00239<br>Achar (Area) (m2): 23.9<br>Tuairisc (Description): Garraí Tí (House Garden)<br>Contae (County): Baile Átha Cliath (Dublin)<br>Seoladh (Address): 140 Walkinstown Road, Dublin 12, D12 H5P0              |
| 1111(2).2d  | Achar (Area) (Ha): 0.00248<br>Achar (Area) (m2): 24.8<br>Tuairisc (Description): Garraí Tí (House Garden)<br>Contae (County): Baile Átha Cliath (Dublin)<br>Seoladh (Address): 138 Walkinstown Road, Dublin 12, D12 KP9R              |
| 1112(2).2d  | Achar (Area) (Ha): 0.00123<br>Achar (Area) (m2): 12.3<br>Tuairisc (Description): Garraí Tí (House Garden)<br>Contae (County): Baile Átha Cliath (Dublin)<br>Seoladh (Address): 136A Walkinstown Road, Dublin 12, D12 PC53             |
| 1113(2).2d  | Achar (Area) (Ha): 0.00122<br>Achar (Area) (m2): 12.2<br>Tuairisc (Description): Garraí Tí (House Garden)<br>Contae (County): Baile Átha Cliath (Dublin)<br>Seoladh (Address): 136 Walkinstown Road, Dublin 12, D12 X2A8              |
| 1114(2).2d  | Achar (Area) (Ha): 0.00185<br>Achar (Area) (m2): 18.5<br>Tuairisc (Description): Garraí Tí (House Garden)<br>Contae (County): Baile Átha Cliath (Dublin)<br>Seoladh (Address): 134 Walkinstown Road, Walkinstown, Dublin 12, D12 P5W8 |
| 1115(2).2d  | Achar (Area) (Ha): 0.00163<br>Achar (Area) (m2): 16.3<br>Tuairisc (Description): Garraí Tí (House Garden)<br>Contae (County): Baile Átha Cliath (Dublin)<br>Seoladh (Address): 132 Walkinstown Road, Dublin 12, D12 V2K7              |
| 1116(2).2d  | Achar (Area) (Ha): 0.00174<br>Achar (Area) (m2): 17.4<br>Tuairisc (Description): Garraí Tí (House Garden)<br>Contae (County): Baile Átha Cliath (Dublin)<br>Seoladh (Address): 130 Walkinstown Road, Dublin 12, D12 R2A2              |

**SCEIDEAL / SCHEDULE  
CUID II / PART II**

**Tailte atá á bhFáil go Sealadach / Lands Being Temporarily Acquired**

Talamh seachas talamh arb é atá ann teach nó tithe atá neamhoiriúnach chun daoine cónaí ann nó iontu agus nach féidir ar chostas réasúnach é nó iad a dhéanamh oiriúnach chun daoine cónaí ann nó iontu / Land other than land consisting of a house or houses unfit for human habitation and not capable of being rendered fit for human habitation at reasonable expense

Chun mionsonraí a fháil faoi Úinéirí nó Úinéirí Ainme, faoi Léasaithe nó Léasaithe Ainme nó faoi Áititheoirí, féach Ordú Ceannaigh Éigeantaigh na Scéime Croíchonair Bus ó Thamhlacht/Cluain Dolcáin go Lár na Cathrach, 2023, ag [www.tallaghtclondalkinscheme.ie](http://www.tallaghtclondalkinscheme.ie)/ For details of the Owners or Reputed Owners/Lessees or Reputed Lessees/Occupiers please see the Tallaght / Clondalkin to City Centre Core Bus Corridor Scheme Compulsory Purchase Order 2023 at [www.tallaghtclondalkinscheme.ie](http://www.tallaghtclondalkinscheme.ie)

| Uimhir ar an léarscáil a taisceadh ag an Údarás<br>Number on map deposited at NTA | Méid, tuairisc agus suíomh na talún<br>Quantity, description and situation of land   |
|---|--|
| 1117(2).2d  | Achar (Area) (Ha): 0.00133<br>Achar (Area) (m2): 13.3<br>Tuairisc (Description): Garraí Tí (House Garden)<br>Contae (County): Baile Átha Cliath (Dublin)<br>Seoladh (Address): 128 Walkinstown Road, Walkinstown, Dublin 12, D12 P2K5                  |
| 1118(2).2d  | Achar (Area) (Ha): 0.00126<br>Achar (Area) (m2): 12.6<br>Tuairisc (Description): Garraí Tí (House Garden)<br>Contae (County): Baile Átha Cliath (Dublin)<br>Seoladh (Address): 126 Walkinstown Road, Dublin 12, D12 P6K6                               |
| 1119(2).2d  | Achar (Area) (Ha): 0.00128<br>Achar (Area) (m2): 12.8<br>Tuairisc (Description): Garraí Tí (House Garden)<br>Contae (County): Baile Átha Cliath (Dublin)<br>Seoladh (Address): 124 Walkinstown Road, Walkinstown, Dublin 12, D12 YX3V                  |
| 1120(2).2a  | Achar (Area) (Ha): 0.00062<br>Achar (Area) (m2): 6.2<br>Tuairisc (Description): Bóthar Rochtana (Access Road)<br>Contae (County): Baile Átha Cliath (Dublin)<br>Seoladh (Address): Laneway between 124 & 122, Walkinstown Road, Walkinstown, Dublin 12 |
| 1121(2).2d  | Achar (Area) (Ha): 0.00177<br>Achar (Area) (m2): 17.7<br>Tuairisc (Description): Garraí Tí (House Garden)<br>Contae (County): Baile Átha Cliath (Dublin)<br>Seoladh (Address): 122 Walkinstown Road, Dublin 12, D12 A7V7                               |
| 1122(2).2d  | Achar (Area) (Ha): 0.00127<br>Achar (Area) (m2): 12.7<br>Tuairisc (Description): Garraí Tí (House Garden)<br>Contae (County): Baile Átha Cliath (Dublin)<br>Seoladh (Address): 120 Walkinstown Road, Dublin 12, D12 C8Y2                               |
| 1124(1).2c  | Achar (Area) (Ha): 0.00627<br>Achar (Area) (m2): 62.7<br>Tuairisc (Description): Tráchtáil (Commercial)<br>Contae (County): Baile Átha Cliath (Dublin)<br>Seoladh (Address): Car parking, Kestral House, 157 Walkinstown Road, Dublin 12, D12 NN8A     |
| 1125(1).2c  | Achar (Area) (Ha): 0.00684<br>Achar (Area) (m2): 68.4<br>Tuairisc (Description): Tráchtáil (Commercial)<br>Contae (County): Baile Átha Cliath (Dublin)<br>Seoladh (Address): Car parking, Kestral House, 157 Walkinstown Road, Dublin 12, D12 NN8A     |

| Uimhir ar an léarscáil a taisceadh ag an Údarás<br>Number on map deposited at NTA | Méid, tuairisc agus suíomh na talún<br>Quantity, description and situation of land   |
|---|--|
| 1129(2).2h  | Achar (Area) (Ha): 0.00943<br>Achar (Area) (m2): 94.3<br>Tuairisc (Description): Criosaithe (Zoned)<br>Contae (County): Baile Átha Cliath (Dublin)<br>Seoladh (Address): Former Ard Scoil Eanna, 314 - 318 Crumlin Road, Dublin 12, D12 P261.                      |
| 1130(2).2f  | Achar (Area) (Ha): 0.05163<br>Achar (Area) (m2): 516.3<br>Tuairisc (Description): Áineas (Recreational)<br>Contae (County): Baile Átha Cliath (Dublin)<br>Seoladh (Address): Sport and Athletic Grounds, Crumlin Road, Dublin 12, D12 TY0R.                        |
| 1131(2).2i  | Achar (Area) (Ha): 0.01525<br>Achar (Area) (m2): 152.5<br>Tuairisc (Description): Pobal (Community)<br>Contae (County): Baile Átha Cliath (Dublin)<br>Seoladh (Address): HSE, Old Country Road Health Centre, 57 Old Country Road, Dublin 12, D12 KT66.            |
| 1132(2).2f  | Achar (Area) (Ha): 0.01000<br>Achar (Area) (m2): 100.0<br>Tuairisc (Description): Áineas (Recreational)<br>Contae (County): Baile Átha Cliath (Dublin)<br>Seoladh (Address): Hedging and canal towpath at Nangor Road adjoining Grand Canal, Clondalkin, Dublin 22 |
| 1132(4).2f  | Achar (Area) (Ha): 0.02723<br>Achar (Area) (m2): 272.3<br>Tuairisc (Description): Áineas (Recreational)<br>Contae (County): Baile Átha Cliath (Dublin)<br>Seoladh (Address): Hedging and canal towpath at Nangor Road adjoining Grand Canal, Clondalkin, Dublin 22 |
| 1135(2).2c  | Achar (Area) (Ha): 0.00663<br>Achar (Area) (m2): 66.3<br>Tuairisc (Description): Tráchtáil (Commercial)<br>Contae (County): Baile Átha Cliath (Dublin)<br>Seoladh (Address): Plot at Riverview Business Park, Nangor Road, Dublin 12                               |
| 1136(2).2c  | Achar (Area) (Ha): 0.00324<br>Achar (Area) (m2): 32.4<br>Tuairisc (Description): Tráchtáil (Commercial)<br>Contae (County): Baile Átha Cliath (Dublin)<br>Seoladh (Address): Plot at Oak Road Business Park, Nangor Road, Dublin 12                                |
| 1137(2).2c  | Achar (Area) (Ha): 0.04326<br>Achar (Area) (m2): 432.6<br>Tuairisc (Description): Tráchtáil (Commercial)<br>Contae (County): Baile Átha Cliath (Dublin)<br>Seoladh (Address): An Post Dublin Mailing Centre, Nangor Road, Dublin 12                                |

**SCEIDEAL / SCHEDULE  
CUID II / PART II**

**Tailte atá á bhFáil go Sealadach / Lands Being Temporarily Acquired**

Talamh seachas talamh arb é atá ann teach nó tithe atá neamhoiriúnach chun daoine cónaí ann nó iontu agus nach féidir ar chostas réasúnach é nó iad a dhéanamh oiriúnach chun daoine cónaí ann nó iontu / Land other than land consisting of a house or houses unfit for human habitation and not capable of being rendered fit for human habitation at reasonable expense

Chun mionsonraí a fháil faoi Úinéirí nó Úinéirí Ainme, faoi Léasaithe nó Léasaithe Ainme nó faoi Áititheoirí, féach Ordú Ceannaigh Éigeantaigh na Scéime Croíchonair Bus ó Thamhlacht/Cluain Dolcáin go Lár na Cathrach, 2023, ag [www.tallaghtclondalkinscheme.ie](http://www.tallaghtclondalkinscheme.ie)/ For details of the Owners or Reputed Owners/Lessees or Reputed Lessees/Occupiers please see the Tallaght / Clondalkin to City Centre Core Bus Corridor Scheme Compulsory Purchase Order 2023 at [www.tallaghtclondalkinscheme.ie](http://www.tallaghtclondalkinscheme.ie)

| Uimhir ar an léarscáil a taisceadh ag an Údarás<br>Number on map deposited at NTA | Méid, tuairisc agus suíomh na talún<br>Quantity, description and situation of land  |
|---|---|
| 1138(2).2c  | Achar (Area) (Ha): 0.00813<br>Achar (Area) (m2): 81.3<br>Tuairisc (Description): Tráchtáil (Commercial)<br>Contae (County): Baile Átha Cliath (Dublin)<br>Seoladh (Address): Industrial Unit, Nangor Road, Dublin 12  |
| 1139(2).2c  | Achar (Area) (Ha): 0.04441<br>Achar (Area) (m2): 444.1<br>Tuairisc (Description): Tráchtáil (Commercial)<br>Contae (County): Baile Átha Cliath (Dublin)<br>Seoladh (Address): Unit 1 Knockmitten Lane North, Western Industrial Estate, New Nangor Road, Dublin 12, D12V447 |
| 1140(2).2g  | Achar (Area) (Ha): 0.03249<br>Achar (Area) (m2): 324.9<br>Tuairisc (Description): Leaba abhann (Riverbed)<br>Contae (County): Baile Átha Cliath (Dublin)<br>Seoladh (Address): Cammock River & Embankment, Nangor Road, Dublin 12   |
| 1141(2).2c  | Achar (Area) (Ha): 0.03614<br>Achar (Area) (m2): 361.4<br>Tuairisc (Description): Tráchtáil (Commercial)<br>Contae (County): Baile Átha Cliath (Dublin)<br>Seoladh (Address): Diageo Baileys Global Supply, Nangor House, Nangor Road, Dublin 12, D12 F726                  |
| 1141(3).2c  | Achar (Area) (Ha): 0.00216<br>Achar (Area) (m2): 21.6<br>Tuairisc (Description): Tráchtáil (Commercial)<br>Contae (County): Baile Átha Cliath (Dublin)<br>Seoladh (Address): Diageo Baileys Global Supply, Nangor House, Nangor Road, Dublin 12, D12 F726                   |
| 1142(2).2c  | Achar (Area) (Ha): 0.02336<br>Achar (Area) (m2): 233.6<br>Tuairisc (Description): Tráchtáil (Commercial)<br>Contae (County): Baile Átha Cliath (Dublin)<br>Seoladh (Address): Surface car storage area, Nangor Road, Clondalkin, Dublin 22                                  |
| 1142(3).2c  | Achar (Area) (Ha): 0.00662<br>Achar (Area) (m2): 66.2<br>Tuairisc (Description): Tráchtáil (Commercial)<br>Contae (County): Baile Átha Cliath (Dublin)<br>Seoladh (Address): Entrance to Toyota Ireland, Killeen Road, Dublin 12, D12 WY4E                                  |
| 1143(2).2c  | Achar (Area) (Ha): 0.00373<br>Achar (Area) (m2): 37.3<br>Tuairisc (Description): Tráchtáil (Commercial)<br>Contae (County): Baile Átha Cliath (Dublin)<br>Seoladh (Address): Westland Business Park, New Nangor Road, Dublin 12   |

| Uimhir ar an léarscáil a taisceadh ag an Údarás<br>Number on map deposited at NTA | Méid, tuairisc agus suíomh na talún<br>Quantity, description and situation of land  |
|---|---|
| 1144(2).2c  | Achar (Area) (Ha): 0.04929<br>Achar (Area) (m2): 492.9<br>Tuairisc (Description): Tráchtáil (Commercial)<br>Contae (County): Baile Átha Cliath (Dublin)<br>Seoladh (Address): Plot at Nangor Road, Western Industrial Estate, Dublin 12       |
| 1145(2).2c  | Achar (Area) (Ha): 0.11707<br>Achar (Area) (m2): 1170.7<br>Tuairisc (Description): Tráchtáil (Commercial)<br>Contae (County): Baile Átha Cliath (Dublin)<br>Seoladh (Address): Harris (Hino/ Isuzu), Naas Rd/ Nangor Road, Dublin 12          |
| 1146(1).2c  | Achar (Area) (Ha): 0.74976<br>Achar (Area) (m2): 7497.6<br>Tuairisc (Description): Tráchtáil (Commercial)<br>Contae (County): Baile Átha Cliath (Dublin)<br>Seoladh (Address): Vacant site, Nangor Road, adjacent to Woodies DIY, Dublin 12   |
| 1146(3).2c  | Achar (Area) (Ha): 0.59806<br>Achar (Area) (m2): 5980.6<br>Tuairisc (Description): Tráchtáil (Commercial)<br>Contae (County): Baile Átha Cliath (Dublin)<br>Seoladh (Address): Vacant site, Junction of Nangor Road & Killeen Road, Dublin 12 |
| 1147(2).2c  | Achar (Area) (Ha): 0.05890<br>Achar (Area) (m2): 589.0<br>Tuairisc (Description): Tráchtáil (Commercial)<br>Contae (County): Baile Átha Cliath (Dublin)<br>Seoladh (Address): Harris (Hino/ Isuzu), Naas Rd/ Nangor Road, Dublin 12           |
| 1148(2).2c  | Achar (Area) (Ha): 0.06918<br>Achar (Area) (m2): 691.8<br>Tuairisc (Description): Tráchtáil (Commercial)<br>Contae (County): Baile Átha Cliath (Dublin)<br>Seoladh (Address): Woodies DIY, Naas Road, Dublin 12, D12 E1CP                     |
| 1149(2).2c  | Achar (Area) (Ha): 0.18477<br>Achar (Area) (m2): 1847.7<br>Tuairisc (Description): Tráchtáil (Commercial)<br>Contae (County): Baile Átha Cliath (Dublin)<br>Seoladh (Address): Former Electrolux Building, Long Mile Road, Dublin 12          |
| 1150(2).2c  | Achar (Area) (Ha): 0.12359<br>Achar (Area) (m2): 1235.9<br>Tuairisc (Description): Tráchtáil (Commercial)<br>Contae (County): Baile Átha Cliath (Dublin)<br>Seoladh (Address): Vacant Plot, South Side of Long Mile Road, Dublin 12           |

**SCEIDEAL / SCHEDULE  
CUID II / PART II**

**Tailte atá á bhFáil go Sealadach / Lands Being Temporarily Acquired**

Talamh seachas talamh arb é atá ann teach nó tithe atá neamhoiriúnach chun daoine cónaí ann nó iontu agus nach féidir ar chostas réasúnach é nó iad a dhéanamh oiriúnach chun daoine cónaí ann nó iontu / Land other than land consisting of a house or houses unfit for human habitation and not capable of being rendered fit for human habitation at reasonable expense

Chun mionsonraí a fháil faoi Úinéirí nó Úinéirí Ainme, faoi Léasaithe nó Léasaithe Ainme nó faoi Áititheoirí, féach Ordú Ceannaigh Éigeantaigh na Scéime Croíchonair Bus ó Thamhlacht/Cluain Dolcáin go Lár na Cathrach, 2023, ag [www.tallaghtclondalkinscheme.ie](http://www.tallaghtclondalkinscheme.ie)/ For details of the Owners or Reputed Owners/Lessees or Reputed Lessees/Occupiers please see the Tallaght / Clondalkin to City Centre Core Bus Corridor Scheme Compulsory Purchase Order 2023 at [www.tallaghtclondalkinscheme.ie](http://www.tallaghtclondalkinscheme.ie)

| Uimhir ar an léarscáil a taisceadh ag an Údarás<br>Number on map deposited at NTA | Méid, tuairisc agus suíomh na talún<br>Quantity, description and situation of land   |
|---|--|
| 1151(2).2c  | Achar (Area) (Ha): 0.03789<br>Achar (Area) (m2): 378.9<br>Tuairisc (Description): Tráchtáil (Commercial)<br>Contae (County): Baile Átha Cliath (Dublin)<br>Seoladh (Address): Service Station, Long Mile Road, Dublin 12   |
| 1152(1).2c  | Achar (Area) (Ha): 0.02032<br>Achar (Area) (m2): 203.2<br>Tuairisc (Description): Tráchtáil (Commercial)<br>Contae (County): Baile Átha Cliath (Dublin)<br>Seoladh (Address): Harris (Hino/ Isuzu), Naas Rd/ Nangor Road, Dublin 12  |
| 1153(2).2a  | Achar (Area) (Ha): 0.02055<br>Achar (Area) (m2): 205.5<br>Tuairisc (Description): Bóthar Rochtana (Access Road)<br>Contae (County): Baile Átha Cliath (Dublin)<br>Seoladh (Address): Luas Track & Verges at junction of Naas Road & Long Mile Road, Dublin 12.   |
| 1153(3).2a  | Achar (Area) (Ha): 0.03972<br>Achar (Area) (m2): 397.2<br>Tuairisc (Description): Bóthar Rochtana (Access Road)<br>Contae (County): Baile Átha Cliath (Dublin)<br>Seoladh (Address): Luas Track & Verges at junction of Naas Road & Long Mile Road, Dublin 12.   |
| 1153(4).2z  | Achar (Area) (Ha): 0.00896<br>Achar (Area) (m2): 89.6<br>Tuairisc (Description): Aerspás (Airspace)<br>Contae (County): Baile Átha Cliath (Dublin)<br>Seoladh (Address): Luas Track & Verges at junction of Naas Road & Long Mile Road, Dublin 12.<br>Temporary acquisition of airspace from a level of 53.265m above Ordnance Datum Malin Head. Shown as hatched area on deposit map. |
| 1153(5).2a  | Achar (Area) (Ha): 0.01569<br>Achar (Area) (m2): 156.9<br>Tuairisc (Description): Bóthar Rochtana (Access Road)<br>Contae (County): Baile Átha Cliath (Dublin)<br>Seoladh (Address): Luas Track & pedestrian crossing, near Old Naas Road junction, Naas Road, Dublin 12   |
| 1153(6).2a  | Achar (Area) (Ha): 0.03959<br>Achar (Area) (m2): 395.9<br>Tuairisc (Description): Bóthar Rochtana (Access Road)<br>Contae (County): Baile Átha Cliath (Dublin)<br>Seoladh (Address): Luas Track & Verges, junction of Naas Road & Kylemore Road, Dublin 12   |

| Uimhir ar an léarscáil a taisceadh ag an Údarás<br>Number on map deposited at NTA | Méid, tuairisc agus suíomh na talún<br>Quantity, description and situation of land   |
|---|--|
| 1153(7).2a  | Achar (Area) (Ha): 0.00043<br>Achar (Area) (m2): 4.3<br>Tuairisc (Description): Bóthar Rochtana (Access Road)<br>Contae (County): Baile Átha Cliath (Dublin)<br>Seoladh (Address): Luas Track & Verges, junction of Naas Road & Kylemore Road, Dublin 12                     |
| 1154(2).2c  | Achar (Area) (Ha): 0.03397<br>Achar (Area) (m2): 339.7<br>Tuairisc (Description): Tráchtáil (Commercial)<br>Contae (County): Baile Átha Cliath (Dublin)<br>Seoladh (Address): Harris Industrial Complex, Naas Road, Dublin 12  |
| 1154(3).2c  | Achar (Area) (Ha): 0.01745<br>Achar (Area) (m2): 174.5<br>Tuairisc (Description): Tráchtáil (Commercial)<br>Contae (County): Baile Átha Cliath (Dublin)<br>Seoladh (Address): Harris Industrial Complex, Naas Road, Dublin 12  |
| 1155(2).2c  | Achar (Area) (Ha): 0.01156<br>Achar (Area) (m2): 115.6<br>Tuairisc (Description): Tráchtáil (Commercial)<br>Contae (County): Baile Átha Cliath (Dublin)<br>Seoladh (Address): Plot at Junction of Nangor Road / Killeen Road, Dublin 12                                      |
| 1156(2).2c  | Achar (Area) (Ha): 0.04561<br>Achar (Area) (m2): 456.1<br>Tuairisc (Description): Tráchtáil (Commercial)<br>Contae (County): Baile Átha Cliath (Dublin)<br>Seoladh (Address): Mercedes Benz/ Motor Distributors Ltd, Naas Road, Dublin 12                                    |
| 1157(2).2c  | Achar (Area) (Ha): 0.05143<br>Achar (Area) (m2): 514.3<br>Tuairisc (Description): Tráchtáil (Commercial)<br>Contae (County): Baile Átha Cliath (Dublin)<br>Seoladh (Address): Car Dealership, Walkinstown Avenue, Dublin 12  |
| 1158(2).2c  | Achar (Area) (Ha): 0.04361<br>Achar (Area) (m2): 436.1<br>Tuairisc (Description): Tráchtáil (Commercial)<br>Contae (County): Baile Átha Cliath (Dublin)<br>Seoladh (Address): Plot at Windsor Motor Dealership, Junction of Walkinstown Avenue and Long Mile Road, Dublin 12 |

Chun mionsonraí a fháil faoi Úinéirí nó Úinéirí Ainme, faoi Léasaithe nó Léasaithe Ainme nó faoi Áititheoirí, féach Ordú Ceannaigh Éigeantaigh na Scéime Croíchonair Bus ó Thamhlacht/Cluain Dolcáin go Lár na Cathrach, 2023, ag [www.tallaghtclondalkinscheme.ie/](http://www.tallaghtclondalkinscheme.ie/) For details of the Owners or Reputed Owners/Lessees or Reputed Lessees/Occupiers please see the Tallaght / Clondalkin to City Centre Core Bus Corridor Scheme Compulsory Purchase Order 2023 at [www.tallaghtclondalkinscheme.ie](http://www.tallaghtclondalkinscheme.ie)

**SCEIDEAL / SCHEDULE**  
**CUID III (Roinn A) / PART III (Section A)**

Tuairisc ar na cearta slí poiblí a mhúchfar  
Description of public rights of way to be extinguished

| Tagairt Reference | Tuairisc Description  |
|-------------------|---|
| AA                | Ceartha uile an tráchta feithiclí ó dheas nó ó thuaidh (ar Bhóthar na nGlaschnoc idir Bóthar Bhaile an Mhóta Uachtarach agus Céide Choill an Chaoich) thar an gcuid sin den cheart slí poiblí ar Bhóthar na nGlaschnoc i gContae Átha Cliath Theas agus idir línte AA1 agus AA2, a léirítear i ndath corcra ar an tagairt léarscáile taiscthe 0809-DM-0011.<br><br>All rights of vehicular traffic in a south-bound or north-bound direction (on Greenhills Road between Ballymount Road Upper and Kilakee Drive) over that section of the public right of way on Greenhills Road in the County of South Dublin and between the lines AA1 and AA2, shown coloured purple on the deposit map reference 0809-DM-0011. |
| AB                | Ceartha uile an tráchta feithiclí soir nó siar (ar Bhóthar na nGlaschnoc os comhair Eastát Tionscail na nGlaschnoc) thar an gcuid sin den cheart slí poiblí ar Bhóthar na nGlaschnoc i gContae Átha Cliath Theas agus idir línte AB1 agus AB2, a léirítear i ndath corcra ar an tagairt léarscáile taiscthe 0809-DM-0016.<br><br>All rights of vehicular traffic in a east-bound or west-bound direction (on Greenhills Road opposite Greenhills Industrial Estate) over that section of the public right of way on Greenhills Road in the County of South Dublin and between the lines AB1 and AB2, shown coloured purple on the deposit map reference 0809-DM-0016.   |

**SCEIDEAL / SCHEDULE**  
**CUID III (Roinn B) / PART III (Section B)**

Tuairisc ar na cearta slí poiblí a shrianfar nó a gcuirfear isteach orthu ar shlí eile  
Description of public rights of way to be restricted or otherwise interfered with

| Tagairt Reference | Tuairisc Description   |
|-------------------|--|
| BA                | Ceartha uile an tráchta feithiclí (seachas rothair cos nó rothair eile agus feithiclí éigeandála) siar nó soir (ó Bhóthar na nGlaschnoc go Bóthar Bhaile an Mhóta Uachtarach) thar an gcuid sin den cheart slí poiblí ag an acomhal idir Bóthar na nGlaschnoc agus Bóthar Bhaile an Mhóta Uachtarach i gContae Átha Cliath Theas agus idir línte BA1 agus BA2, a léirítear i ndath glas ar an tagairt léarscáile taiscthe 0809-DM-0010.<br><br>All rights of vehicular traffic (except pedal cycles or other bicycles and emergency vehicles) in a west-bound or east-bound direction (from Greenhills Road to Ballymount Road Upper) over that section of the public right of way at the junction of Greenhills Road and Ballymount Road Upper in the County of South Dublin and between the lines BA1 and BA2, shown coloured green on the deposit map reference 0809-DM-0010. |
| BB                | Ceartha uile an tráchta feithiclí (seachas rothair cos nó rothair eile agus feithiclí éigeandála) ó thuaidh (ó Bhóthar Chluain Ard go Bóthar Chromghlinne) thar an gcuid sin den cheart slí poiblí ag an acomhal idir Bóthar Chluain Ard agus Bóthar Chromghlinne i gContae Bhaile Átha Cliath agus idir línte BB1 agus BB2, a léirítear i ndath glas ar an tagairt léarscáile taiscthe 0809-DM-0024.<br><br>All rights of vehicular traffic (except pedal cycles or other bicycles and emergency vehicles) in a north-bound direction (from Clonard Road to Crumlin Road) over that section of the public right of way at the junction of Clonard Road and Crumlin Road in the County of Dublin and between the lines BB1 and BB2, shown coloured green on the deposit map reference 0809-DM-0024.  |

**SCEIDEAL / SCHEDULE**  
**CUID III (Roinn B) / PART III (Section B)**

Tuairisc ar na cearta slí poiblí a shrianfar nó a gcuirfear isteach orthu ar shlí eile  
Description of public rights of way to be restricted or otherwise interfered with

| Tagairt Reference | Tuairisc Description   |
|-------------------|--|
| BC                | Ceartha uile an tráchta feithiclí (seachas rothair cos nó rothair eile agus feithiclí éigeandála) ó thuaidh (ó Chéide Bheannchair go Bóthar Chromghlinne) thar an gcuid sin den cheart slí poiblí ag an acomhal idir Céide Bheannchair agus Bóthar Chromghlinne i gContae Bhaile Átha Cliath agus idir línte BC1 agus BC2, a léirítear i ndath glas ar an tagairt léarscáile taiscthe 0809-DM-0024.<br><br>All rights of vehicular traffic (except pedal cycles or other bicycles and emergency vehicles) in a north-bound direction (from Bangor Drive to Crumlin Road) over that section of the public right of way at the junction of Bangor Drive and Crumlin Road in the County of Dublin and between the lines BC1 and BC2, shown coloured green on the deposit map reference 0809-DM-0024.  |
| BD                | Ceartha uile an tráchta feithiclí (seachas rothair cos nó rothair eile agus feithiclí éigeandála) siar (ó Bhóthar Chaisil go Bóthar Chill Dara) thar an gcuid sin den cheart slí poiblí ag an acomhal idir Bóthar Chaisil agus Bóthar Chill Dara i gContae Bhaile Átha Cliath agus idir línte BD1 agus BD2, a léirítear i ndath glas ar an tagairt léarscáile taiscthe 0809-DM-0029.<br><br>All rights of vehicular traffic (except pedal cycles or other bicycles and emergency vehicles) in a west-bound direction (from Cashel Road to Kildare Road) over that section of the public right of way at the junction of Cashel Road and Kildare Road in the County of Dublin and between the lines BD1 and BD2, shown coloured green on the deposit map reference 0809-DM-0029.  |
| BE                | Ceartha uile an tráchta feithiclí (seachas rothair cos nó rothair eile agus feithiclí éigeandála) soir (ó Bhóthar Chill Dara go Bóthar an Chlochair) thar an gcuid sin den cheart slí poiblí ag an acomhal idir Bóthar Chill Dara agus Bóthar an Chlochair i gContae Bhaile Átha Cliath agus idir línte BE1 agus BE2, a léirítear i ndath glas ar an tagairt léarscáile taiscthe 0809-DM-0030.<br><br>All rights of vehicular traffic (except pedal cycles or other bicycles and emergency vehicles) in an east-bound direction (from Kildare Road to Clogher Road) over that section of the public right of way at the junction of Kildare Road and Clogher Road in the County of Dublin and between the lines BE1 and BE2, shown coloured green on the deposit map reference 0809-DM-0030.   |
| BF                | Ceartha uile an tráchta feithiclí (seachas rothair cos nó rothair eile agus feithiclí éigeandála) ó dheas (ó Sheanbhóthar an Náis go Bóthar an Náis) thar an gcuid sin den cheart slí poiblí ag an acomhal idir Ascaill John F. Kennedy/Seanbhóthar an Náis agus Bóthar an Náis i gContae Átha Cliath Theas agus idir línte BF1 agus BF2, a léirítear i ndath glas ar an tagairt léarscáile taiscthe 0809-DM-0038.<br><br>All rights of vehicular traffic (except pedal cycles or other bicycles and emergency vehicles) in a south-bound direction (from Old Naas Road to Naas Road) over that section of the public right of way at the junction of John F Kennedy Avenue / Old Naas Road and Naas Road in the County of South Dublin and between the lines BF1 and BF2, shown coloured green on the deposit map reference 0809-DM-0038. |

**SCEIDEAL / SCHEDULE**  
**CUID IV (Roinn A) / PART IV (Section A)**

Tuairisc ar na cearta príobháideacha a bheidh le fáil  
Description of private rights to be acquired

| Tagairt Reference | Tuairisc Description   |
|-------------------|--|
| CA                | Na cearta príobháideacha uile laistigh den limistéar atá scáthaithe i ndath oráiste agus ar a bhfuil an lipéad 'CA' ar an tagairt léarscáile taiscthe 0809-DM-0002 a bhaineann le tagairt plásáin 1010(1).1c, mar a thuairiscítear i gCuid I den Sceideal.<br><br>All private rights within the area shaded orange and labelled 'CA' on the deposit map reference 0809-DM-0002 associated with plot reference 1010(1).1c as described in Part I of the Schedule. |

Chun mionsonraí a fháil faoi Úinéirí nó Úinéirí Ainme, faoi Léasaithe nó Léasaithe Ainme nó faoi Áititheoirí, féach Ordú Ceannaigh Éigeantaigh na Scéime Croíchonair Bus ó Thamhlacht/Cluain Dolcáin go Lár na Cathrach, 2023, ag [www.tallaghtclondalkinscheme.ie/](http://www.tallaghtclondalkinscheme.ie/) For details of the Owners or Reputed Owners/Lessees or Reputed Lessees/Occupiers please see the Tallaght / Clondalkin to City Centre Core Bus Corridor Scheme Compulsory Purchase Order 2023 at [www.tallaghtclondalkinscheme.ie](http://www.tallaghtclondalkinscheme.ie/)

**SCEIDEAL / SCHEDULE**  
**CUID IV (Roinn A) / PART IV (Section A)**

Tuairisc ar na cearta príobháideacha a bheidh le fáil  
Description of private rights to be acquired

| Tagairt Reference | Tuairisc Description   |
|-------------------|--|
| CB                | Na cearta príobháideacha uile laistigh den limistéar atá scáthaithe i ndath oráiste agus ar a bhfuil an lipéad 'CB' ar an tagairt léarscáile taiscthe 0809-DM-0002 a bhaineann le tagairt plásáin 1010(1).1c, mar a thuairiscítear i gCuid I den Sceideal.<br><br>All private rights within the area shaded orange and labelled 'CB' on the deposit map reference 0809-DM-0002 associated with plot reference 1010(1).1c as described in Part I of the Schedule. |
| CC                | Na cearta príobháideacha uile laistigh den limistéar atá scáthaithe i ndath oráiste agus ar a bhfuil an lipéad 'CC' ar an tagairt léarscáile taiscthe 0809-DM-0005 a bhaineann le tagairt plásáin 1014(1).1f, mar a thuairiscítear i gCuid I den Sceideal.<br><br>All private rights within the area shaded orange and labelled 'CC' on the deposit map reference 0809-DM-0005 associated with plot reference 1014(1).1f as described in Part I of the Schedule. |
| CD                | Na cearta príobháideacha uile laistigh den limistéar atá scáthaithe i ndath oráiste agus ar a bhfuil an lipéad 'CD' ar an tagairt léarscáile taiscthe 0809-DM-0010 a bhaineann le tagairt plásáin 1024(1).1c, mar a thuairiscítear i gCuid I den Sceideal.<br><br>All private rights within the area shaded orange and labelled 'CD' on the deposit map reference 0809-DM-0010 associated with plot reference 1024(1).1c as described in Part I of the Schedule. |
| CE                | Na cearta príobháideacha uile laistigh den limistéar atá scáthaithe i ndath oráiste agus ar a bhfuil an lipéad 'CE' ar an tagairt léarscáile taiscthe 0809-DM-0011 a bhaineann le tagairt plásáin 1026(1).1i, mar a thuairiscítear i gCuid I den Sceideal.<br><br>All private rights within the area shaded orange and labelled 'CE' on the deposit map reference 0809-DM-0011 associated with plot reference 1026(1).1i as described in Part I of the Schedule. |
| CF                | Na cearta príobháideacha uile laistigh den limistéar atá scáthaithe i ndath oráiste agus ar a bhfuil an lipéad 'CF' ar an tagairt léarscáile taiscthe 0809-DM-0014 a bhaineann le tagairt plásáin 1029(1).1i, mar a thuairiscítear i gCuid I den Sceideal.<br><br>All private rights within the area shaded orange and labelled 'CF' on the deposit map reference 0809-DM-0014 associated with plot reference 1029(1).1i as described in Part I of the Schedule. |
| CG                | Na cearta príobháideacha uile laistigh den limistéar atá scáthaithe i ndath oráiste agus ar a bhfuil an lipéad 'CG' ar an tagairt léarscáile taiscthe 0809-DM-0014 a bhaineann le tagairt plásáin 1029(3).1c, mar a thuairiscítear i gCuid I den Sceideal.<br><br>All private rights within the area shaded orange and labelled 'CG' on the deposit map reference 0809-DM-0014 associated with plot reference 1029(3).1c as described in Part I of the Schedule. |
| CH                | Na cearta príobháideacha uile laistigh den limistéar atá scáthaithe i ndath oráiste agus ar a bhfuil an lipéad 'CH' ar an tagairt léarscáile taiscthe 0809-DM-0014 a bhaineann le tagairt plásáin 1030(1).1c, mar a thuairiscítear i gCuid I den Sceideal.<br><br>All private rights within the area shaded orange and labelled 'CH' on the deposit map reference 0809-DM-0014 associated with plot reference 1030(1).1c as described in Part I of the Schedule. |
| CI                | Na cearta príobháideacha uile laistigh den limistéar atá scáthaithe i ndath oráiste agus ar a bhfuil an lipéad 'CI' ar an tagairt léarscáile taiscthe 0809-DM-0015 a bhaineann le tagairt plásáin 1059(1).1a, mar a thuairiscítear i gCuid I den Sceideal.<br><br>All private rights within the area shaded orange and labelled 'CI' on the deposit map reference 0809-DM-0015 associated with plot reference 1059(1).1a as described in Part I of the Schedule. |

**SCEIDEAL / SCHEDULE**  
**CUID IV (Roinn A) / PART IV (Section A)**

Tuairisc ar na cearta príobháideacha a bheidh le fáil  
Description of private rights to be acquired

| Tagairt Reference | Tuairisc Description   |
|-------------------|--|
| CJ                | Na cearta príobháideacha uile laistigh den limistéar atá scáthaithe i ndath oráiste agus ar a bhfuil an lipéad 'CJ' ar an tagairt léarscáile taiscthe 0809-DM-0016 a bhaineann le tagairt plásáin 1058(1).1c, mar a thuairiscítear i gCuid I den Sceideal.<br><br>All private rights within the area shaded orange and labelled 'CJ' on the deposit map reference 0809-DM-0016 associated with plot reference 1058(1).1c as described in Part I of the Schedule. |
| CK                | Na cearta príobháideacha uile laistigh den limistéar atá scáthaithe i ndath oráiste agus ar a bhfuil an lipéad 'CK' ar an tagairt léarscáile taiscthe 0809-DM-0016 a bhaineann le tagairt plásáin 1041(1).1c, mar a thuairiscítear i gCuid I den Sceideal.<br><br>All private rights within the area shaded orange and labelled 'CK' on the deposit map reference 0809-DM-0016 associated with plot reference 1041(1).1c as described in Part I of the Schedule. |
| CL                | Na cearta príobháideacha uile laistigh den limistéar atá scáthaithe i ndath oráiste agus ar a bhfuil an lipéad 'CL' ar an tagairt léarscáile taiscthe 0809-DM-0016 a bhaineann le tagairt plásáin 1040(1).1c, mar a thuairiscítear i gCuid I den Sceideal.<br><br>All private rights within the area shaded orange and labelled 'CL' on the deposit map reference 0809-DM-0016 associated with plot reference 1040(1).1c as described in Part I of the Schedule. |
| CM                | Na cearta príobháideacha uile laistigh den limistéar atá scáthaithe i ndath oráiste agus ar a bhfuil an lipéad 'CM' ar an tagairt léarscáile taiscthe 0809-DM-0017 a bhaineann le tagairt plásáin 1042(1).1a, mar a thuairiscítear i gCuid I den Sceideal.<br><br>All private rights within the area shaded orange and labelled 'CM' on the deposit map reference 0809-DM-0017 associated with plot reference 1042(1).1a as described in Part I of the Schedule. |
| CN                | Na cearta príobháideacha uile laistigh den limistéar atá scáthaithe i ndath oráiste agus ar a bhfuil an lipéad 'CN' ar an tagairt léarscáile taiscthe 0809-DM-0017 a bhaineann le tagairt plásáin 1034(1).1c, mar a thuairiscítear i gCuid I den Sceideal.<br><br>All private rights within the area shaded orange and labelled 'CN' on the deposit map reference 0809-DM-0017 associated with plot reference 1034(1).1c as described in Part I of the Schedule. |
| CO                | Na cearta príobháideacha uile laistigh den limistéar atá scáthaithe i ndath oráiste agus ar a bhfuil an lipéad 'CO' ar an tagairt léarscáile taiscthe 0809-DM-0017 a bhaineann le tagairt plásáin 1035(1).1c, mar a thuairiscítear i gCuid I den Sceideal.<br><br>All private rights within the area shaded orange and labelled 'CO' on the deposit map reference 0809-DM-0017 associated with plot reference 1035(1).1c as described in Part I of the Schedule. |
| CP                | Na cearta príobháideacha uile laistigh den limistéar atá scáthaithe i ndath oráiste agus ar a bhfuil an lipéad 'CP' ar an tagairt léarscáile taiscthe 0809-DM-0018 a bhaineann le tagairt plásáin 1051(1).1c, mar a thuairiscítear i gCuid I den Sceideal.<br><br>All private rights within the area shaded orange and labelled 'CP' on the deposit map reference 0809-DM-0018 associated with plot reference 1051(1).1c as described in Part I of the Schedule. |
| CQ                | Na cearta príobháideacha uile laistigh den limistéar atá scáthaithe i ndath oráiste agus ar a bhfuil an lipéad 'CQ' ar an tagairt léarscáile taiscthe 0809-DM-0018 a bhaineann le tagairt plásáin 1052(1).1c, mar a thuairiscítear i gCuid I den Sceideal.<br><br>All private rights within the area shaded orange and labelled 'CQ' on the deposit map reference 0809-DM-0018 associated with plot reference 1052(1).1c as described in Part I of the Schedule. |

Chun mionsonraí a fháil faoi Úinéirí nó Úinéirí Ainme, faoi Léasaithe nó Léasaithe Ainme nó faoi Áititheoirí, féach Ordú Ceannaigh Éigeantaigh na Scéime Croíchonair Bus ó Thamhlacht/Cluain Dolcáin go Lár na Cathrach, 2023, ag [www.tallaghtclondalkinscheme.ie/](http://www.tallaghtclondalkinscheme.ie/) For details of the Owners or Reputed Owners/Lesseees or Reputed Lesseees/Occupiers please see the Tallaght / Clondalkin to City Centre Core Bus Corridor Scheme Compulsory Purchase Order 2023 at [www.tallaghtclondalkinscheme.ie](http://www.tallaghtclondalkinscheme.ie/)

**SCEIDEAL / SCHEDULE**  
**CUID IV (Roinn A) / PART IV (Section A)**

Tuairisc ar na cearta príobháideacha a bheidh le fáil  
Description of private rights to be acquired

| Tagairt Reference | Tuairisc Description   |
|-------------------|--|
| CR                | Na cearta príobháideacha uile laistigh den limistéar atá scáthaithe i ndath oráiste agus ar a bhfuil an lipéad 'CR' ar an tagairt léarscáile taiscthe 0809-DM-0019 a bhaineann le tagairt plásáin 1120(1).1a, mar a thuairiscítear i gCuid I den Sceideal.<br><br>All private rights within the area shaded orange and labelled 'CR' on the deposit map reference 0809-DM-0019 associated with plot reference 1120(1).1a as described in Part I of the Schedule. |
| CS                | Na cearta príobháideacha uile laistigh den limistéar atá scáthaithe i ndath oráiste agus ar a bhfuil an lipéad 'CS' ar an tagairt léarscáile taiscthe 0809-DM-0020 a bhaineann le tagairt plásáin 1078(1).1c, mar a thuairiscítear i gCuid I den Sceideal.<br><br>All private rights within the area shaded orange and labelled 'CS' on the deposit map reference 0809-DM-0020 associated with plot reference 1078(1).1c as described in Part I of the Schedule. |
| CT                | Na cearta príobháideacha uile laistigh den limistéar atá scáthaithe i ndath oráiste agus ar a bhfuil an lipéad 'CT' ar an tagairt léarscáile taiscthe 0809-DM-0020 a bhaineann le tagairt plásáin 1078(1).1c, mar a thuairiscítear i gCuid I den Sceideal.<br><br>All private rights within the area shaded orange and labelled 'CT' on the deposit map reference 0809-DM-0020 associated with plot reference 1078(1).1c as described in Part I of the Schedule. |
| CU                | Na cearta príobháideacha uile laistigh den limistéar atá scáthaithe i ndath oráiste agus ar a bhfuil an lipéad 'CU' ar an tagairt léarscáile taiscthe 0809-DM-0020 a bhaineann le tagairt plásáin 1099(1).1a, mar a thuairiscítear i gCuid I den Sceideal.<br><br>All private rights within the area shaded orange and labelled 'CU' on the deposit map reference 0809-DM-0020 associated with plot reference 1099(1).1a as described in Part I of the Schedule. |
| CV                | Na cearta príobháideacha uile laistigh den limistéar atá scáthaithe i ndath oráiste agus ar a bhfuil an lipéad 'CV' ar an tagairt léarscáile taiscthe 0809-DM-0032 a bhaineann le tagairt plásáin 1134(1).1c, mar a thuairiscítear i gCuid I den Sceideal.<br><br>All private rights within the area shaded orange and labelled 'CV' on the deposit map reference 0809-DM-0032 associated with plot reference 1134(1).1c as described in Part I of the Schedule. |
| CW                | Na cearta príobháideacha uile laistigh den limistéar atá scáthaithe i ndath oráiste agus ar a bhfuil an lipéad 'CW' ar an tagairt léarscáile taiscthe 0809-DM-0032 a bhaineann le tagairt plásáin 1133(1).1c, mar a thuairiscítear i gCuid I den Sceideal.<br><br>All private rights within the area shaded orange and labelled 'CW' on the deposit map reference 0809-DM-0032 associated with plot reference 1133(1).1c as described in Part I of the Schedule. |
| CX                | Na cearta príobháideacha uile laistigh den limistéar atá scáthaithe i ndath oráiste agus ar a bhfuil an lipéad 'CX' ar an tagairt léarscáile taiscthe 0809-DM-0033 a bhaineann le tagairt plásáin 1140(1).1g, mar a thuairiscítear i gCuid I den Sceideal.<br><br>All private rights within the area shaded orange and labelled 'CX' on the deposit map reference 0809-DM-0033 associated with plot reference 1140(1).1g as described in Part I of the Schedule. |
| CY                | Na cearta príobháideacha uile laistigh den limistéar atá scáthaithe i ndath oráiste agus ar a bhfuil an lipéad 'CY' ar an tagairt léarscáile taiscthe 0809-DM-0033 a bhaineann le tagairt plásáin 1136(1).1c, mar a thuairiscítear i gCuid I den Sceideal.<br><br>All private rights within the area shaded orange and labelled 'CY' on the deposit map reference 0809-DM-0033 associated with plot reference 1136(1).1c as described in Part I of the Schedule. |

**SCEIDEAL / SCHEDULE**  
**CUID IV (Roinn A) / PART IV (Section A)**

Tuairisc ar na cearta príobháideacha a bheidh le fáil  
Description of private rights to be acquired

| Tagairt Reference | Tuairisc Description   |
|-------------------|--|
| CZ                | Na cearta príobháideacha uile laistigh den limistéar atá scáthaithe i ndath oráiste agus ar a bhfuil an lipéad 'CZ' ar an tagairt léarscáile taiscthe 0809-DM-0034 a bhaineann le tagairt plásáin 1141(1).1c, mar a thuairiscítear i gCuid I den Sceideal.<br><br>All private rights within the area shaded orange and labelled 'CZ' on the deposit map reference 0809-DM-0034 associated with plot reference 1141(1).1c as described in Part I of the Schedule.   |
| C01               | Na cearta príobháideacha uile laistigh den limistéar atá scáthaithe i ndath oráiste agus ar a bhfuil an lipéad 'C01' ar an tagairt léarscáile taiscthe 0809-DM-0035 a bhaineann le tagairt plásáin 1155(1).1c, mar a thuairiscítear i gCuid I den Sceideal.<br><br>All private rights within the area shaded orange and labelled 'C01' on the deposit map reference 0809-DM-0035 associated with plot reference 1155(1).1c as described in Part I of the Schedule. |
| C02               | Na cearta príobháideacha uile laistigh den limistéar atá scáthaithe i ndath oráiste agus ar a bhfuil an lipéad 'C02' ar an tagairt léarscáile taiscthe 0809-DM-0039 a bhaineann le tagairt plásáin 1157(1).1c, mar a thuairiscítear i gCuid I den Sceideal.<br><br>All private rights within the area shaded orange and labelled 'C02' on the deposit map reference 0809-DM-0039 associated with plot reference 1157(1).1c as described in Part I of the Schedule. |
| C03               | Na cearta príobháideacha uile laistigh den limistéar atá scáthaithe i ndath oráiste agus ar a bhfuil an lipéad 'C03' ar an tagairt léarscáile taiscthe 0809-DM-0019 a bhaineann le tagairt plásáin 1077(1).1c, mar a thuairiscítear i gCuid I den Sceideal.<br><br>All private rights within the area shaded orange and labelled 'C03' on the deposit map reference 0809-DM-0019 associated with plot reference 1077(1).1c as described in Part I of the Schedule. |

**SCEIDEAL / SCHEDULE**  
**CUID IV (Roinn B) / PART IV (Section B)**

Tuairisc ar na cearta príobháideacha a shrianfar nó a gcuirfear isteach orthu ar shlí eile  
Description of private rights to be restricted or otherwise interfered with

| Tagairt Reference | Tuairisc Description       |
|-------------------|----------------------------|
|                   | NÍ ANN DI<br><br>NONE SUCH |

**SCEIDEAL / SCHEDULE**  
**CUID IV (Roinn C) / PART IV (Section C)**

Tuairisc ar na cearta príobháideacha a shrianfar nó a gcuirfear isteach orthu ar shlí eile go sealadach  
Description of private rights to be temporarily restricted or otherwise interfered with

| Tagairt Reference | Tuairisc Description  |
|-------------------|---|
| EA                | Na cearta príobháideacha uile laistigh den limistéar atá scáthaithe i ndath gorm agus ar a bhfuil an lipéad 'EA' ar an tagairt léarscáile taiscthe 0809-DM-0002 a bhaineann le tagairt plásáin 1010(2).2c, mar a thuairiscítear i gCuid II den Sceideal.<br><br>All private rights within the area shaded blue and labelled 'EA' on the deposit map reference 0809-DM-0002 associated with plot reference 1010(2).2c as described in Part II of the Schedule. |

Chun mionsonraí a fháil faoi Úinéirí nó Úinéirí Ainme, faoi Léasaithe nó Léasaithe Ainme nó faoi Áititheoirí, féach Ordú Ceannaigh Éigeantaigh na Scéime Croíchonair Bus ó Thamhlacht/Cluain Dolcáin go Lár na Cathrach, 2023, ag [www.tallaghtclondalkinscheme.ie/](http://www.tallaghtclondalkinscheme.ie/) For details of the Owners or Reputed Owners/Lesseees or Reputed Lesseees/Occupiers please see the Tallaght / Clondalkin to City Centre Core Bus Corridor Scheme Compulsory Purchase Order 2023 at [www.tallaghtclondalkinscheme.ie](http://www.tallaghtclondalkinscheme.ie/)

## SCEIDEAL / SCHEDULE

### CUID IV (Roinn C) / PART IV (Section C)

Tuairisc ar na cearta príobháideacha a shrianfar nó a gcuirfear isteach orthu ar shlí eile go sealadach

Description of private rights to be temporarily restricted or otherwise interfered with

| Tagairt Reference | Tuairisc Description  |
|-------------------|---|
| EB                | Na cearta príobháideacha uile laistigh den limistéar atá scáthaithe i ndath gorm agus ar a bhfuil an lipéad 'EB' ar an tagairt léarscáile taiscthe 0809-DM-0005 a bhaineann le tagairt plásáin 1014(2).2f, mar a thuairiscítear i gCuid II den Sceideal.<br><br>All private rights within the area shaded blue and labelled 'EB' on the deposit map reference 0809-DM-0005 associated with plot reference 1014(2).2f as described in Part II of the Schedule. |
| EC                | Na cearta príobháideacha uile laistigh den limistéar atá scáthaithe i ndath gorm agus ar a bhfuil an lipéad 'EC' ar an tagairt léarscáile taiscthe 0809-DM-0011 a bhaineann le tagairt plásáin 1028(1).2i, mar a thuairiscítear i gCuid II den Sceideal.<br><br>All private rights within the area shaded blue and labelled 'EC' on the deposit map reference 0809-DM-0011 associated with plot reference 1028(1).2i as described in Part II of the Schedule. |
| ED                | Na cearta príobháideacha uile laistigh den limistéar atá scáthaithe i ndath gorm agus ar a bhfuil an lipéad 'ED' ar an tagairt léarscáile taiscthe 0809-DM-0014 a bhaineann le tagairt plásáin 1029(2).2i, mar a thuairiscítear i gCuid II den Sceideal.<br><br>All private rights within the area shaded blue and labelled 'ED' on the deposit map reference 0809-DM-0014 associated with plot reference 1029(2).2i as described in Part II of the Schedule. |
| EE                | Na cearta príobháideacha uile laistigh den limistéar atá scáthaithe i ndath gorm agus ar a bhfuil an lipéad 'EE' ar an tagairt léarscáile taiscthe 0809-DM-0014 a bhaineann le tagairt plásáin 1029(4).2c, mar a thuairiscítear i gCuid II den Sceideal.<br><br>All private rights within the area shaded blue and labelled 'EE' on the deposit map reference 0809-DM-0014 associated with plot reference 1029(4).2c as described in Part II of the Schedule. |
| EF                | Na cearta príobháideacha uile laistigh den limistéar atá scáthaithe i ndath gorm agus ar a bhfuil an lipéad 'EF' ar an tagairt léarscáile taiscthe 0809-DM-0014 a bhaineann le tagairt plásáin 1030(2).2c, mar a thuairiscítear i gCuid II den Sceideal.<br><br>All private rights within the area shaded blue and labelled 'EF' on the deposit map reference 0809-DM-0014 associated with plot reference 1030(2).2c as described in Part II of the Schedule. |
| EG                | Na cearta príobháideacha uile laistigh den limistéar atá scáthaithe i ndath gorm agus ar a bhfuil an lipéad 'EG' ar an tagairt léarscáile taiscthe 0809-DM-0016 a bhaineann le tagairt plásáin 1058(2).2c, mar a thuairiscítear i gCuid II den Sceideal.<br><br>All private rights within the area shaded blue and labelled 'EG' on the deposit map reference 0809-DM-0016 associated with plot reference 1058(2).2c as described in Part II of the Schedule. |
| EH                | Na cearta príobháideacha uile laistigh den limistéar atá scáthaithe i ndath gorm agus ar a bhfuil an lipéad 'EH' ar an tagairt léarscáile taiscthe 0809-DM-0016 a bhaineann le tagairt plásáin 1041(2).2c, mar a thuairiscítear i gCuid II den Sceideal.<br><br>All private rights within the area shaded blue and labelled 'EH' on the deposit map reference 0809-DM-0016 associated with plot reference 1041(2).2c as described in Part II of the Schedule. |
| EI                | Na cearta príobháideacha uile laistigh den limistéar atá scáthaithe i ndath gorm agus ar a bhfuil an lipéad 'EI' ar an tagairt léarscáile taiscthe 0809-DM-0016 a bhaineann le tagairt plásáin 1040(2).2c, mar a thuairiscítear i gCuid II den Sceideal.<br><br>All private rights within the area shaded blue and labelled 'EI' on the deposit map reference 0809-DM-0016 associated with plot reference 1040(2).2c as described in Part II of the Schedule. |

## SCEIDEAL / SCHEDULE

### CUID IV (Roinn C) / PART IV (Section C)

Tuairisc ar na cearta príobháideacha a shrianfar nó a gcuirfear isteach orthu ar shlí eile go sealadach

Description of private rights to be temporarily restricted or otherwise interfered with

| Tagairt Reference | Tuairisc Description  |
|-------------------|---|
| EJ                | Na cearta príobháideacha uile laistigh den limistéar atá scáthaithe i ndath gorm agus ar a bhfuil an lipéad 'EJ' ar an tagairt léarscáile taiscthe 0809-DM-0017 a bhaineann le tagairt plásáin 1042(2).2a, mar a thuairiscítear i gCuid II den Sceideal.<br><br>All private rights within the area shaded blue and labelled 'EJ' on the deposit map reference 0809-DM-0017 associated with plot reference 1042(2).2a as described in Part II of the Schedule. |
| EK                | Na cearta príobháideacha uile laistigh den limistéar atá scáthaithe i ndath gorm agus ar a bhfuil an lipéad 'EK' ar an tagairt léarscáile taiscthe 0809-DM-0017 a bhaineann le tagairt plásáin 1034(2).2c, mar a thuairiscítear i gCuid II den Sceideal.<br><br>All private rights within the area shaded blue and labelled 'EK' on the deposit map reference 0809-DM-0017 associated with plot reference 1034(2).2c as described in Part II of the Schedule. |
| EL                | Na cearta príobháideacha uile laistigh den limistéar atá scáthaithe i ndath gorm agus ar a bhfuil an lipéad 'EL' ar an tagairt léarscáile taiscthe 0809-DM-0017 a bhaineann le tagairt plásáin 1035(2).2c, mar a thuairiscítear i gCuid II den Sceideal.<br><br>All private rights within the area shaded blue and labelled 'EL' on the deposit map reference 0809-DM-0017 associated with plot reference 1035(2).2c as described in Part II of the Schedule. |
| EM                | Na cearta príobháideacha uile laistigh den limistéar atá scáthaithe i ndath gorm agus ar a bhfuil an lipéad 'EM' ar an tagairt léarscáile taiscthe 0809-DM-0018 a bhaineann le tagairt plásáin 1051(2).2c, mar a thuairiscítear i gCuid II den Sceideal.<br><br>All private rights within the area shaded blue and labelled 'EM' on the deposit map reference 0809-DM-0018 associated with plot reference 1051(2).2c as described in Part II of the Schedule. |
| EN                | Na cearta príobháideacha uile laistigh den limistéar atá scáthaithe i ndath gorm agus ar a bhfuil an lipéad 'EN' ar an tagairt léarscáile taiscthe 0809-DM-0018 a bhaineann le tagairt plásáin 1052(2).2c, mar a thuairiscítear i gCuid II den Sceideal.<br><br>All private rights within the area shaded blue and labelled 'EN' on the deposit map reference 0809-DM-0018 associated with plot reference 1052(2).2c as described in Part II of the Schedule. |
| EO                | Na cearta príobháideacha uile laistigh den limistéar atá scáthaithe i ndath gorm agus ar a bhfuil an lipéad 'EO' ar an tagairt léarscáile taiscthe 0809-DM-0019 a bhaineann le tagairt plásáin 1120(2).2a, mar a thuairiscítear i gCuid II den Sceideal.<br><br>All private rights within the area shaded blue and labelled 'EO' on the deposit map reference 0809-DM-0019 associated with plot reference 1120(2).2a as described in Part II of the Schedule. |
| EP                | Na cearta príobháideacha uile laistigh den limistéar atá scáthaithe i ndath gorm agus ar a bhfuil an lipéad 'EP' ar an tagairt léarscáile taiscthe 0809-DM-0020 a bhaineann le tagairt plásáin 1078(2).2c, mar a thuairiscítear i gCuid II den Sceideal.<br><br>All private rights within the area shaded blue and labelled 'EP' on the deposit map reference 0809-DM-0020 associated with plot reference 1078(2).2c as described in Part II of the Schedule. |
| EQ                | Na cearta príobháideacha uile laistigh den limistéar atá scáthaithe i ndath gorm agus ar a bhfuil an lipéad 'EQ' ar an tagairt léarscáile taiscthe 0809-DM-0020 a bhaineann le tagairt plásáin 1078(2).2c, mar a thuairiscítear i gCuid II den Sceideal.<br><br>All private rights within the area shaded blue and labelled 'EQ' on the deposit map reference 0809-DM-0020 associated with plot reference 1078(2).2c as described in Part II of the Schedule. |



Chun mionsonraí a fháil faoi Úinéirí nó Úinéirí Ainme, faoi Léasaithe nó Léasaithe Ainme nó faoi Áititheoirí, féach Ordú Ceannaigh Éigeantaigh na Scéime Croíchonair Bus ó Thamhlacht/Cluain Dolcáin go Lár na Cathrach, 2023, ag [www.tallaghtclondalkinscheme.ie](http://www.tallaghtclondalkinscheme.ie)/ For details of the Owners or Reputed Owners/Lessees or Reputed Lessees/Occupiers please see the Tallaght / Clondalkin to City Centre Core Bus Corridor Scheme Compulsory Purchase Order 2023 at [www.tallaghtclondalkinscheme.ie](http://www.tallaghtclondalkinscheme.ie)

**SCEIDEAL / SCHEDULE**  
**CUID IV (Roinn C) / PART IV (Section C)**

Tuirisc ar na cearta príobháideacha a shrianfar nó a gcuirfear isteach orthu ar shlí eile go sealadach  
Description of private rights to be temporarily restricted or otherwise interfered with

| Tagairt Reference | Tuirisc Description   |
|-------------------|---|
| ER                | <p>Na cearta príobháideacha uile laistigh den limistéar atá scáthaithe i ndath gorm agus ar a bhfuil an lipéad 'ER' ar an tagairt léarscáile taiscthe 0809-DM-0020 a bhaineann le tagairt plásáin 1099(2).2a, mar a thuiriscítear i gCuid II den Sceideal.</p> <p>All private rights within the area shaded blue and labelled 'ER' on the deposit map reference 0809-DM-0020 associated with plot reference 1099(2).2a as described in Part II of the Schedule.</p> |
| ES                | <p>Na cearta príobháideacha uile laistigh den limistéar atá scáthaithe i ndath gorm agus ar a bhfuil an lipéad 'ES' ar an tagairt léarscáile taiscthe 0809-DM-0033 a bhaineann le tagairt plásáin 1140(2).2g, mar a thuiriscítear i gCuid II den Sceideal.</p> <p>All private rights within the area shaded blue and labelled 'ES' on the deposit map reference 0809-DM-0033 associated with plot reference 1140(2).2g as described in Part II of the Schedule.</p> |
| ET                | <p>Na cearta príobháideacha uile laistigh den limistéar atá scáthaithe i ndath gorm agus ar a bhfuil an lipéad 'ET' ar an tagairt léarscáile taiscthe 0809-DM-0033 a bhaineann le tagairt plásáin 1136(2).2c, mar a thuiriscítear i gCuid II den Sceideal.</p> <p>All private rights within the area shaded blue and labelled 'ET' on the deposit map reference 0809-DM-0033 associated with plot reference 1136(2).2c as described in Part II of the Schedule.</p> |
| EU                | <p>Na cearta príobháideacha uile laistigh den limistéar atá scáthaithe i ndath gorm agus ar a bhfuil an lipéad 'EU' ar an tagairt léarscáile taiscthe 0809-DM-0034 a bhaineann le tagairt plásáin 1141(2).2c, mar a thuiriscítear i gCuid II den Sceideal.</p> <p>All private rights within the area shaded blue and labelled 'EU' on the deposit map reference 0809-DM-0034 associated with plot reference 1141(2).2c as described in Part II of the Schedule.</p> |
| EV                | <p>Na cearta príobháideacha uile laistigh den limistéar atá scáthaithe i ndath gorm agus ar a bhfuil an lipéad 'EV' ar an tagairt léarscáile taiscthe 0809-DM-0034 a bhaineann le tagairt plásáin 1141(3).2c, mar a thuiriscítear i gCuid II den Sceideal.</p> <p>All private rights within the area shaded blue and labelled 'EV' on the deposit map reference 0809-DM-0034 associated with plot reference 1141(3).2c as described in Part II of the Schedule.</p> |
| EW                | <p>Na cearta príobháideacha uile laistigh den limistéar atá scáthaithe i ndath gorm agus ar a bhfuil an lipéad 'EW' ar an tagairt léarscáile taiscthe 0809-DM-0035 a bhaineann le tagairt plásáin 1155(2).2c, mar a thuiriscítear i gCuid II den Sceideal.</p> <p>All private rights within the area shaded blue and labelled 'EW' on the deposit map reference 0809-DM-0035 associated with plot reference 1155(2).2c as described in Part II of the Schedule.</p> |
| EX                | <p>Na cearta príobháideacha uile laistigh den limistéar atá scáthaithe i ndath gorm agus ar a bhfuil an lipéad 'EX' ar an tagairt léarscáile taiscthe 0809-DM-0039 a bhaineann le tagairt plásáin 1157(2).2c, mar a thuiriscítear i gCuid II den Sceideal.</p> <p>All private rights within the area shaded blue and labelled 'EX' on the deposit map reference 0809-DM-0039 associated with plot reference 1157(2).2c as described in Part II of the Schedule.</p> |
| EY                | <p>Na cearta príobháideacha uile laistigh den limistéar atá scáthaithe i ndath gorm agus ar a bhfuil an lipéad 'EY' ar an tagairt léarscáile taiscthe 0809-DM-0019 a bhaineann le tagairt plásáin 1077(2).2c, mar a thuiriscítear i gCuid II den Sceideal.</p> <p>All private rights within the area shaded blue and labelled 'EY' on the deposit map reference 0809-DM-0019 associated with plot reference 1077(2).2c as described in Part II of the Schedule.</p> |